



La Venaria Reale
CONSORZIO DI VALORIZZAZIONE CULTURALE

**PROGETTO DI ALLESTIMENTO DELLA MOSTRA
"PETER LINDBERGH A DIFFERENT
VISION ON FASHION PHOTOGRAPHY"
PIANO PRIMO SALE DELLE ARTI**

**OGGETTO:
ELABORATI GRAFICI**

E.G.

**RESPONSABILE DEL PROCEDIMENTO
Gianbeppe Colombano**

PROGETTO DI ALLESTIMENTO: arch. Giovanni Tironi

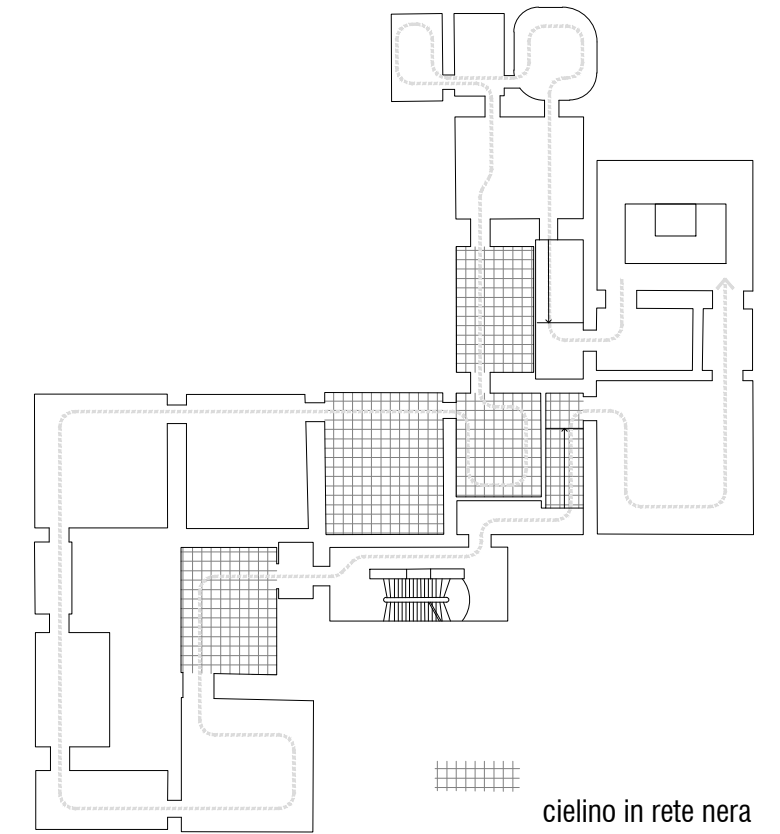
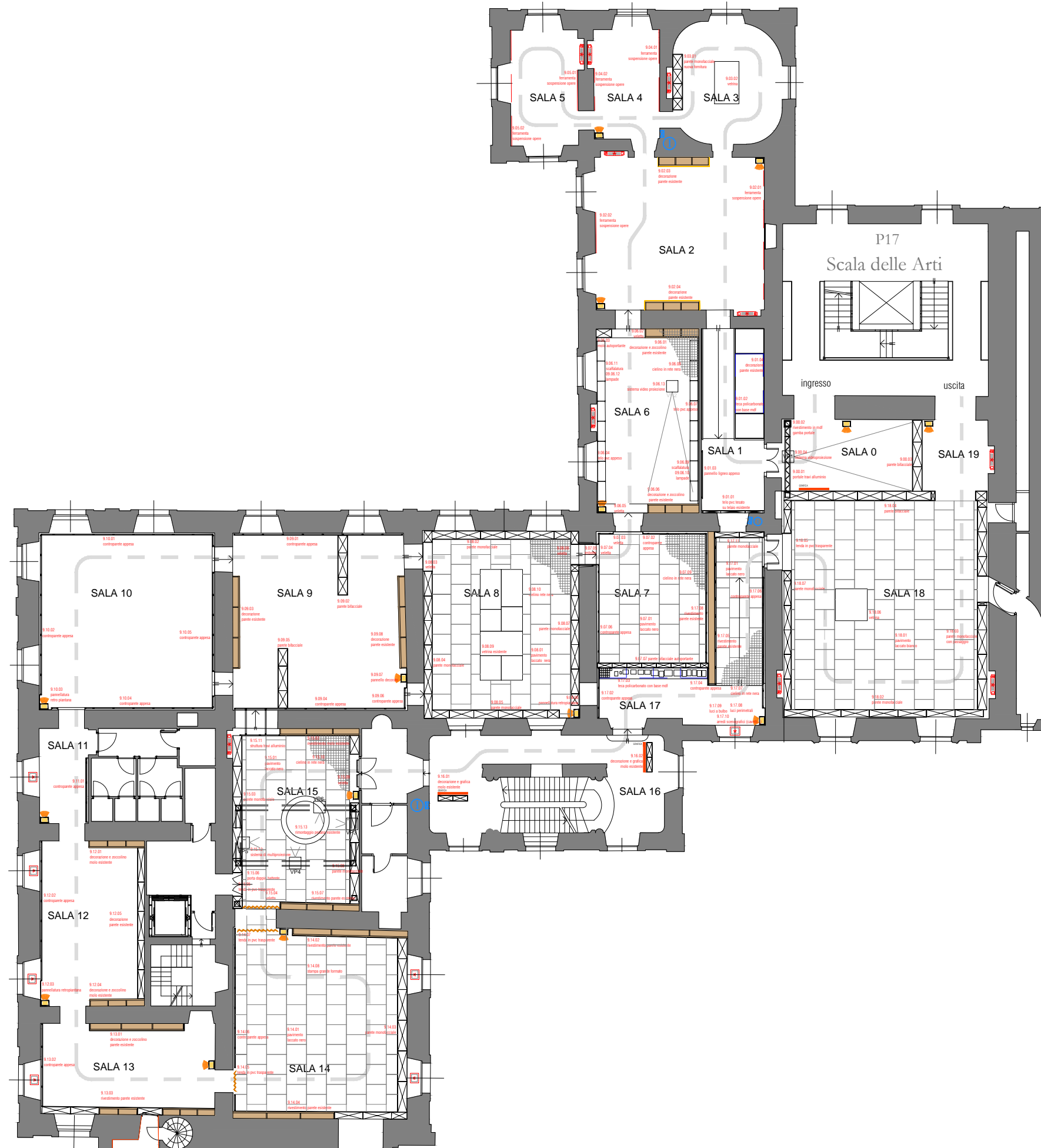

sale cialinate

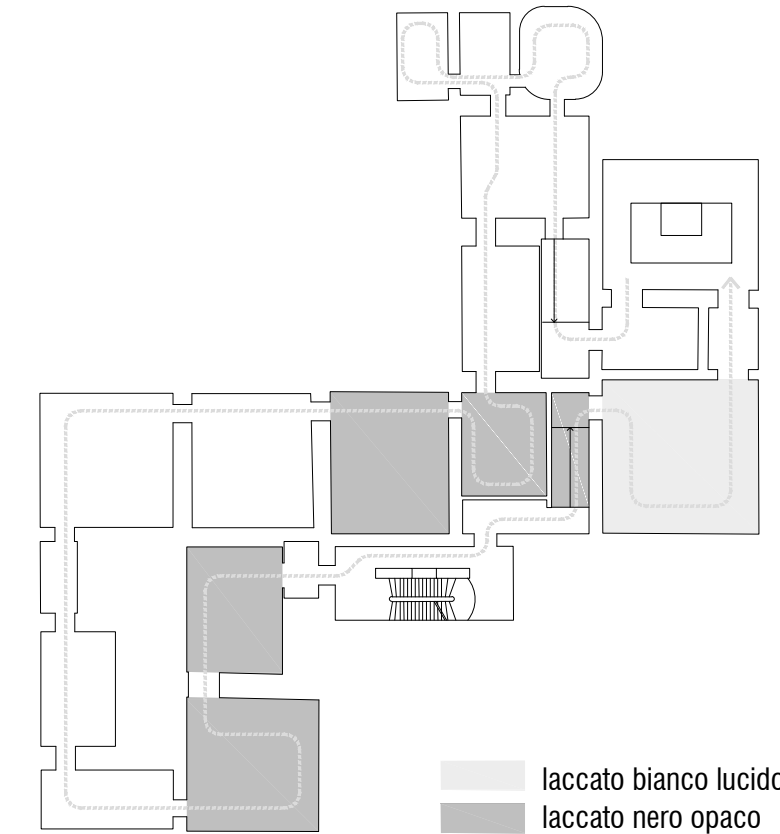

sale pavimentate

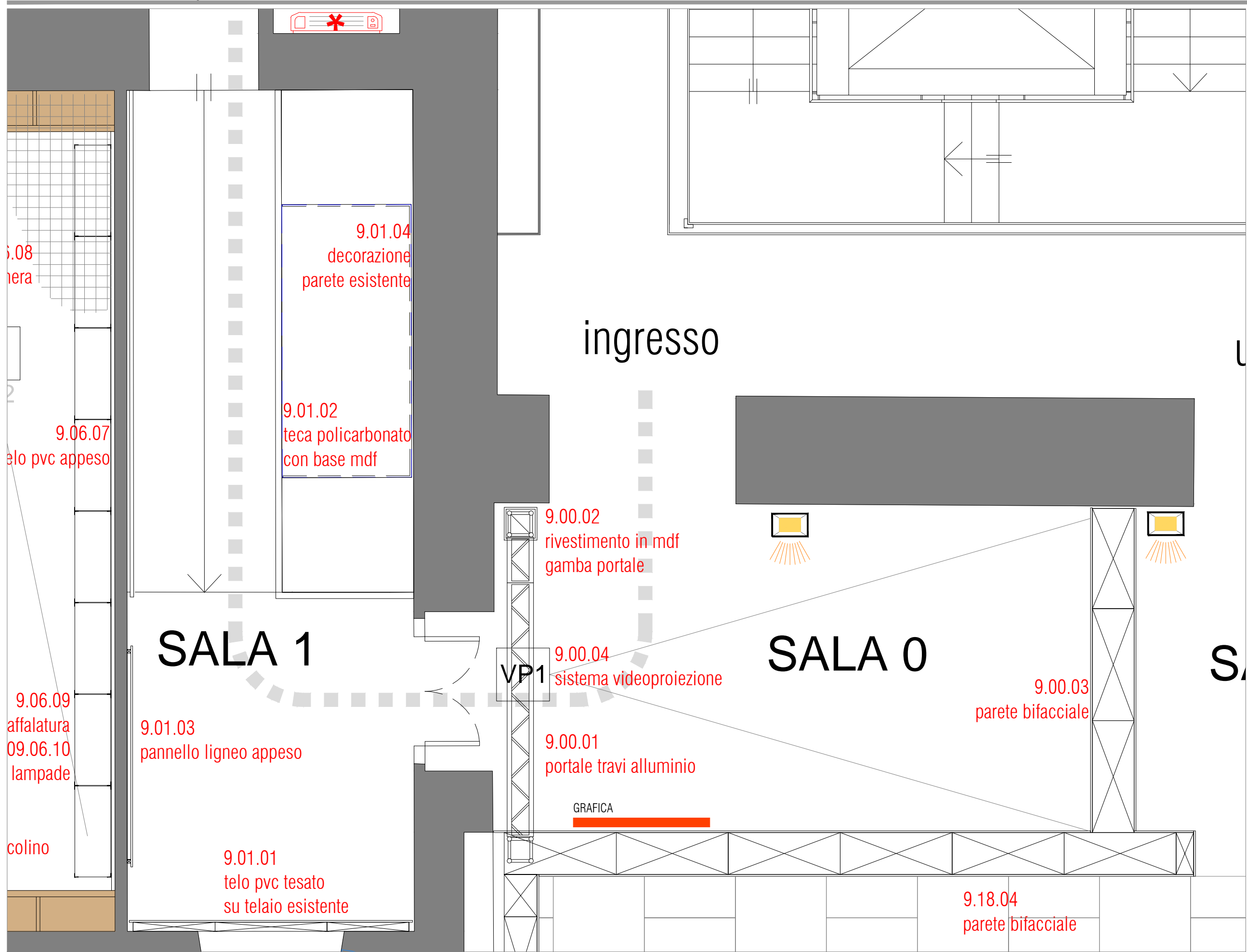

9.08
nera

9.06.07
telo pvc appeso

9.06.09
9.06.10
affalatura
lampade

colino

SALA 1

ingresso

SALA 0

S

9.01.03
pannello ligneo appeso

9.01.01
telo pvc tesato
su telaio esistente

9.01.04
decorazione
parete esistente

9.01.02
teca policarbonato
con base mdf

VP1

9.00.02
rivestimento in mdf
gamba portale

9.00.04
sistema videoproiezione

9.00.01
portale travi alluminio

GRAFICA

9.00.03
parete bifacciale

9.18.04
parete bifacciale

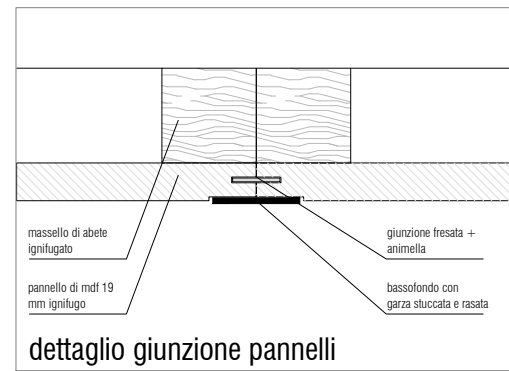

dettaglio giunzione pannelli

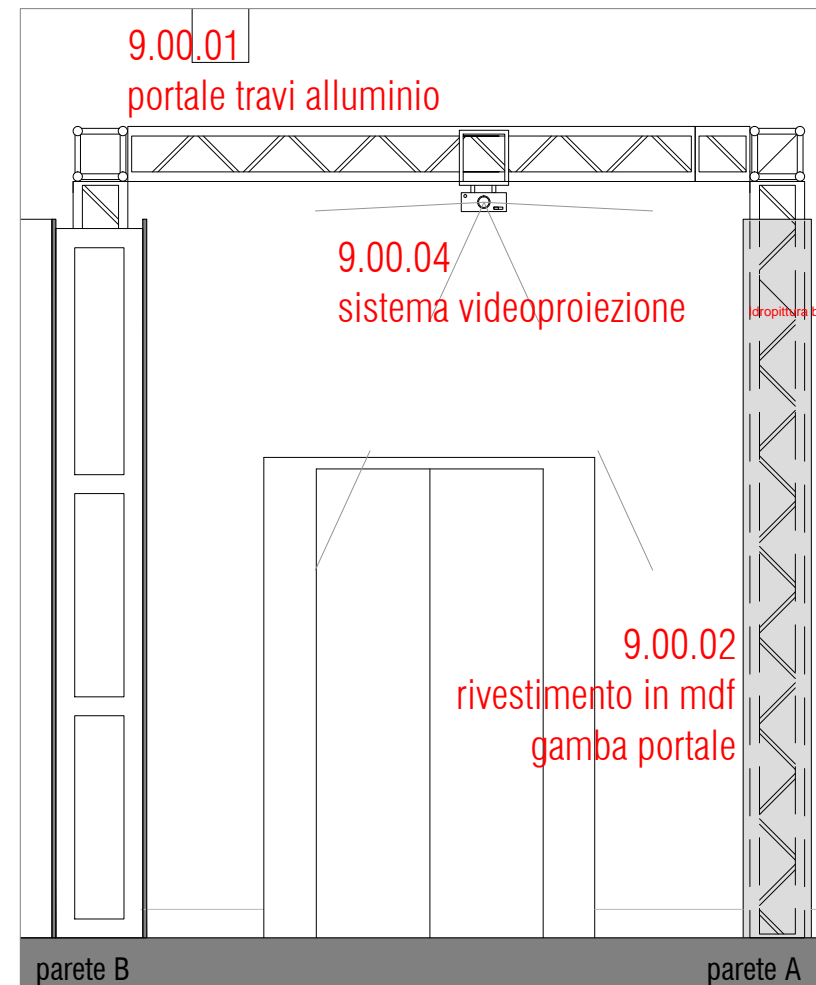
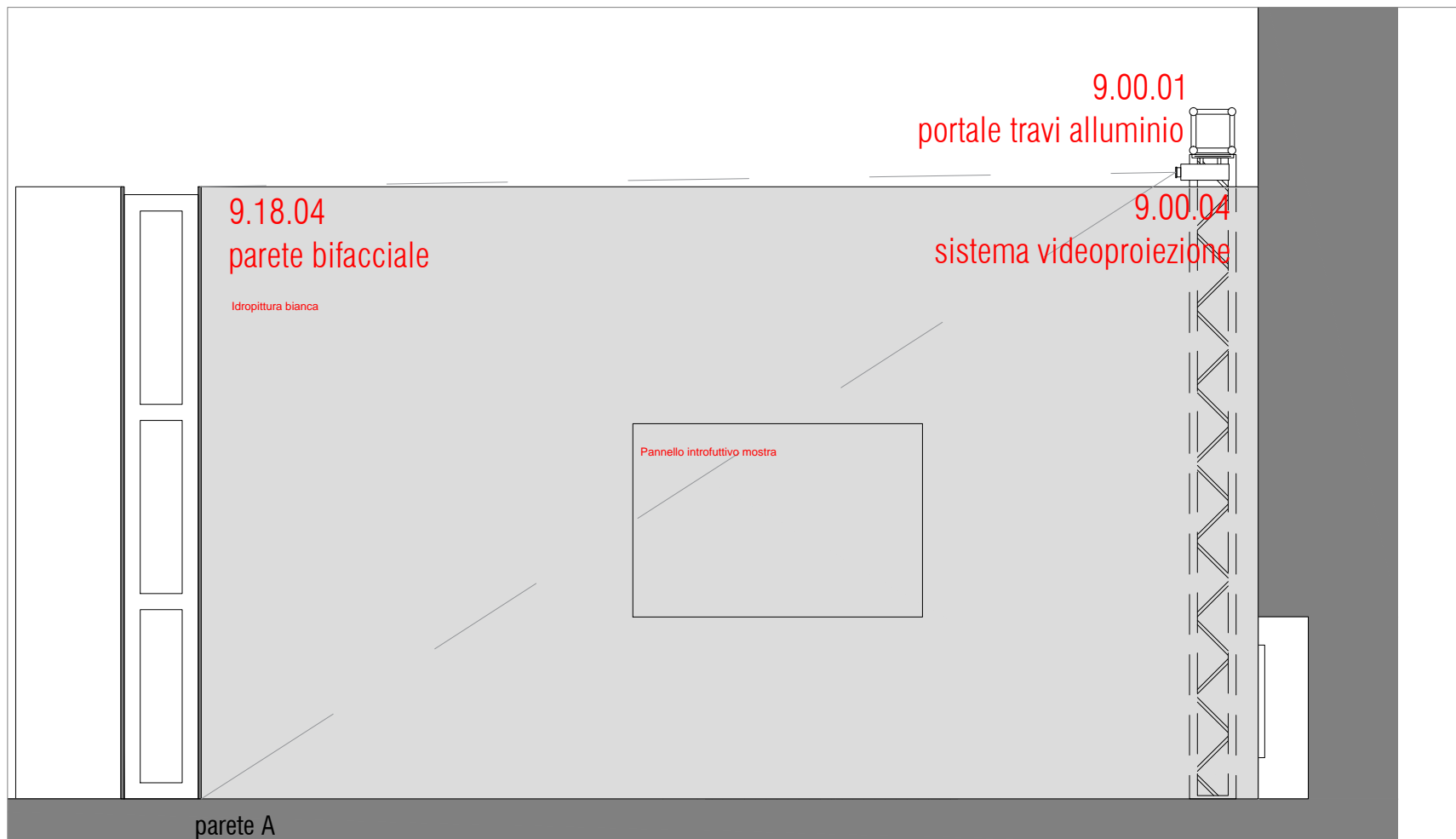
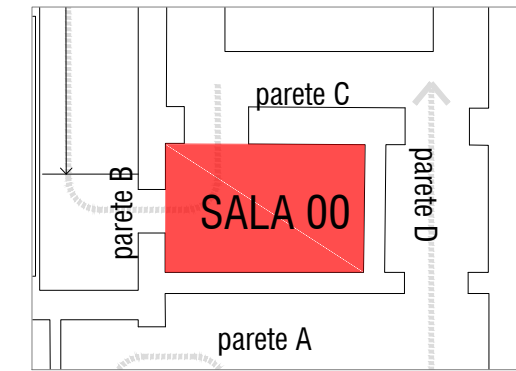
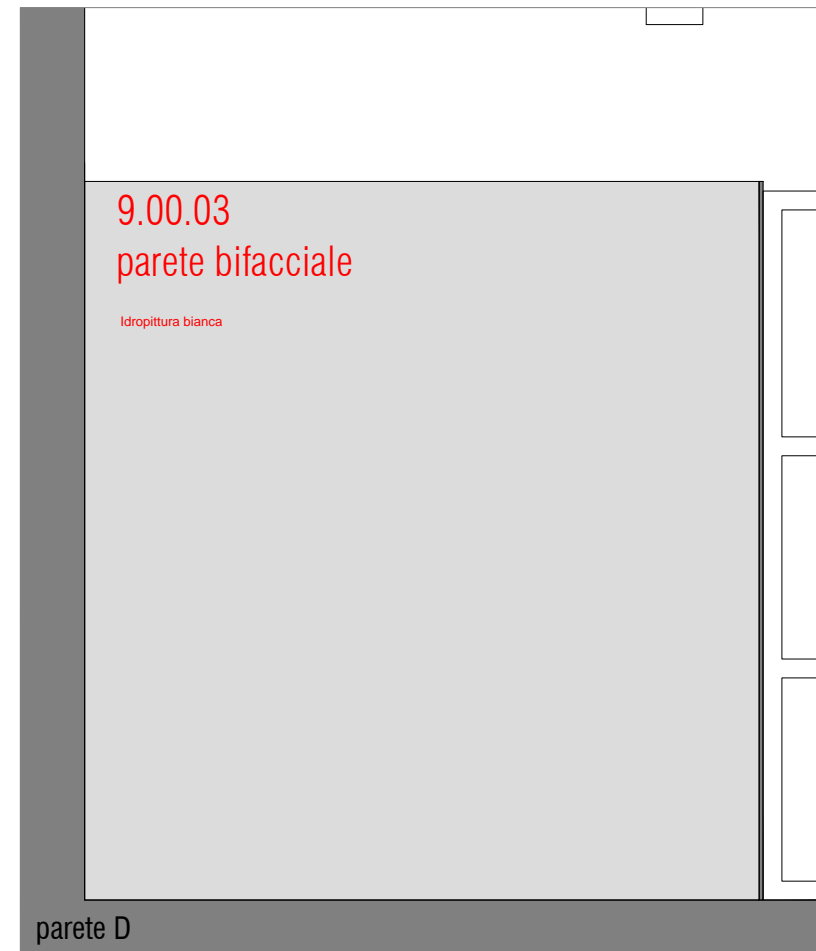
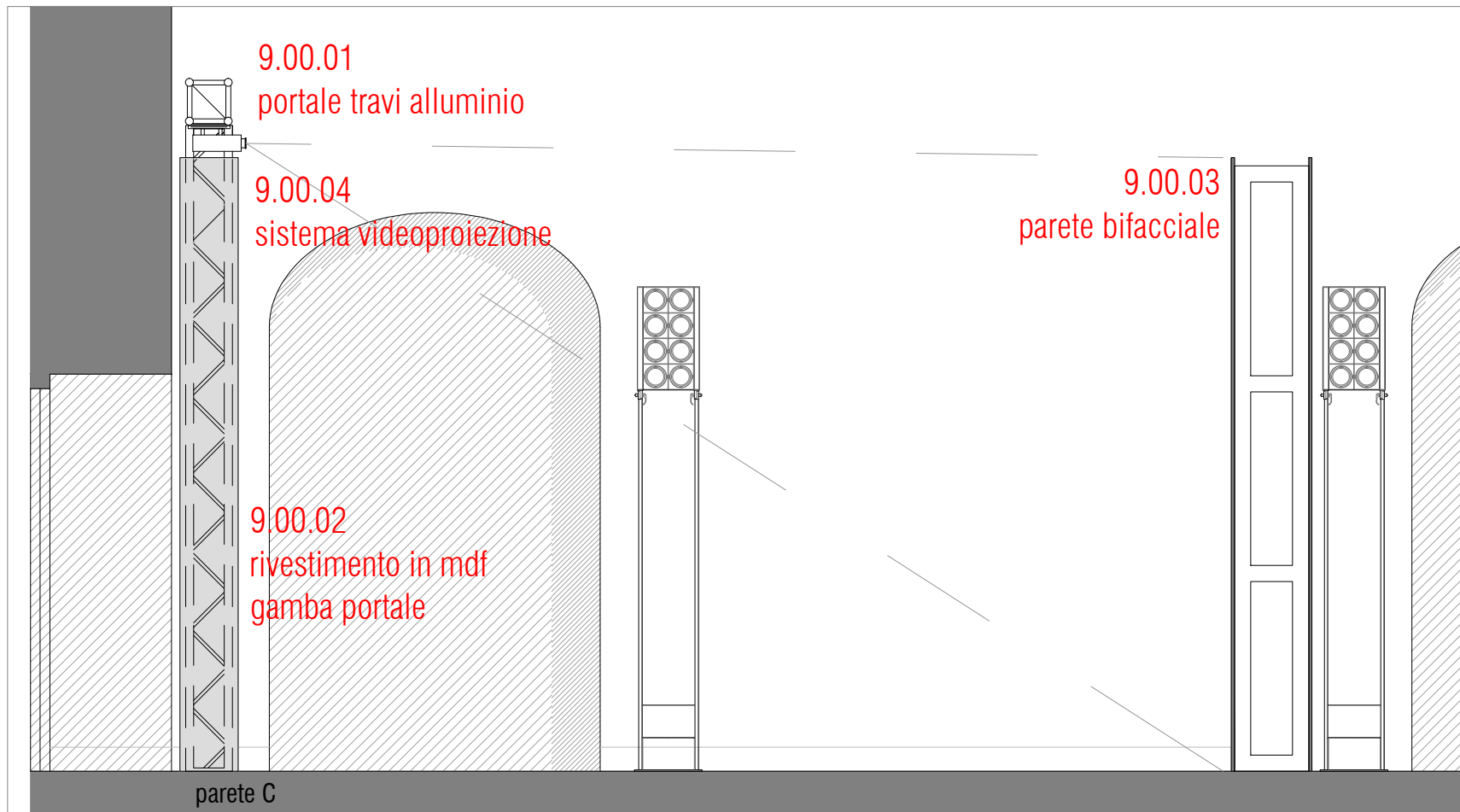

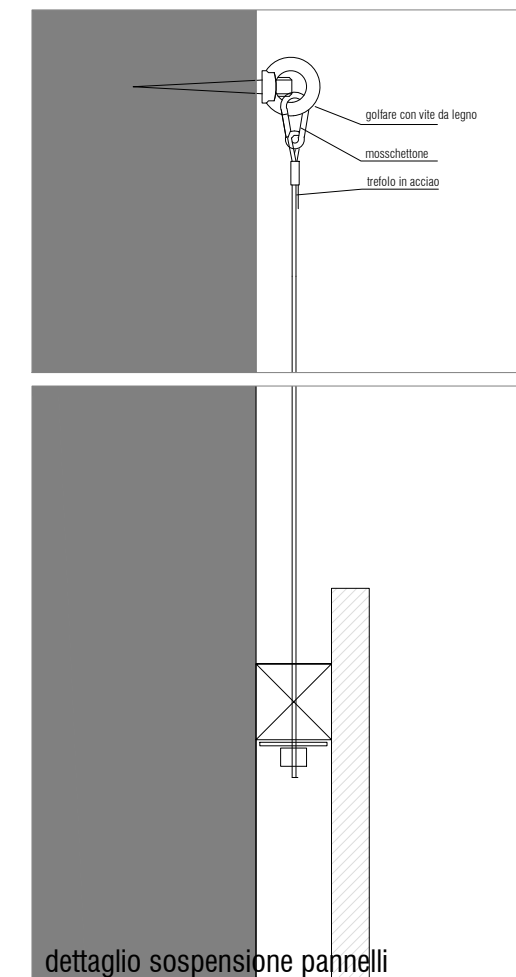
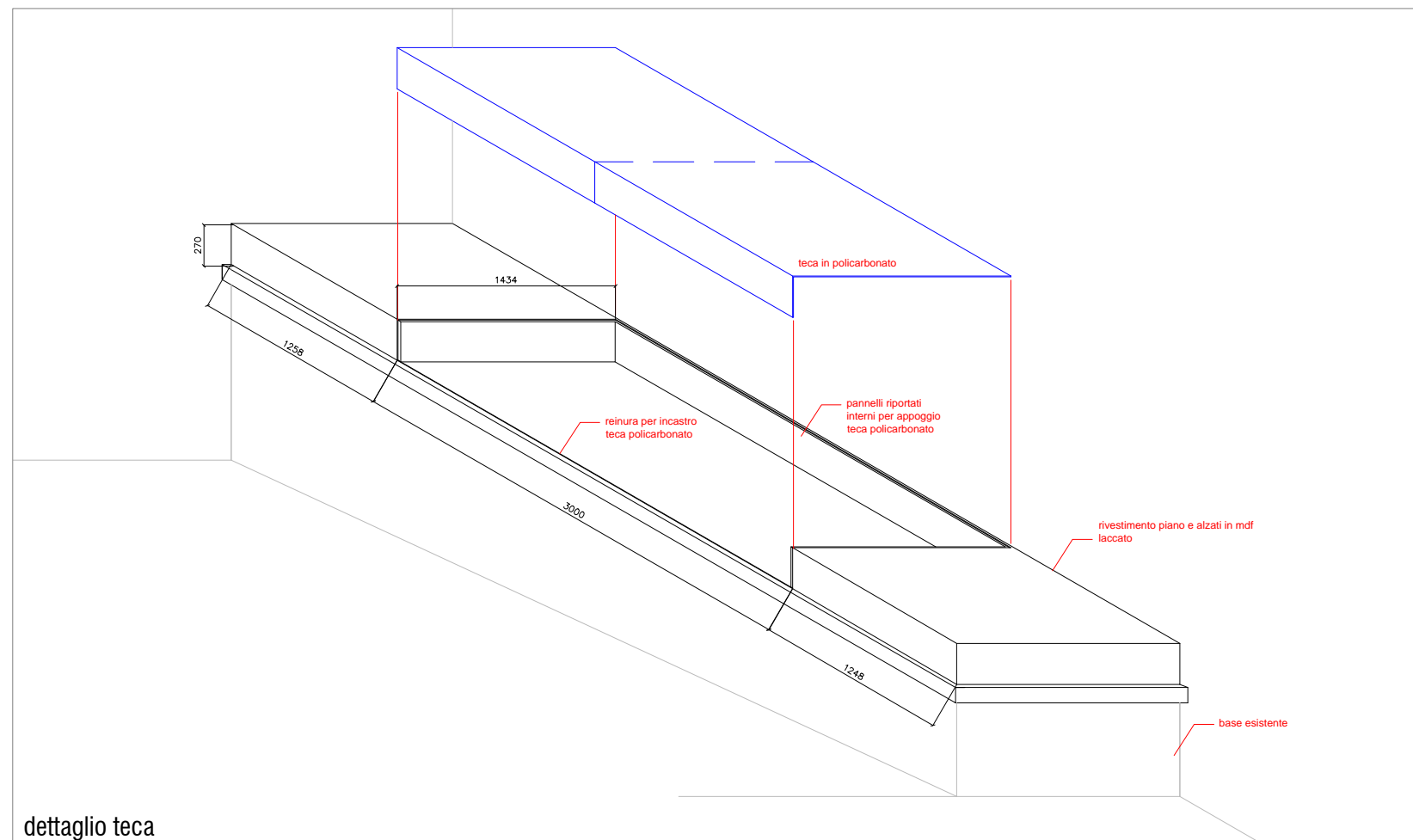
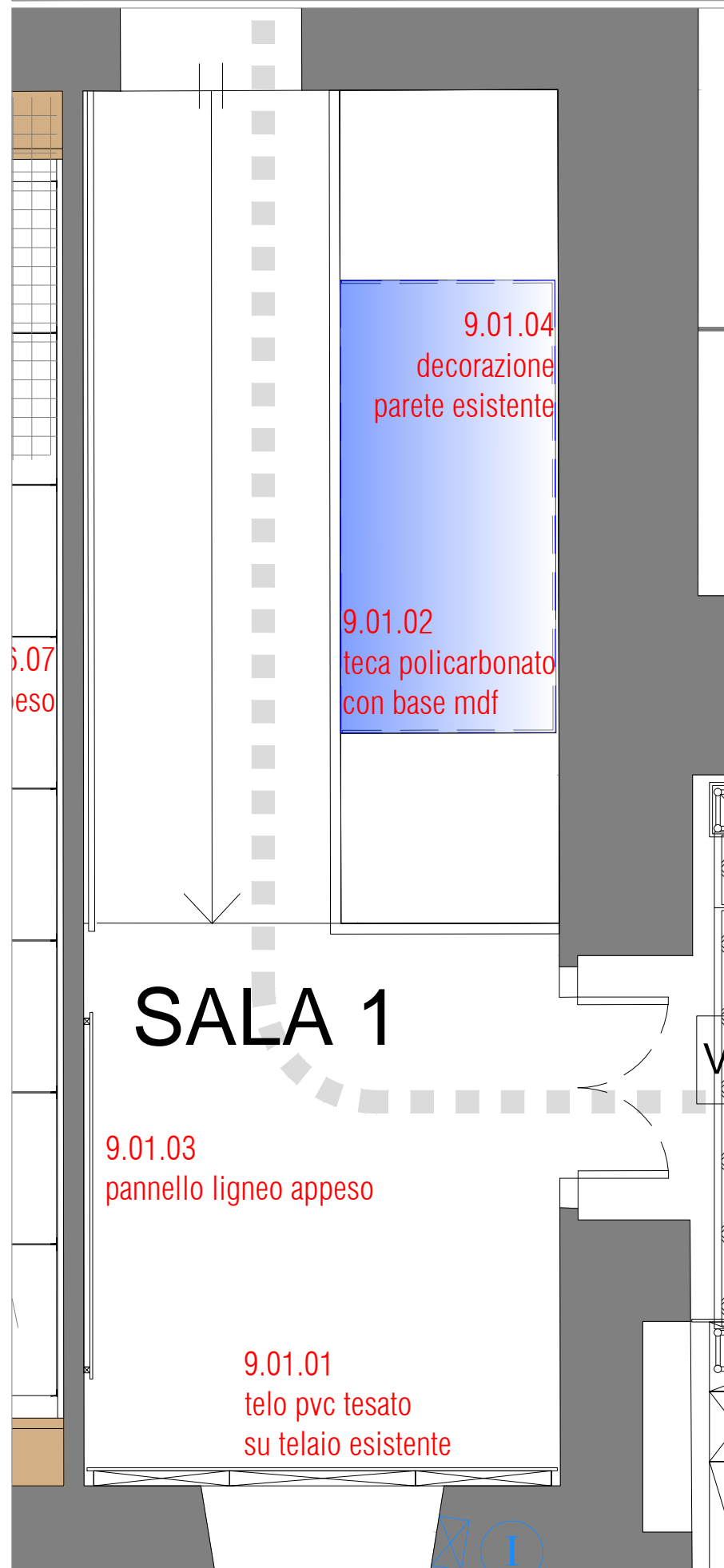
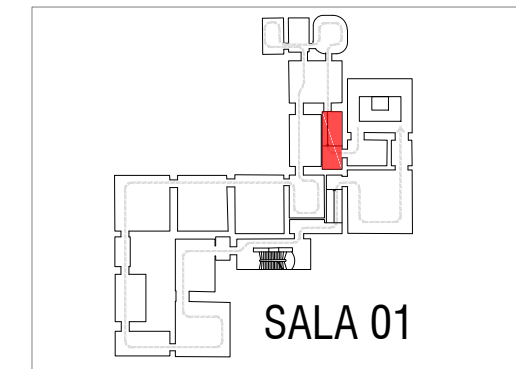

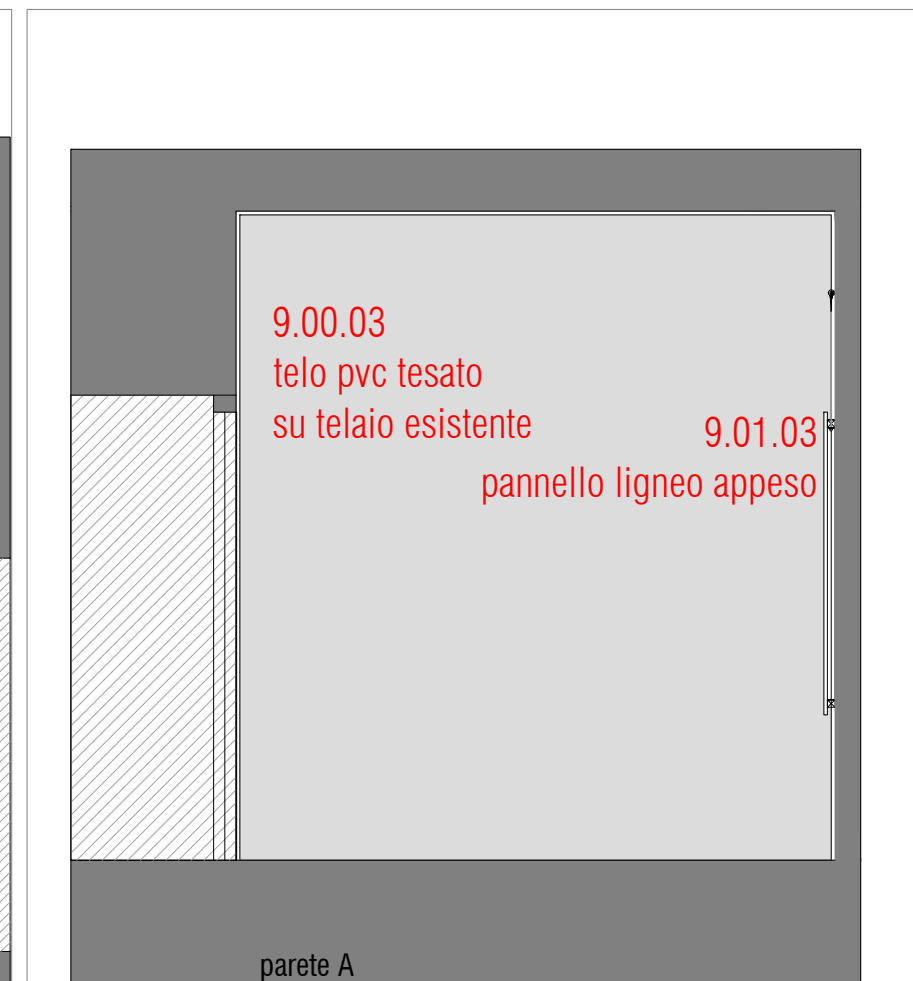
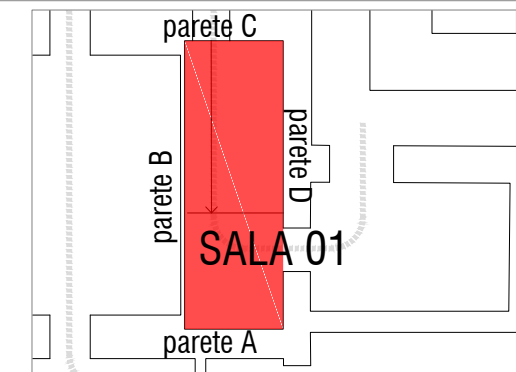
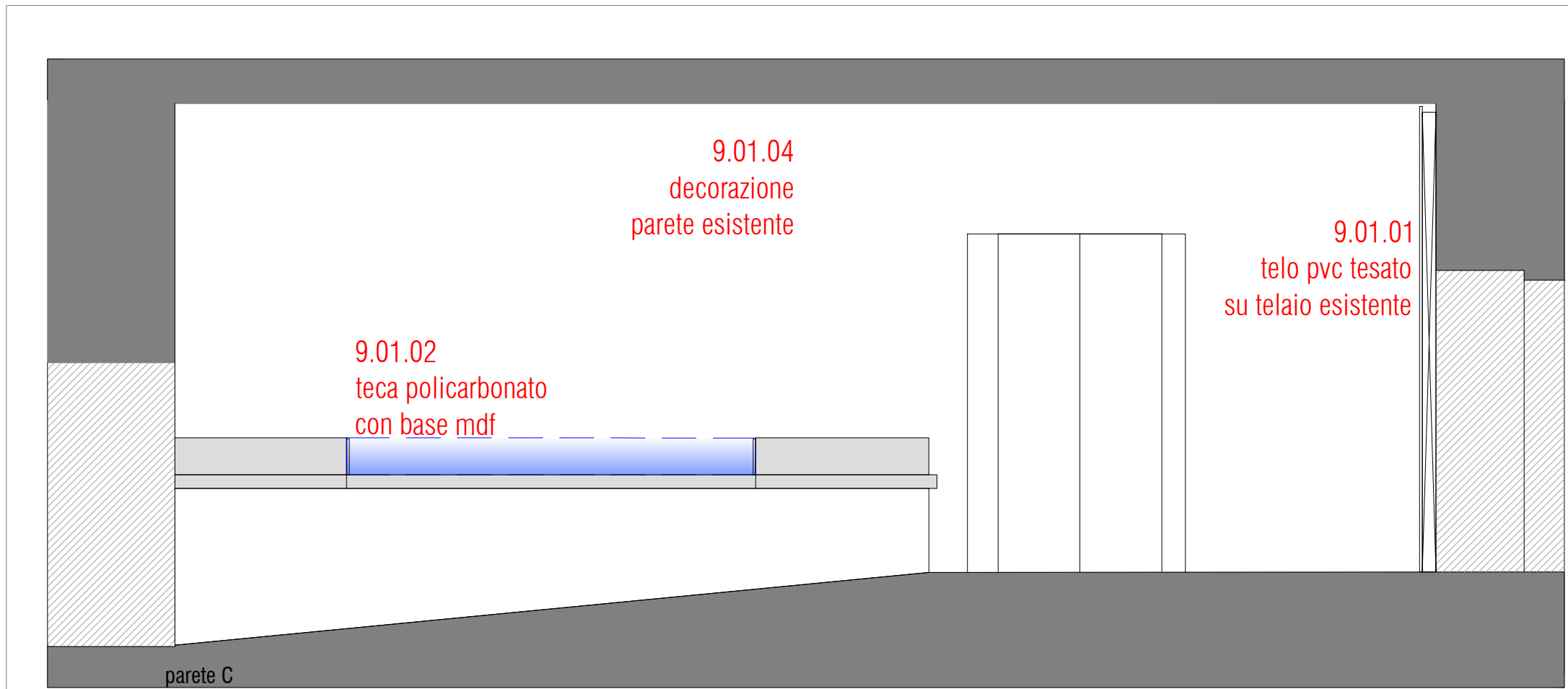

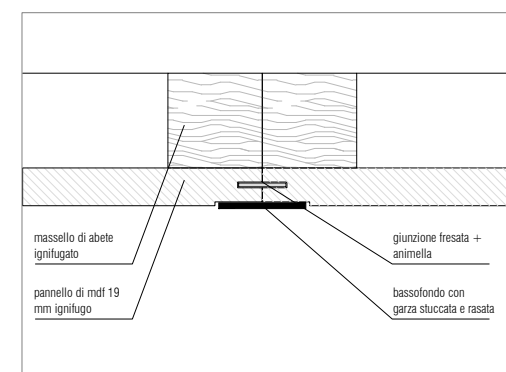
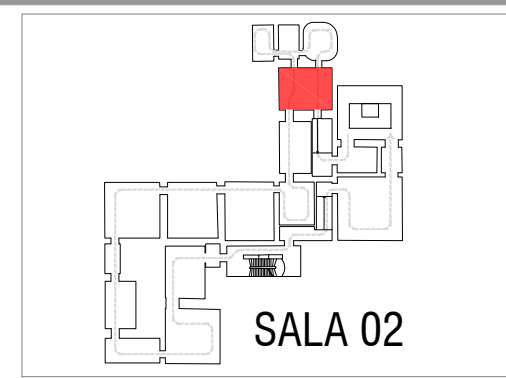
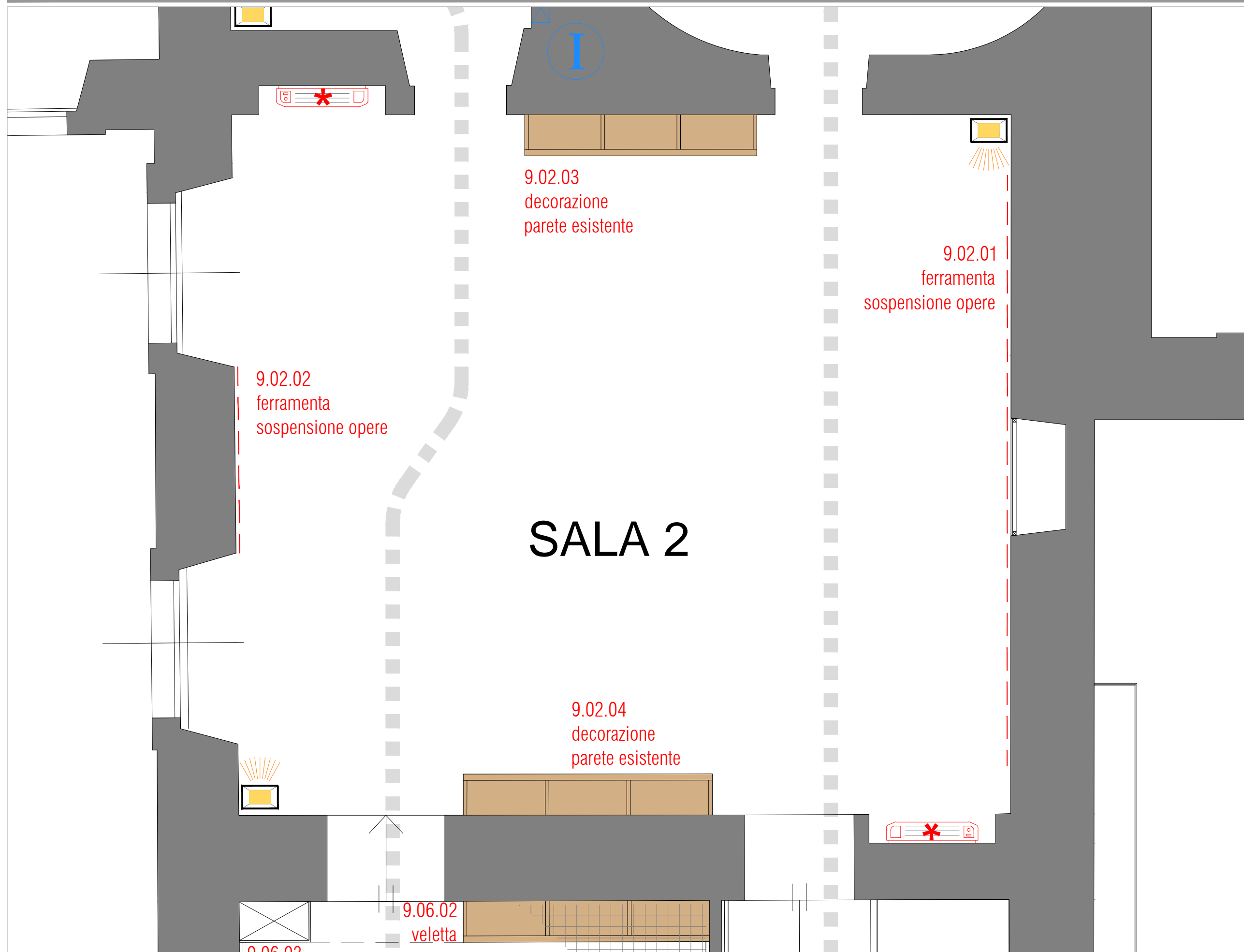

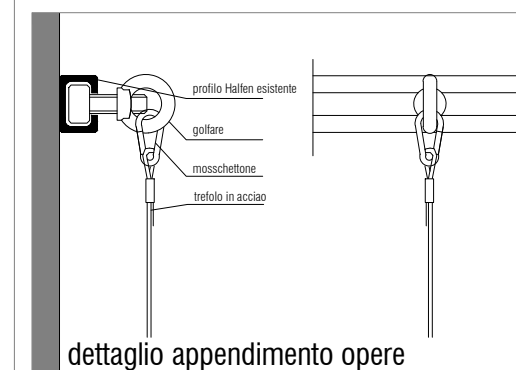
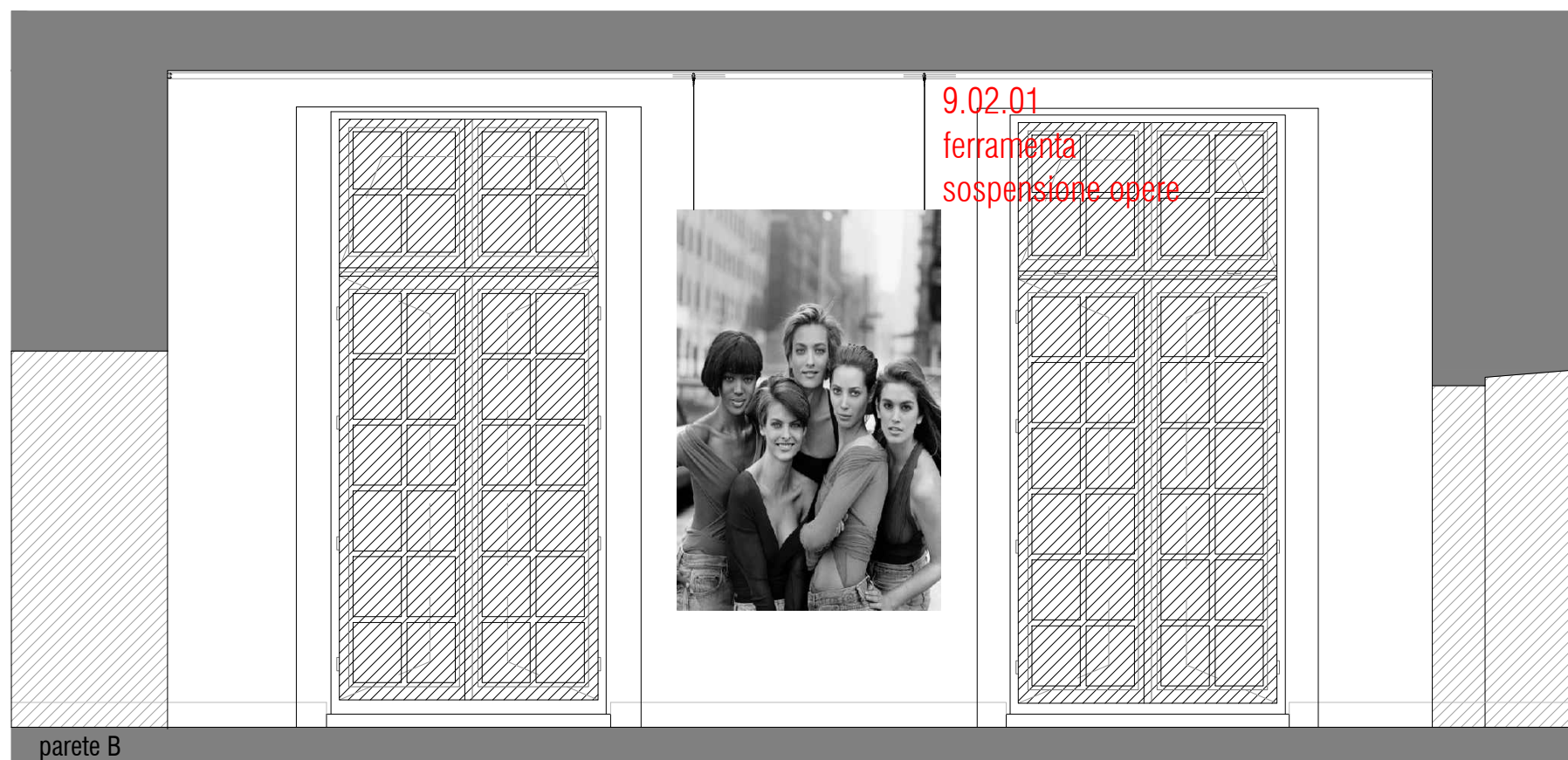
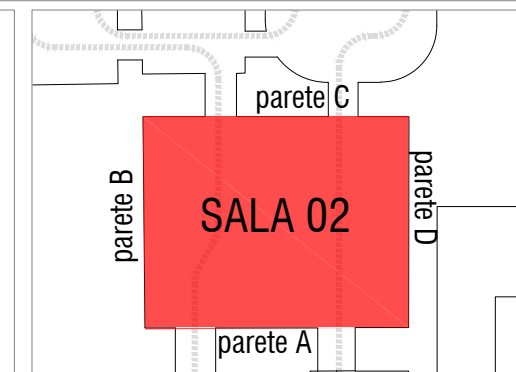

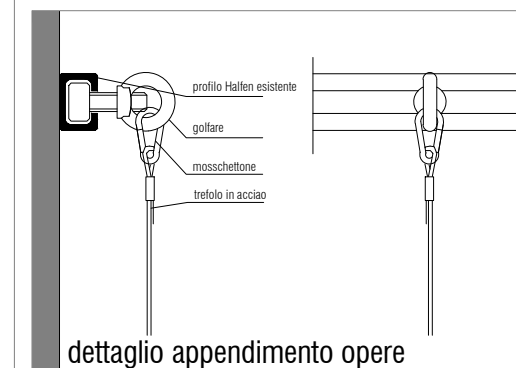
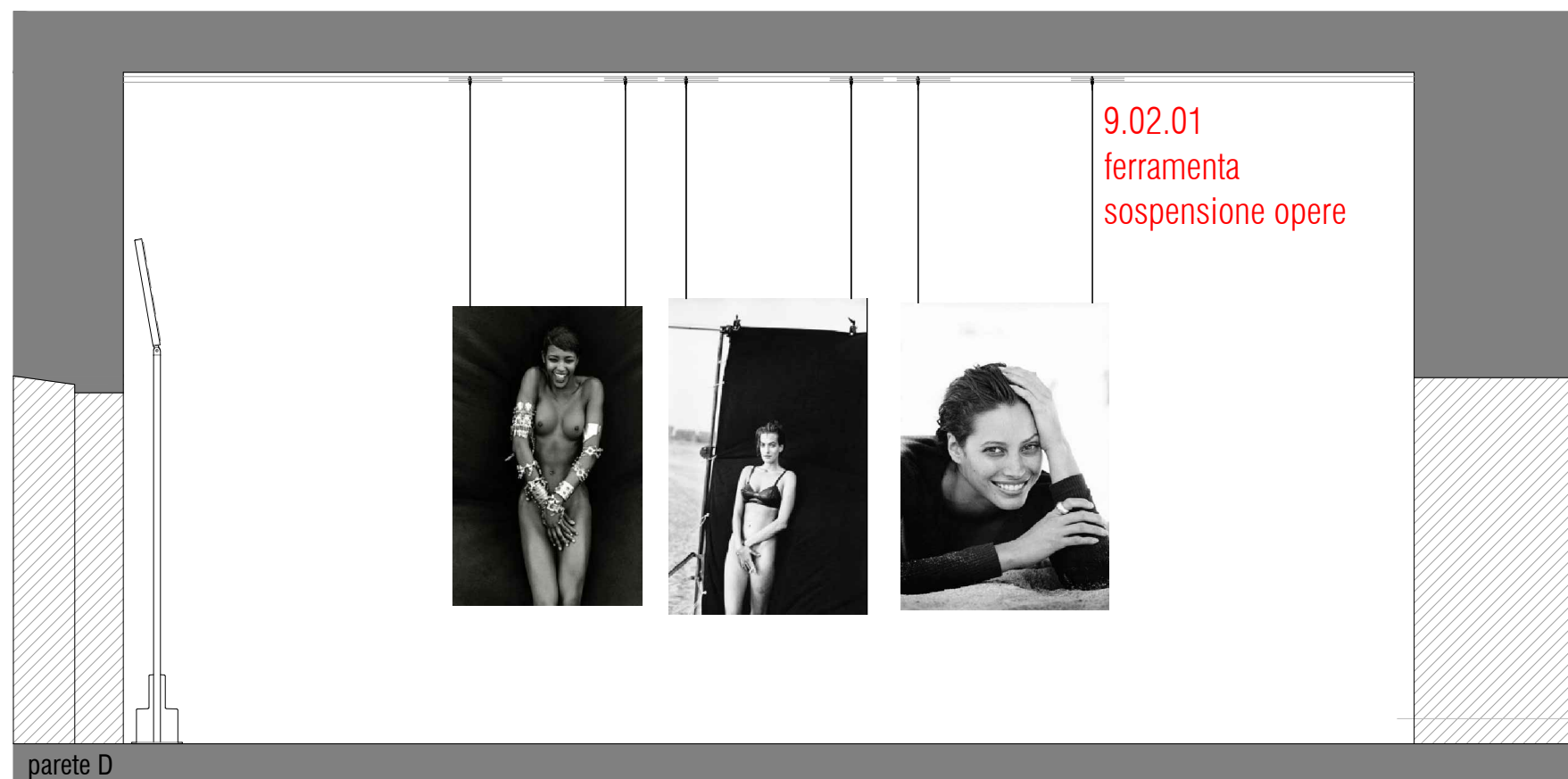
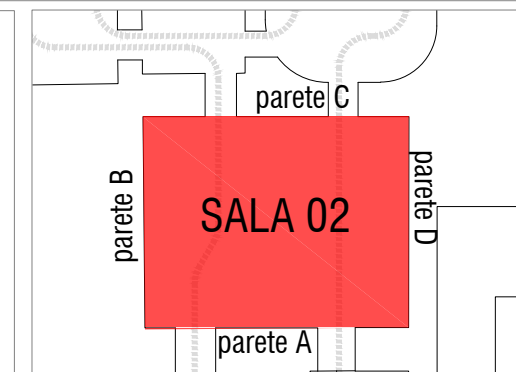
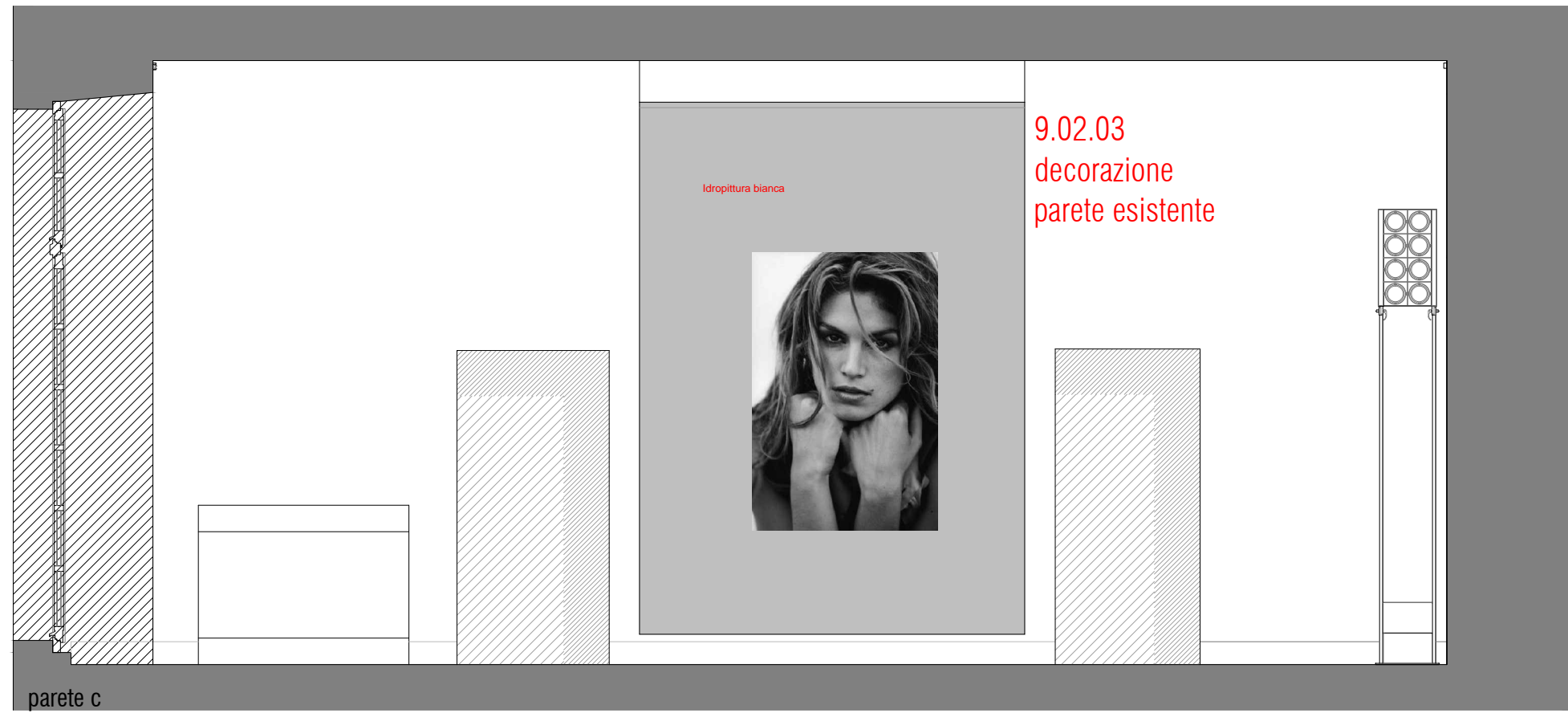

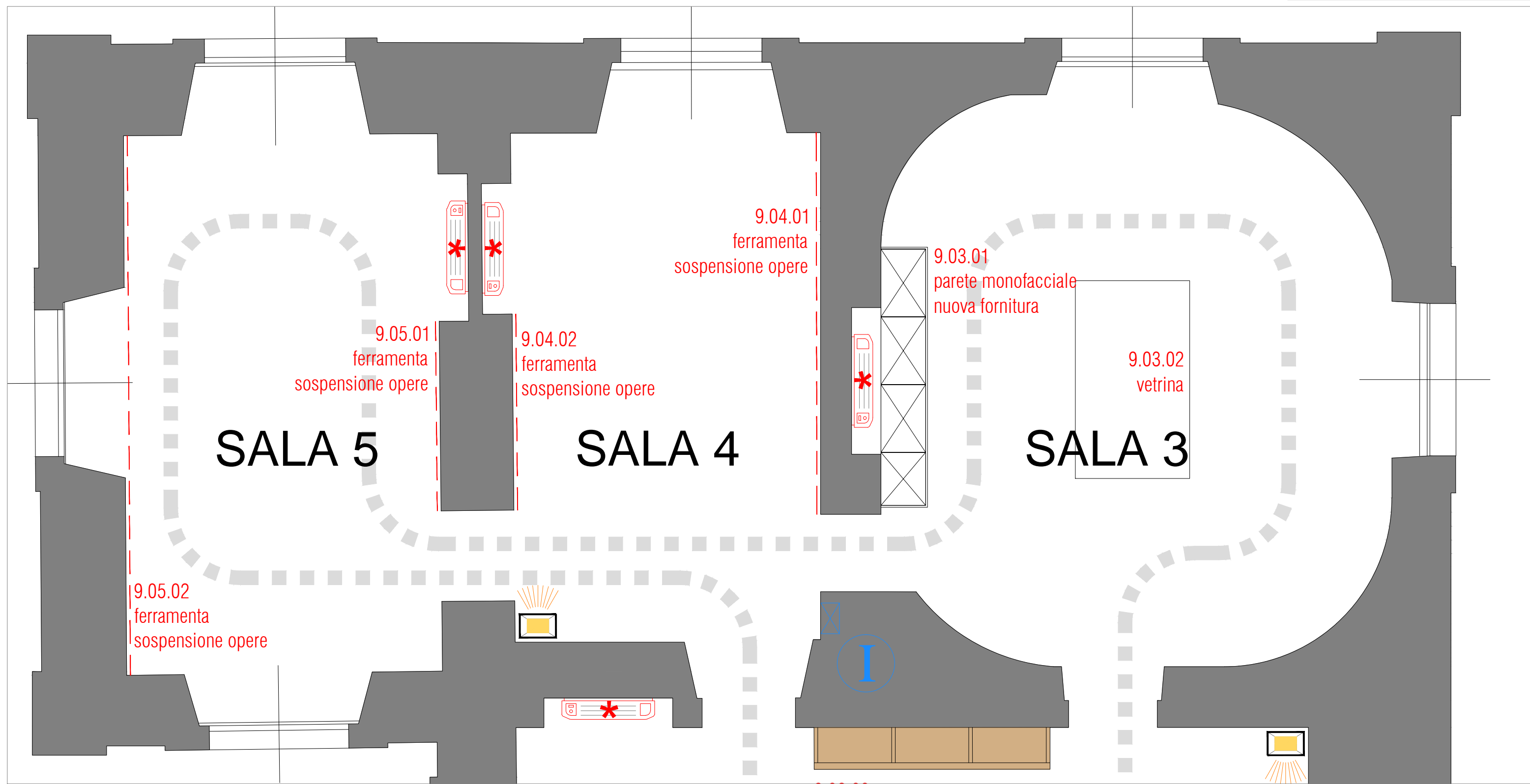
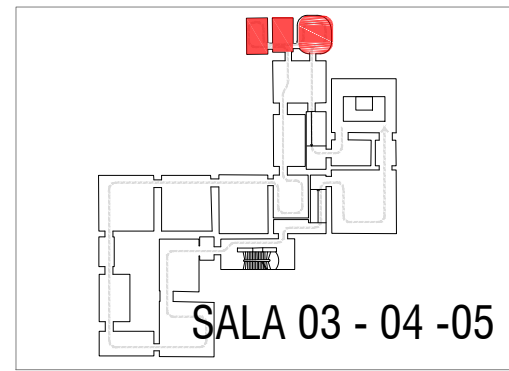

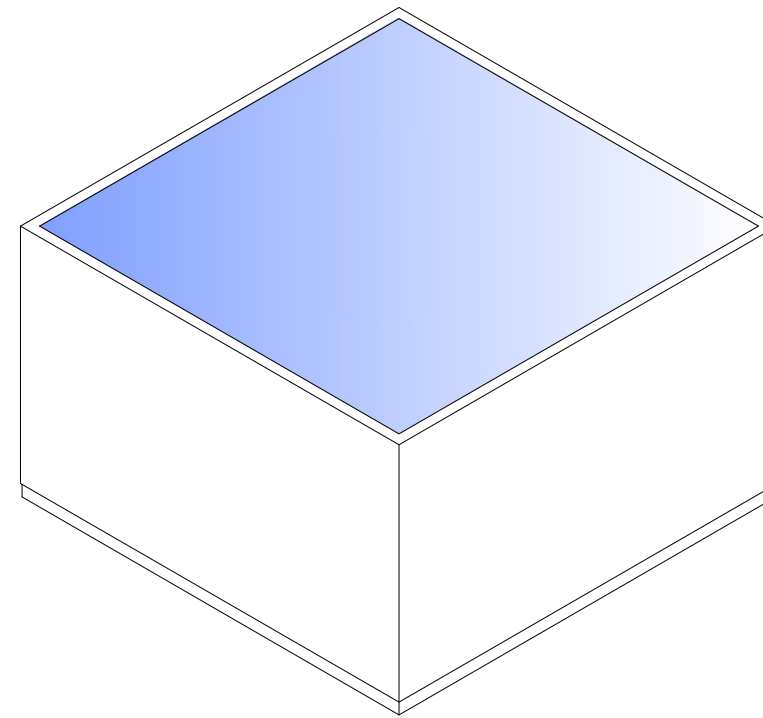
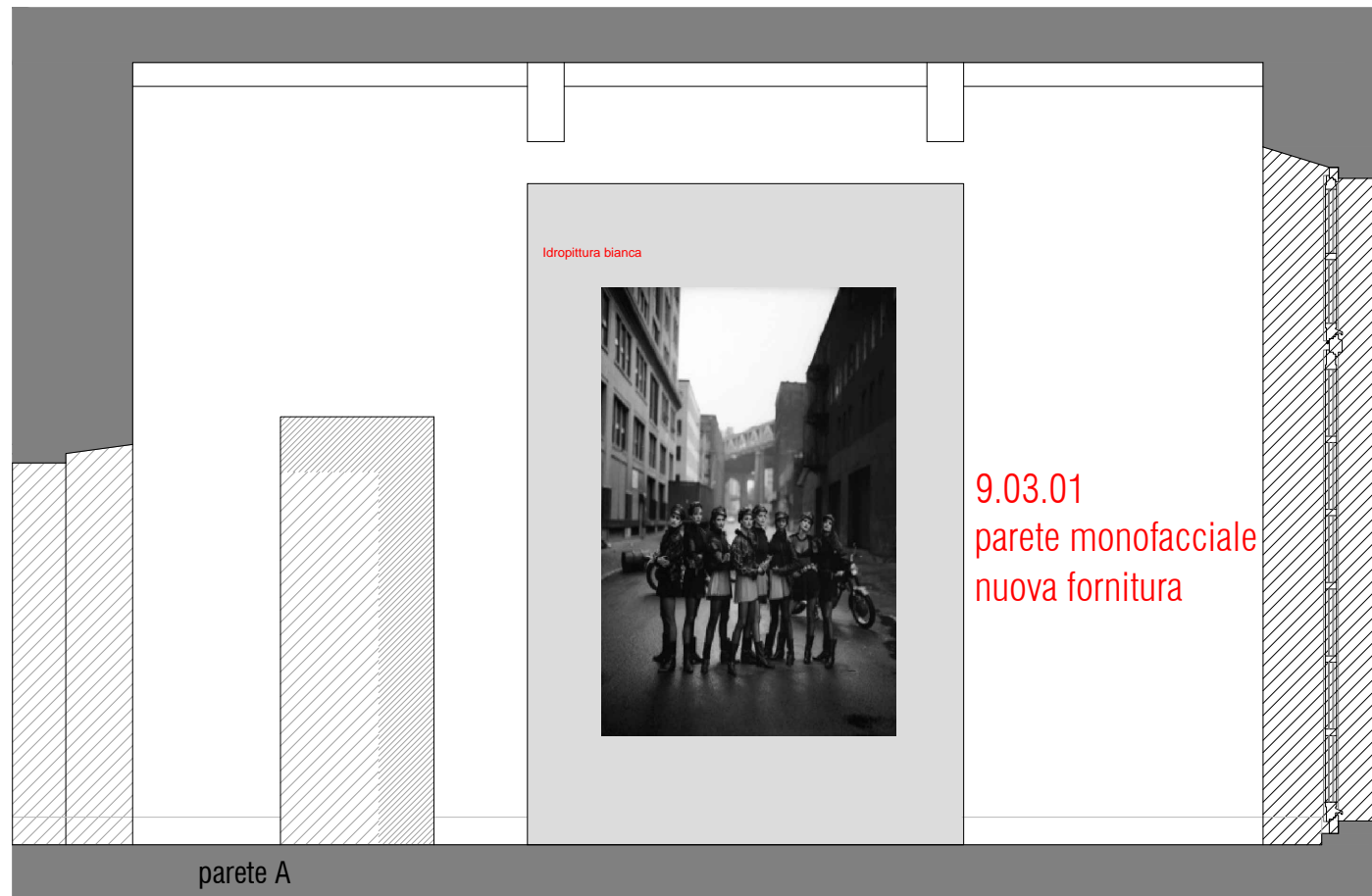

vetrina

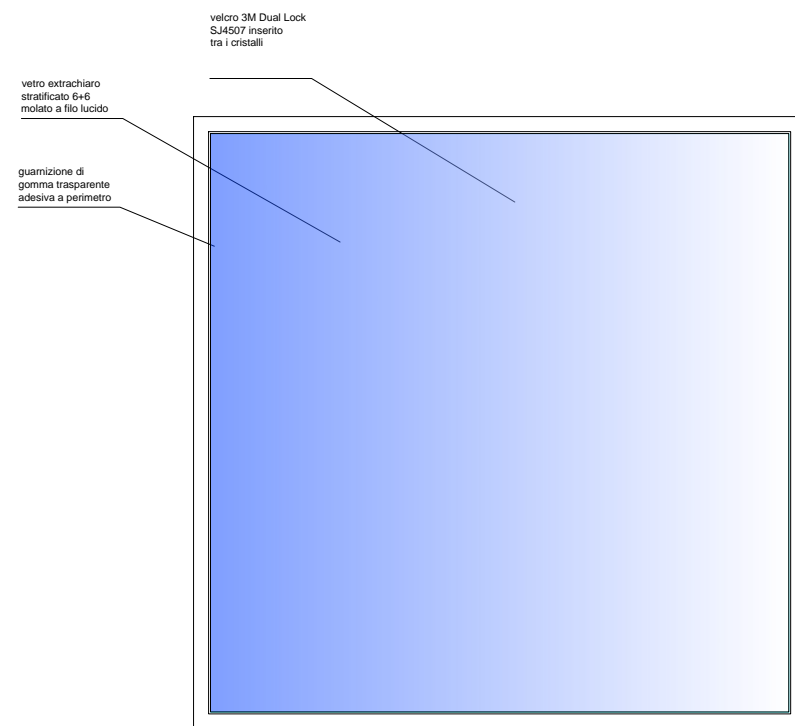
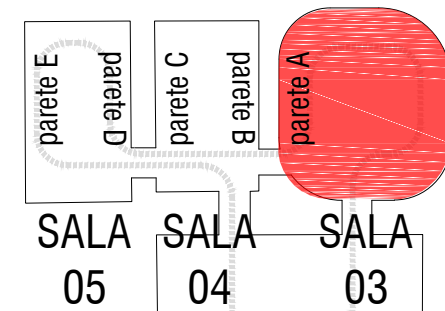

dettaglio vetrina

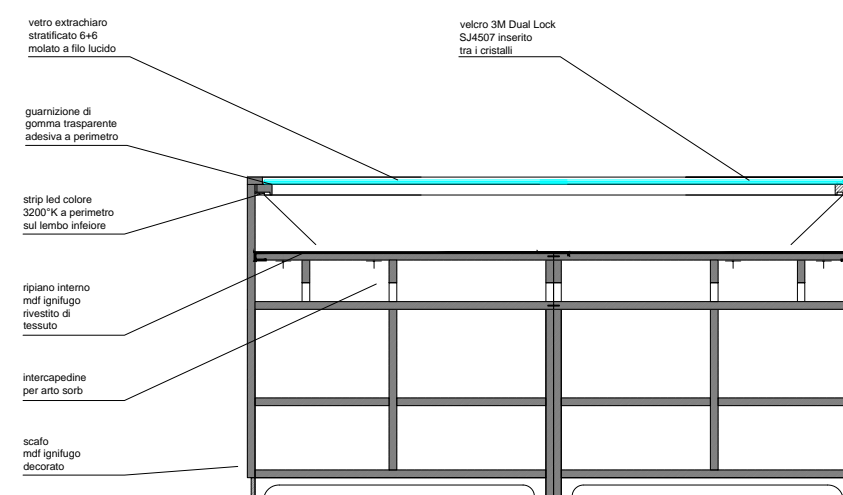

dettaglio vetrina

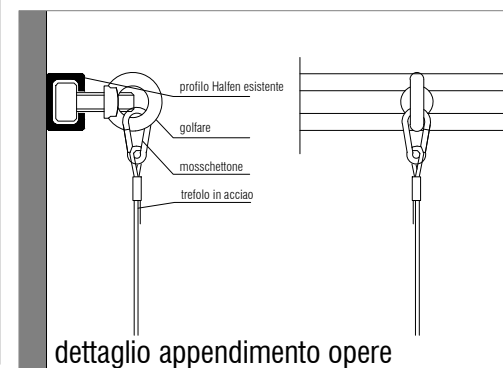
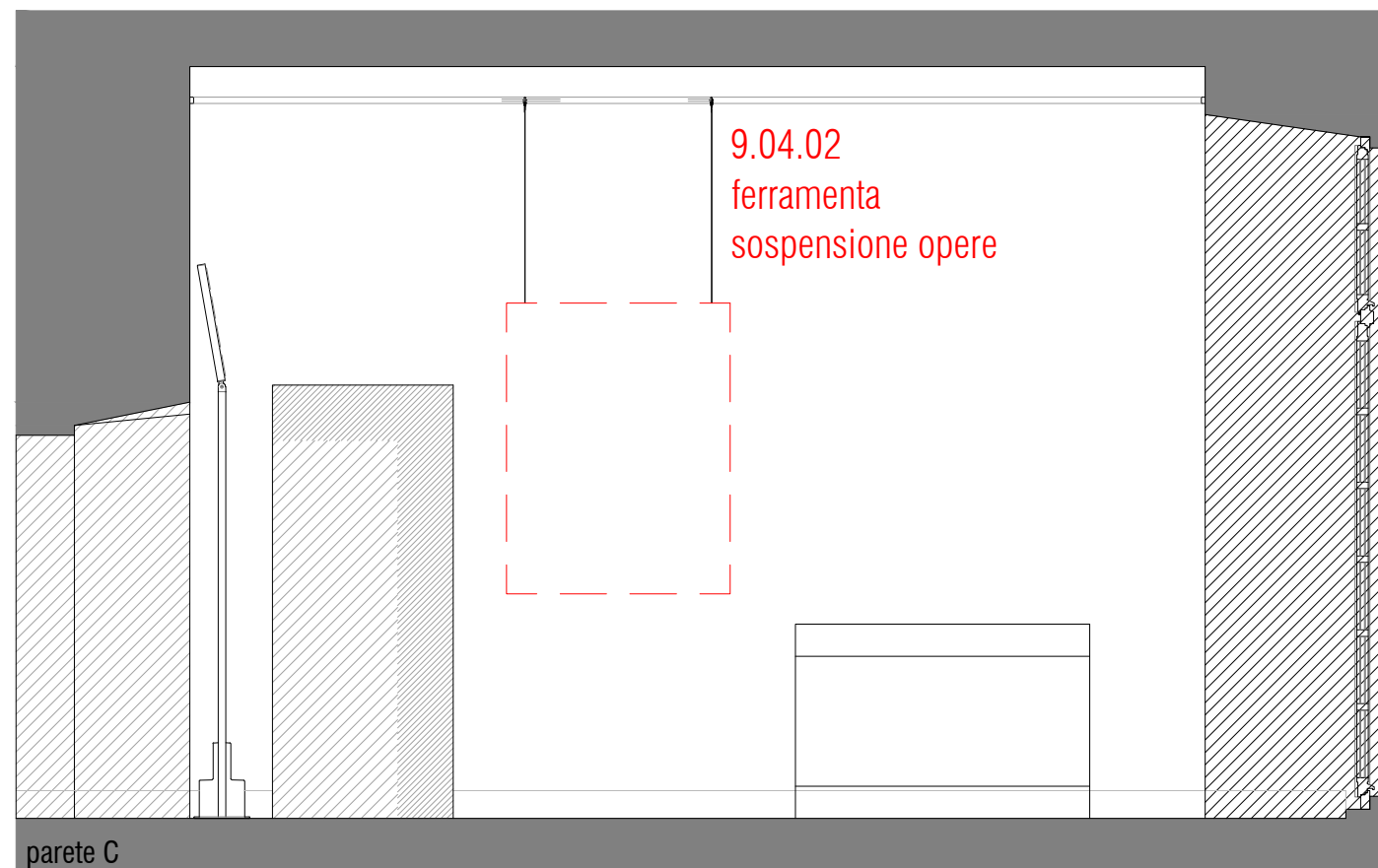
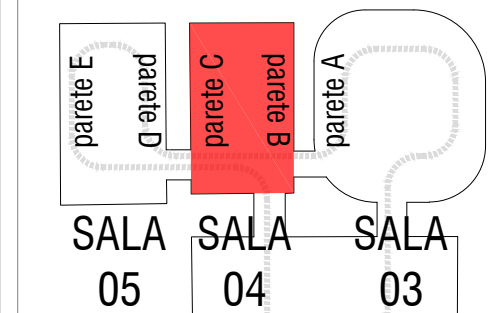

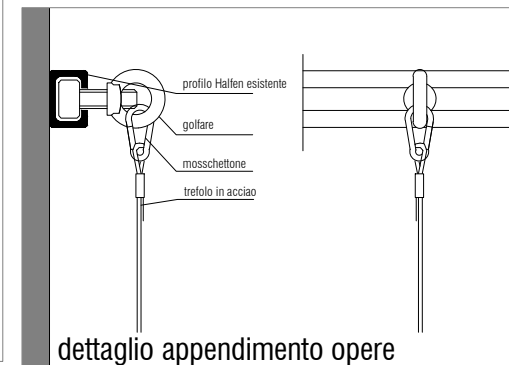
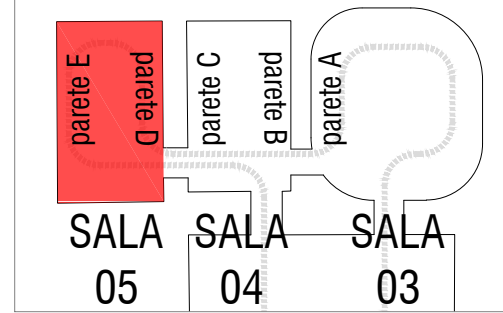

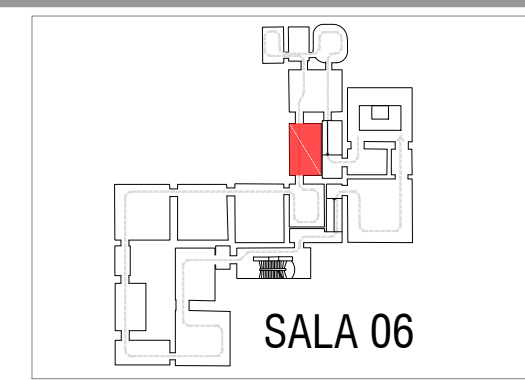

immagini di riferimento

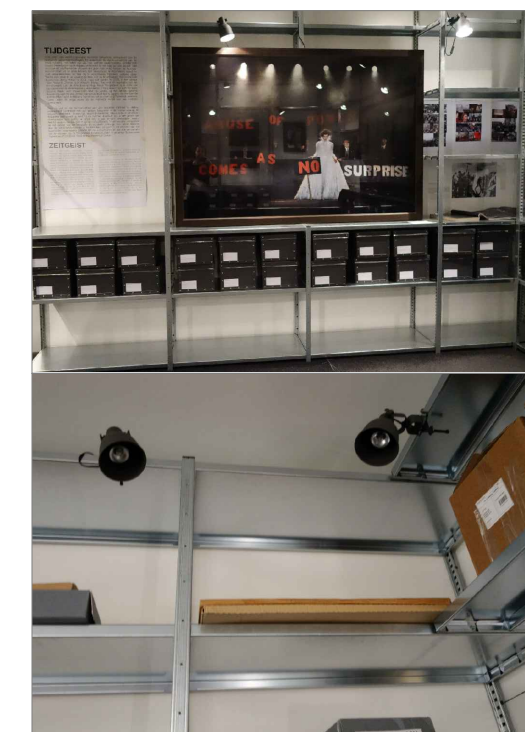

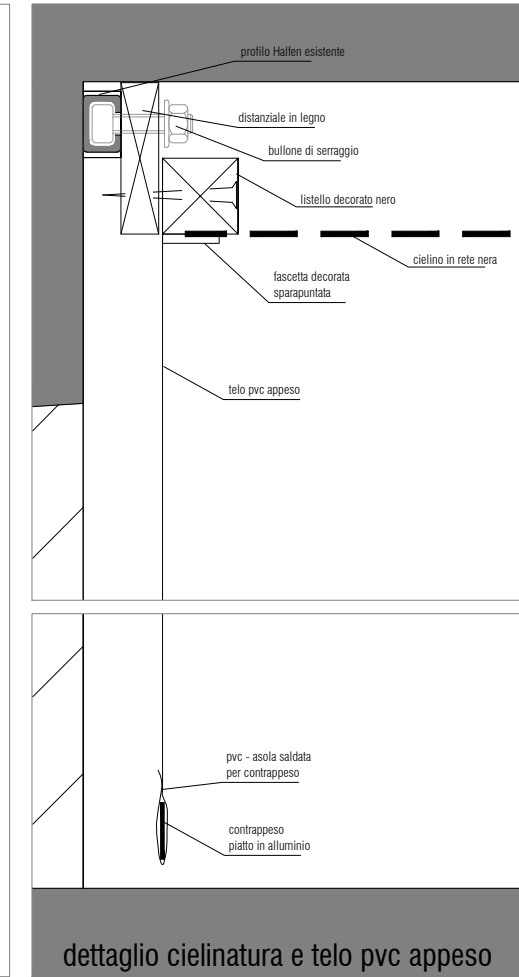
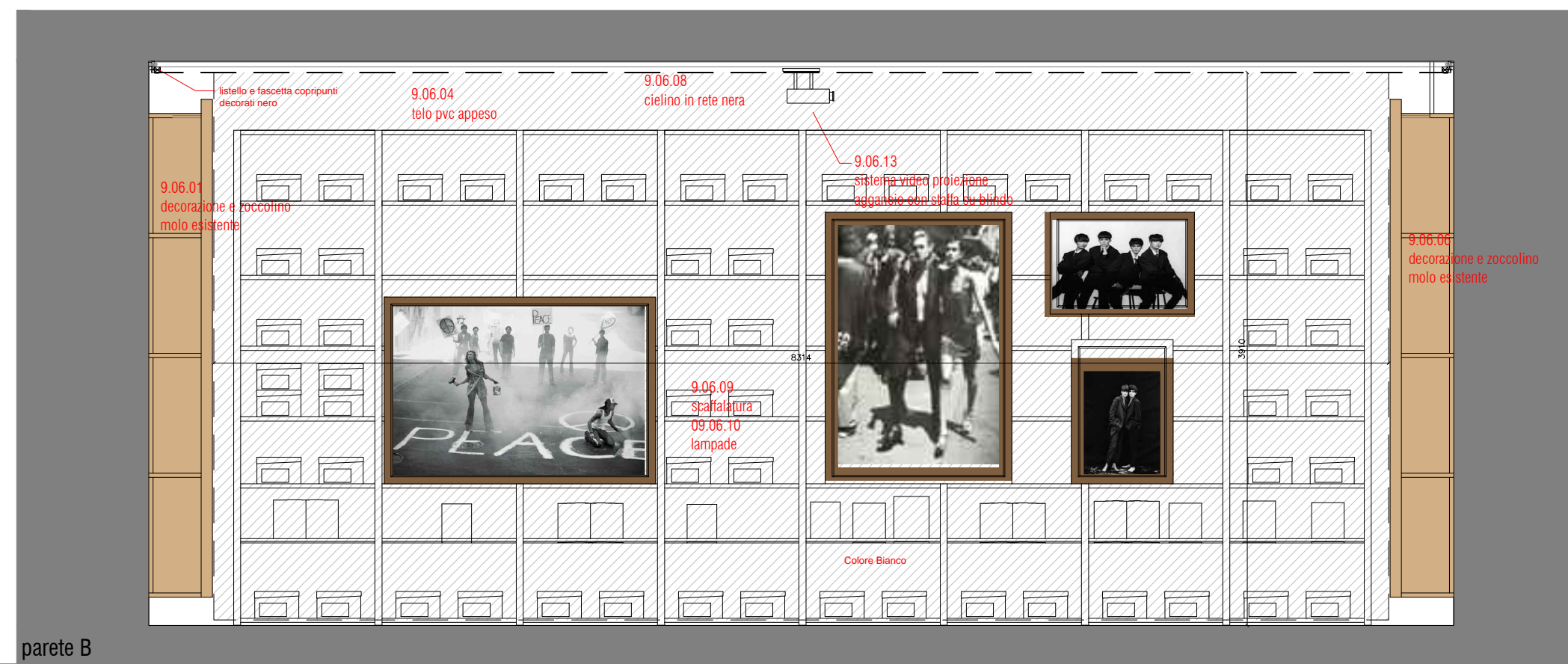
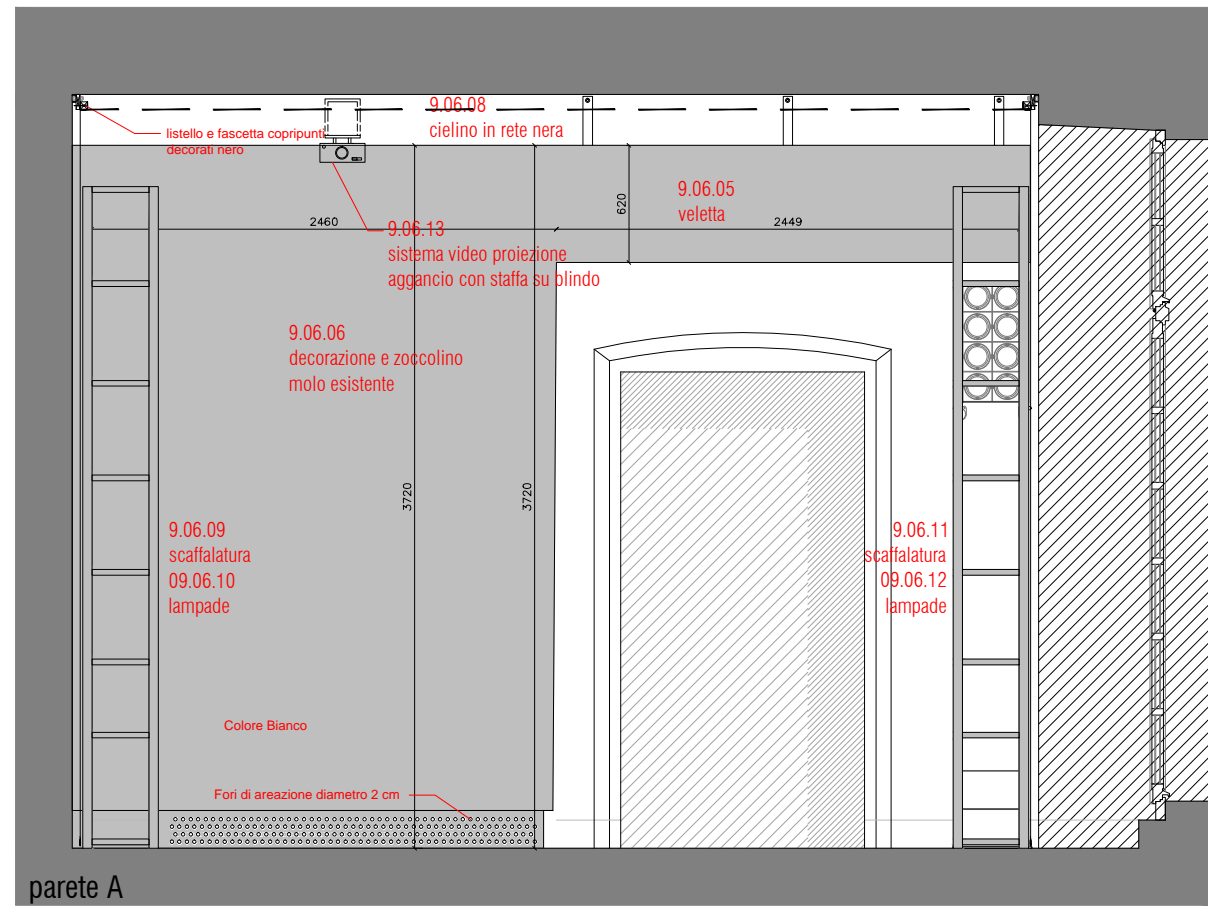
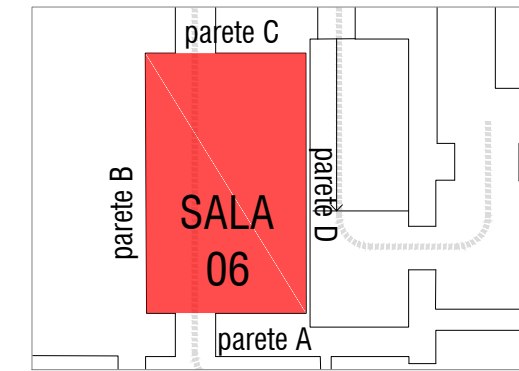

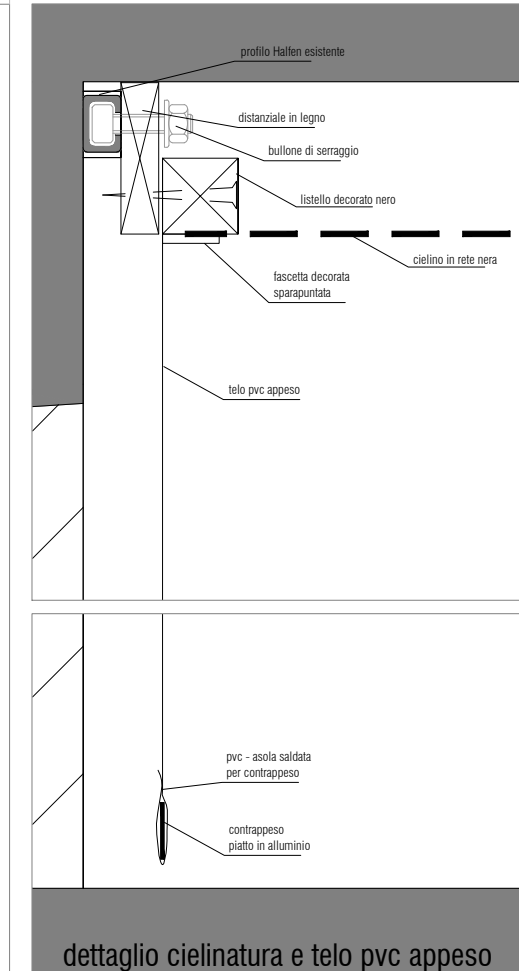
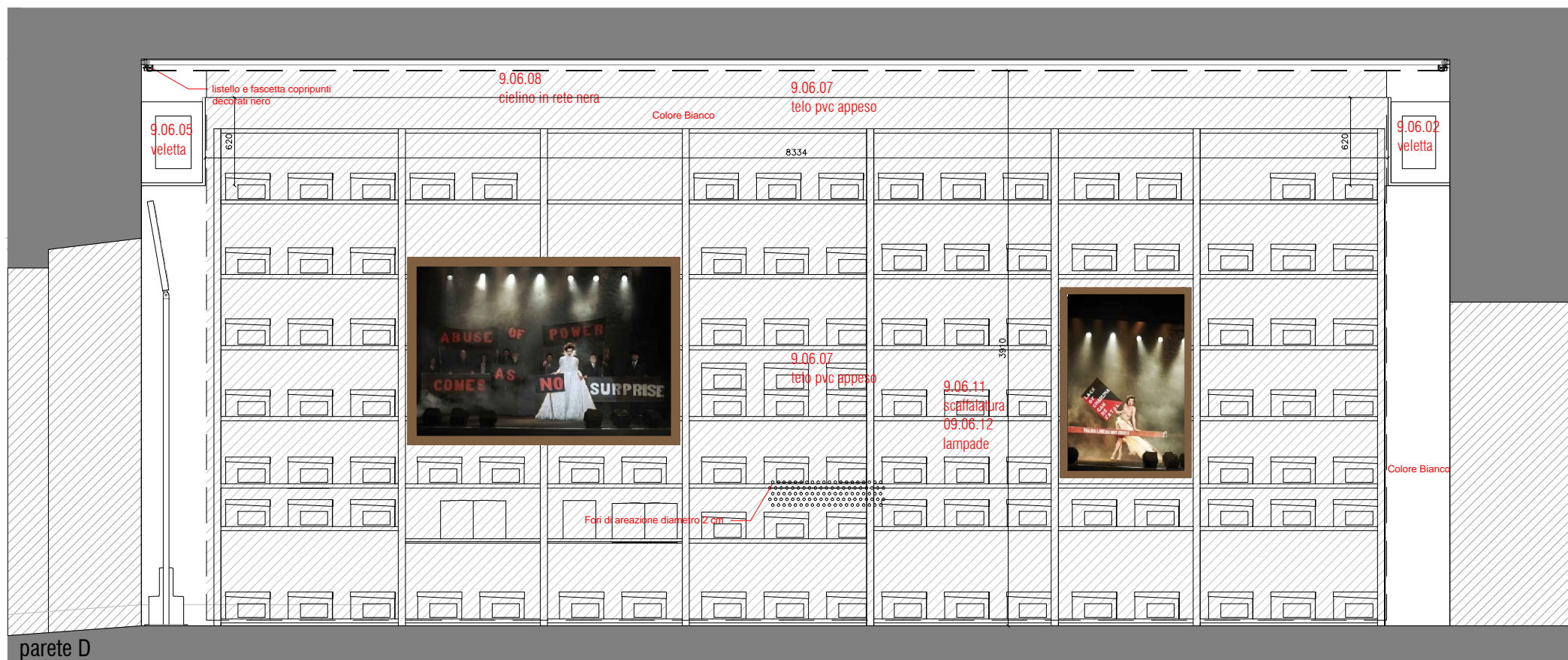
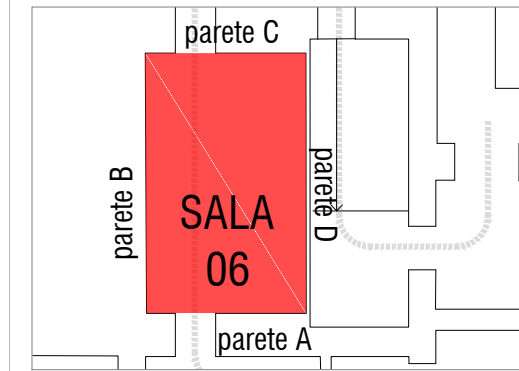
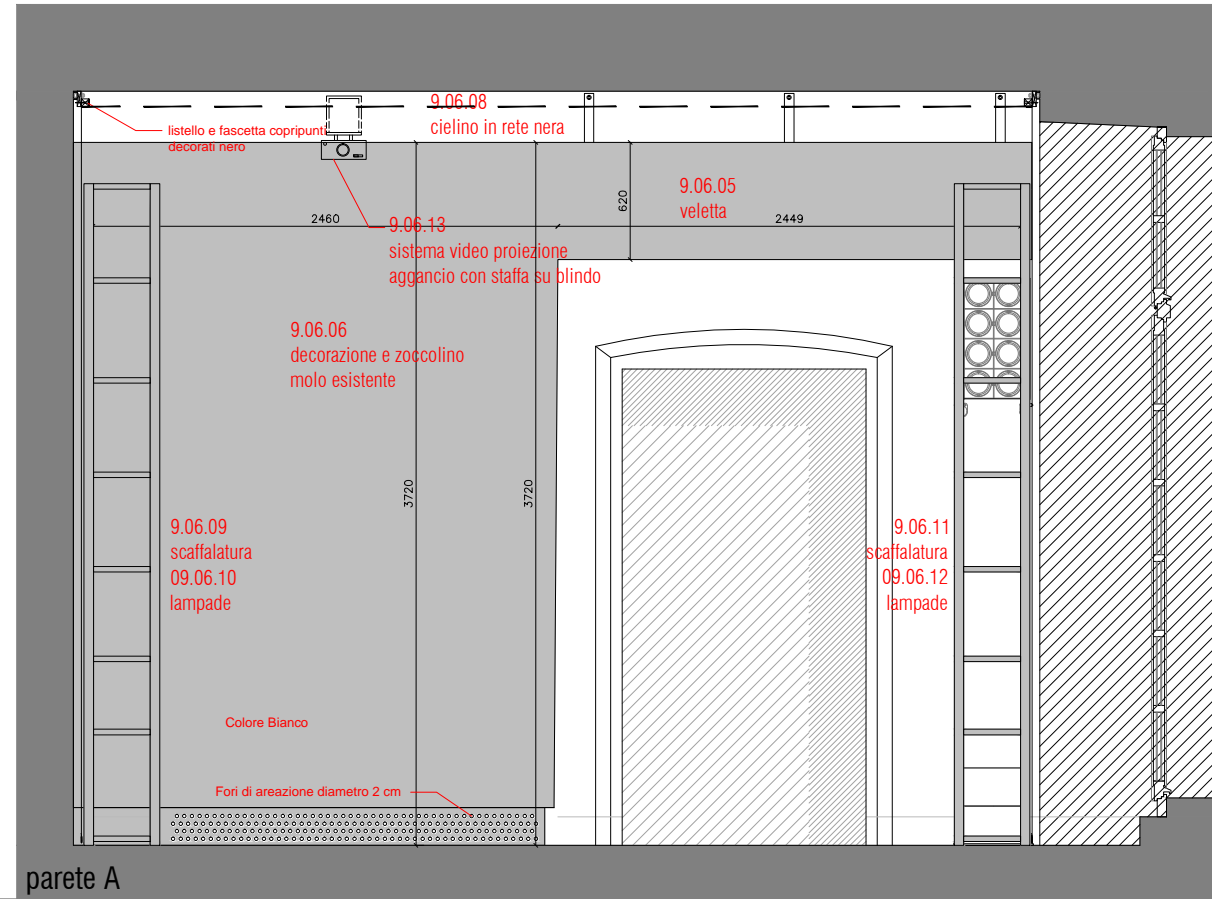

dettaglio cielinatura e telo pvc appeso

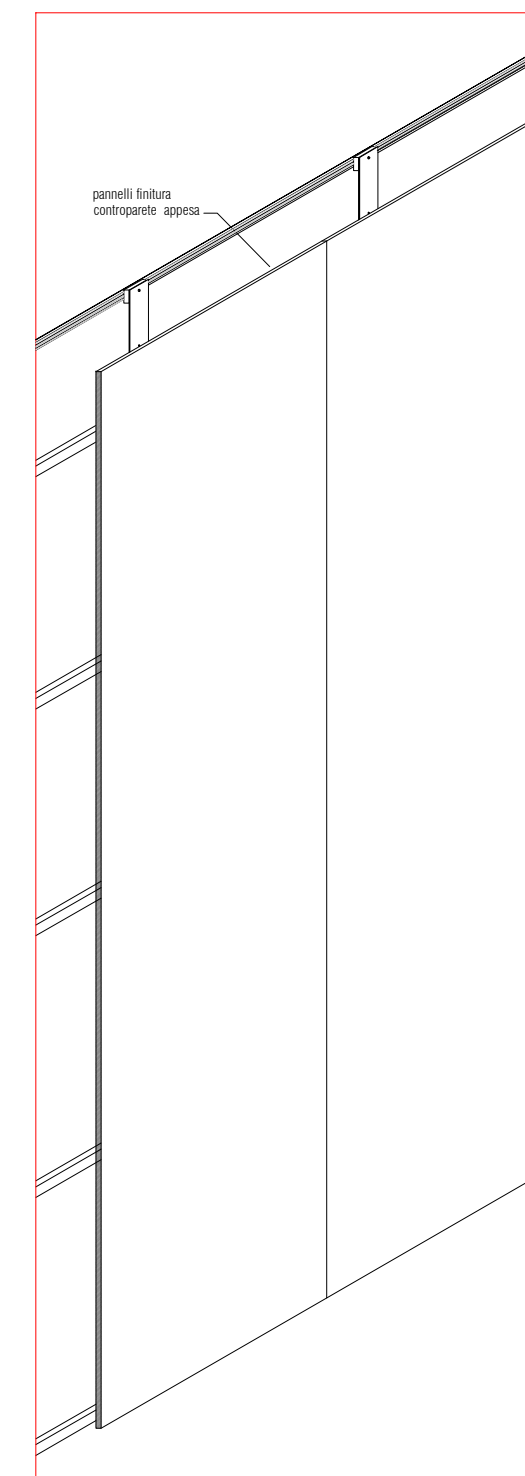
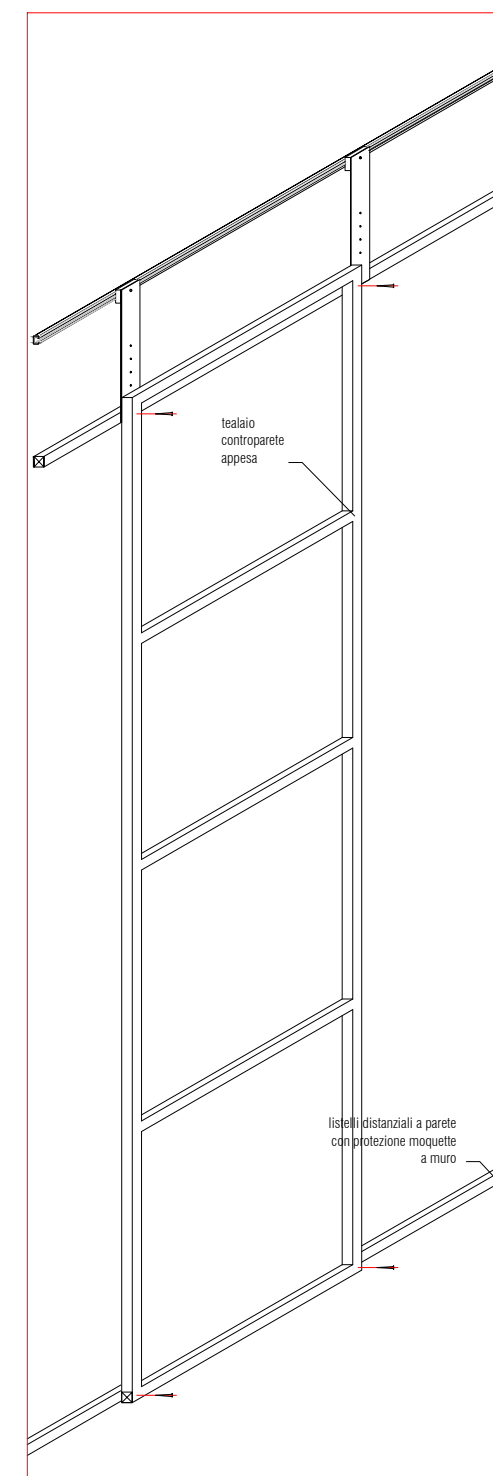
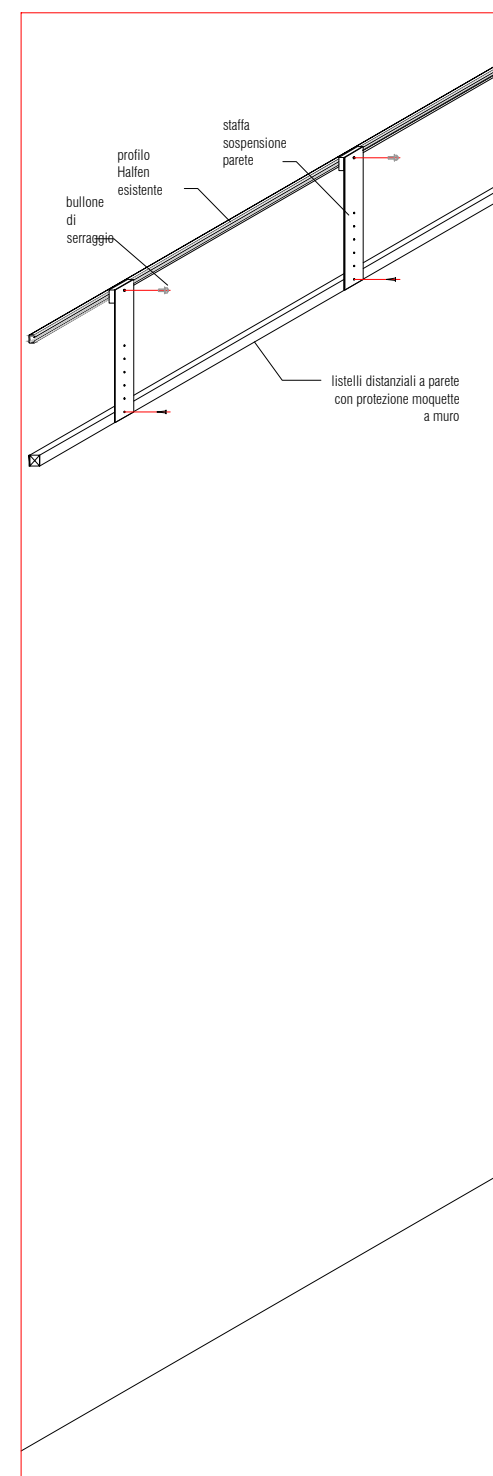
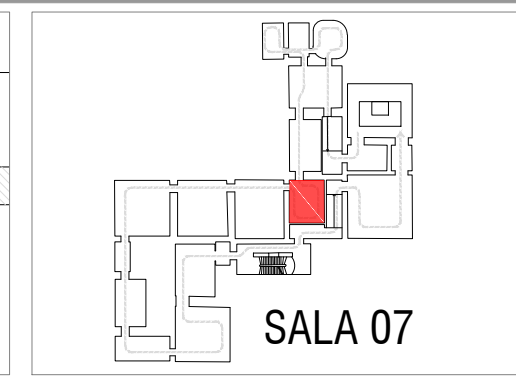
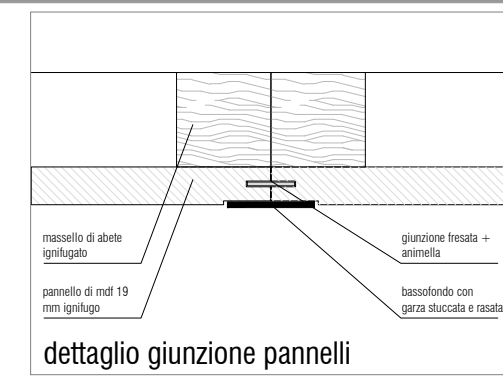
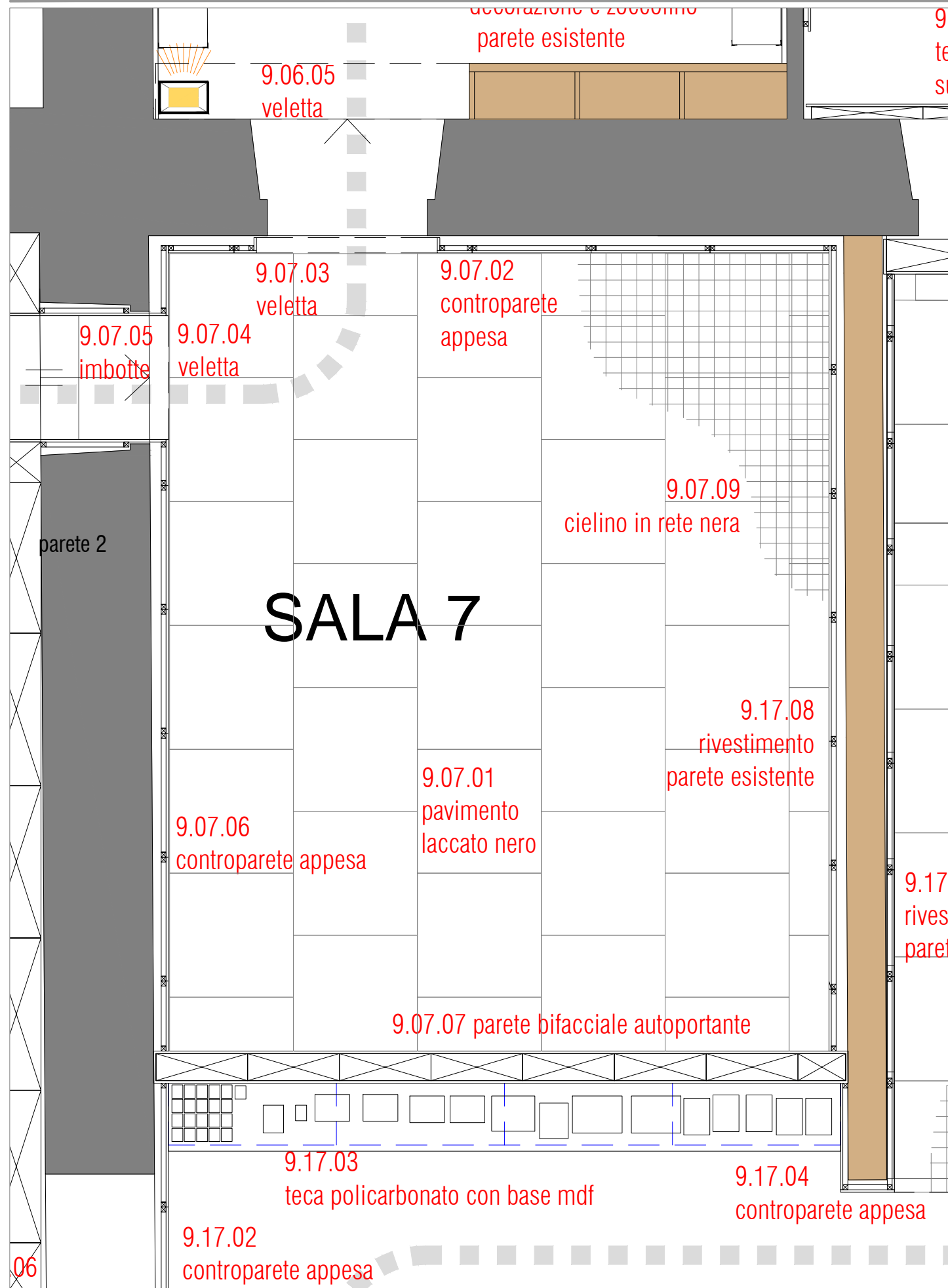

dettaglio contropareti appese

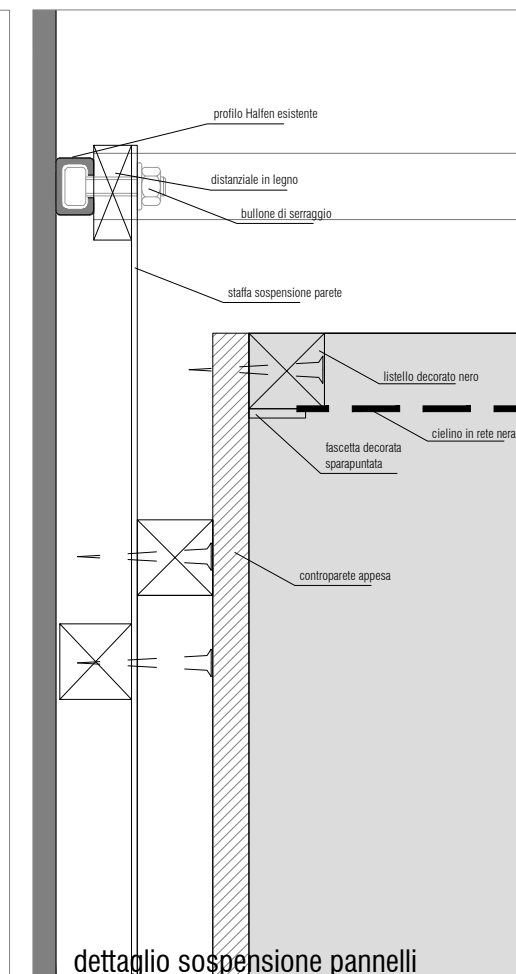
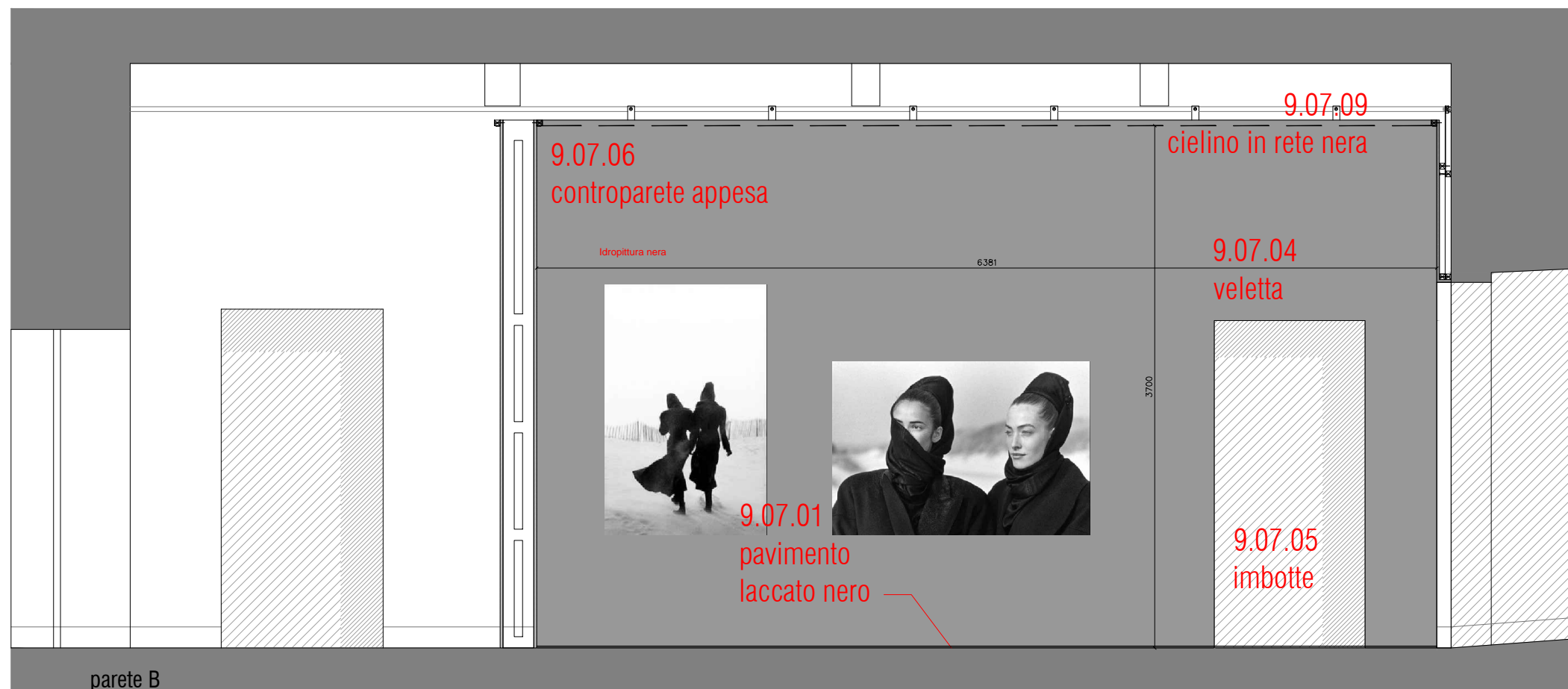
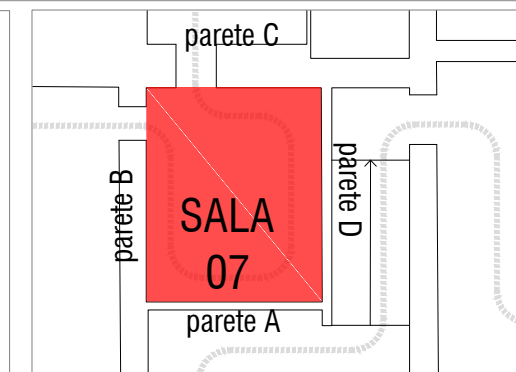
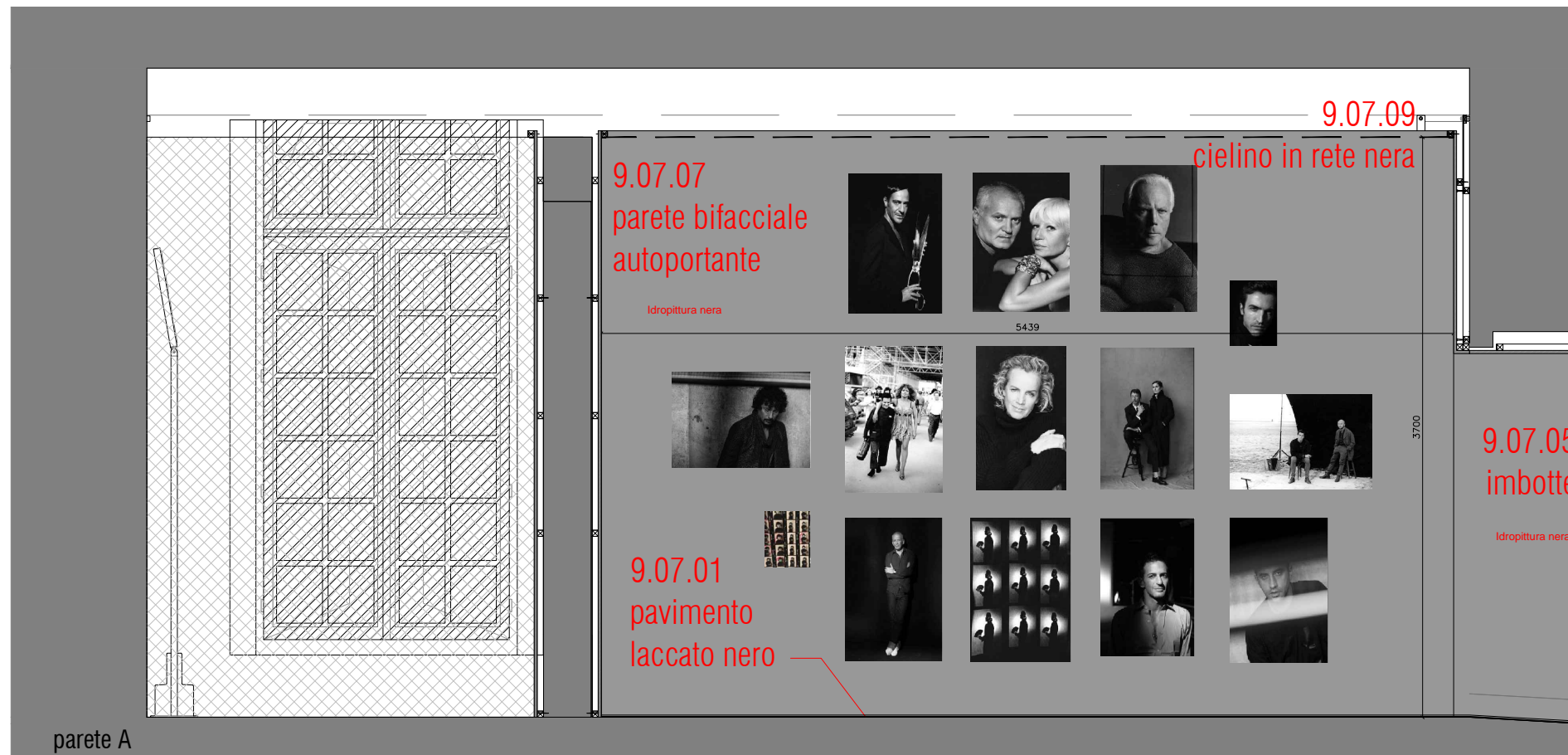

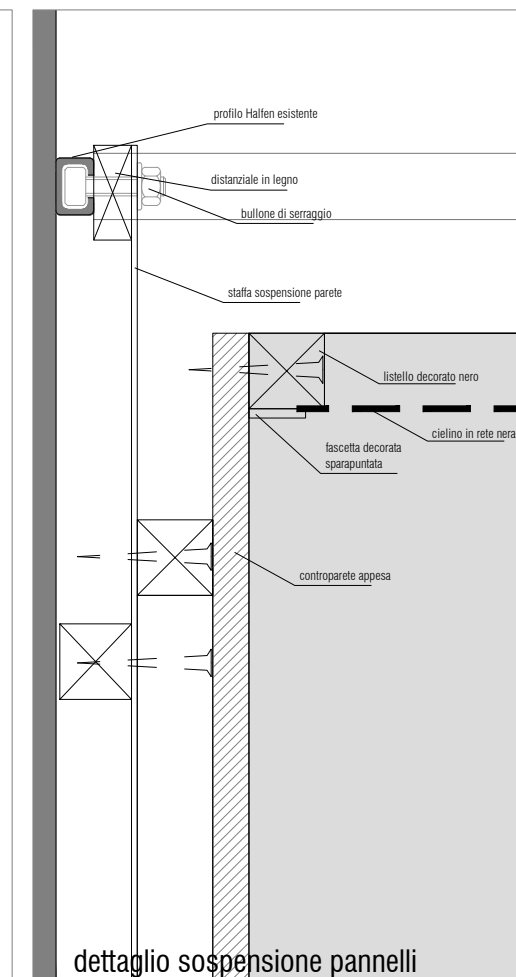
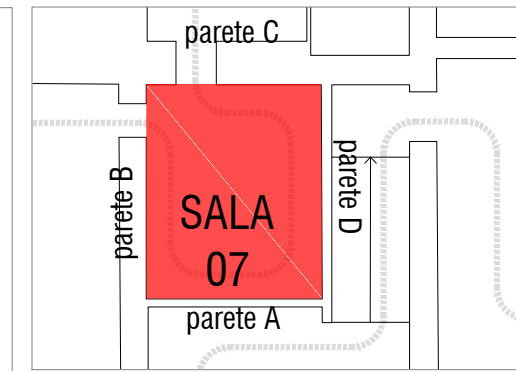
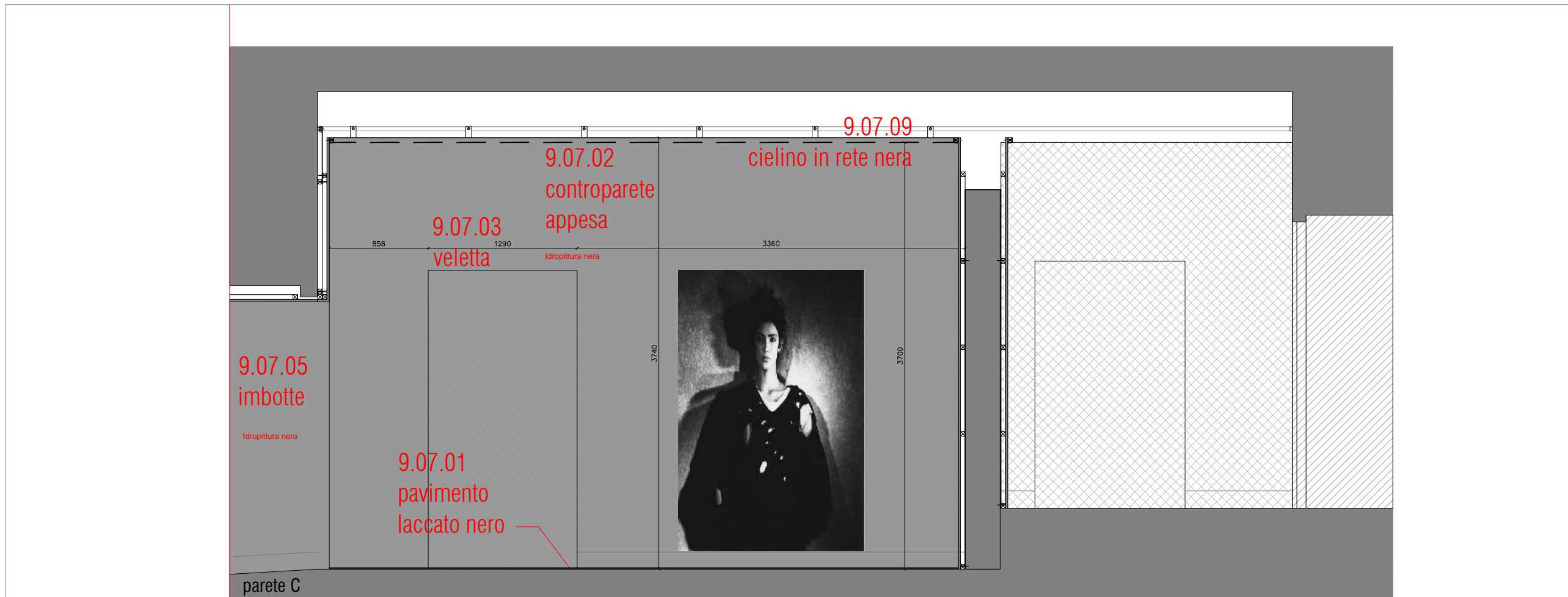

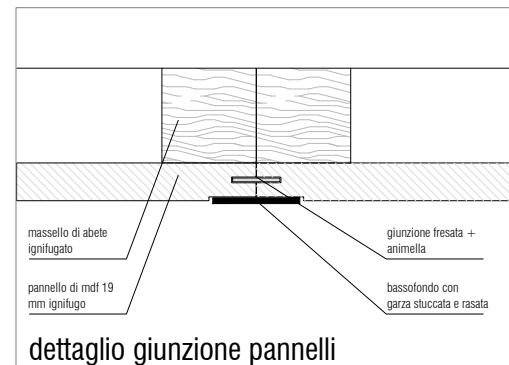
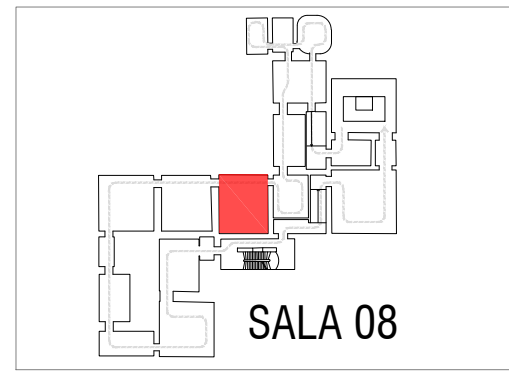
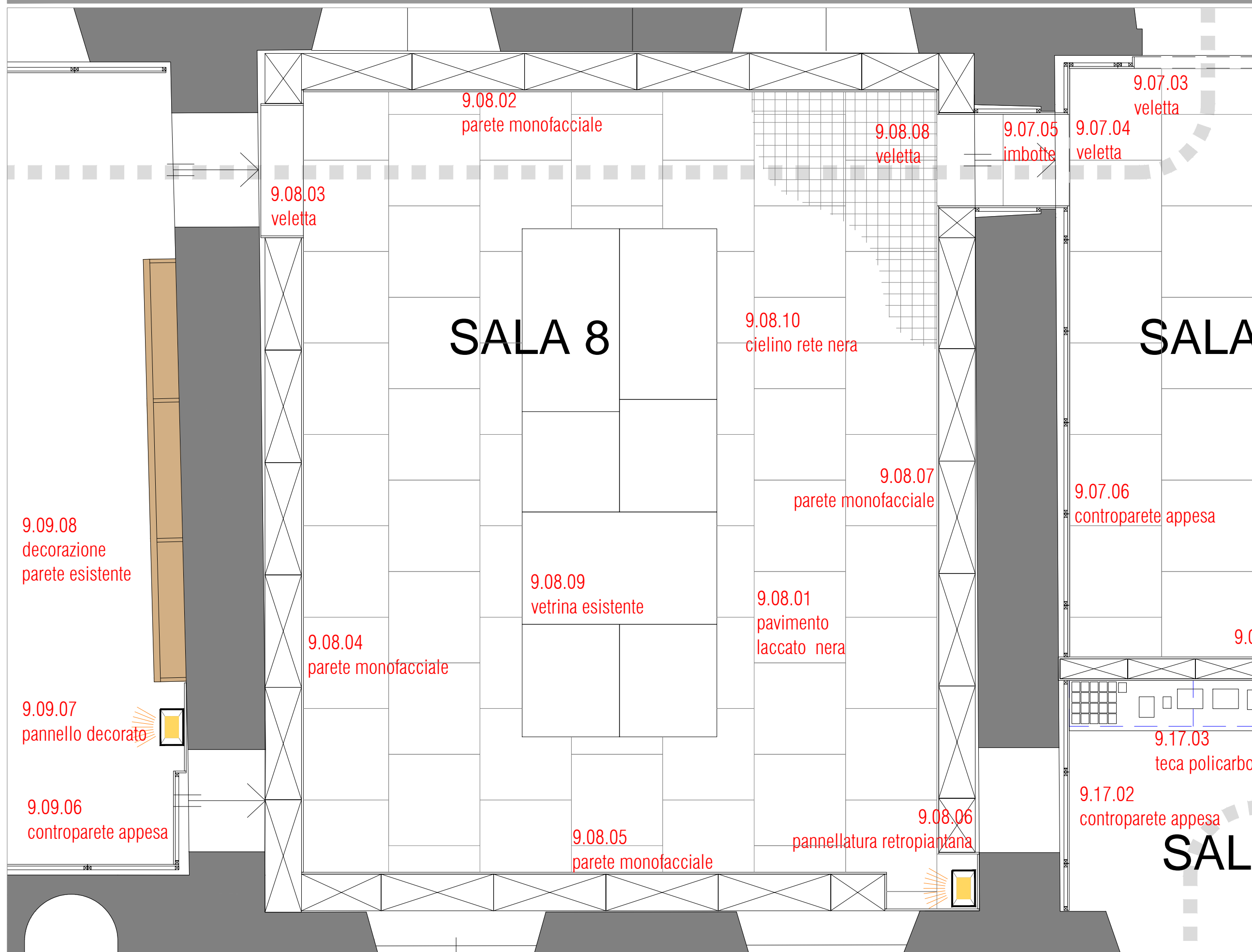

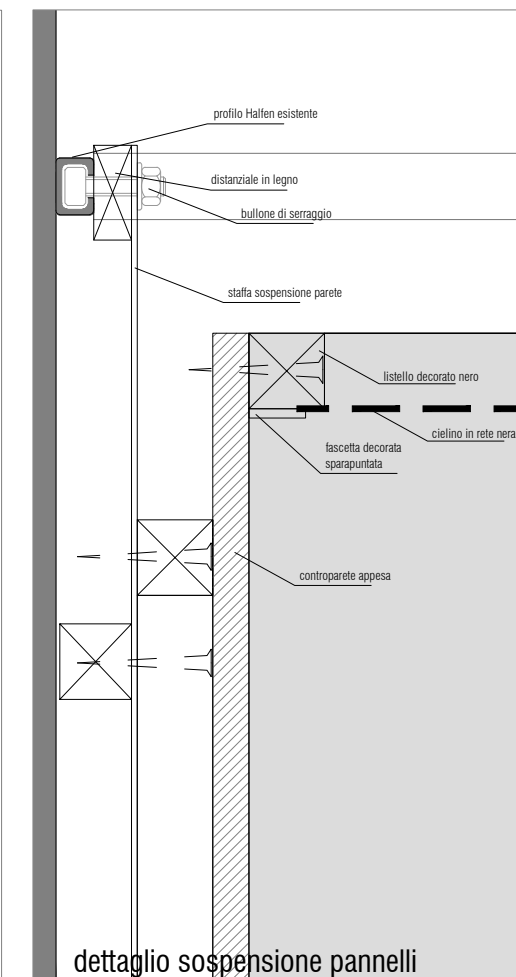
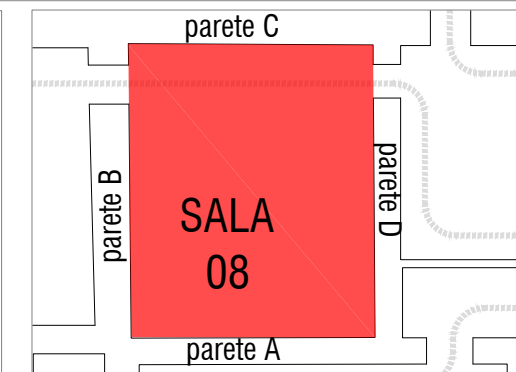

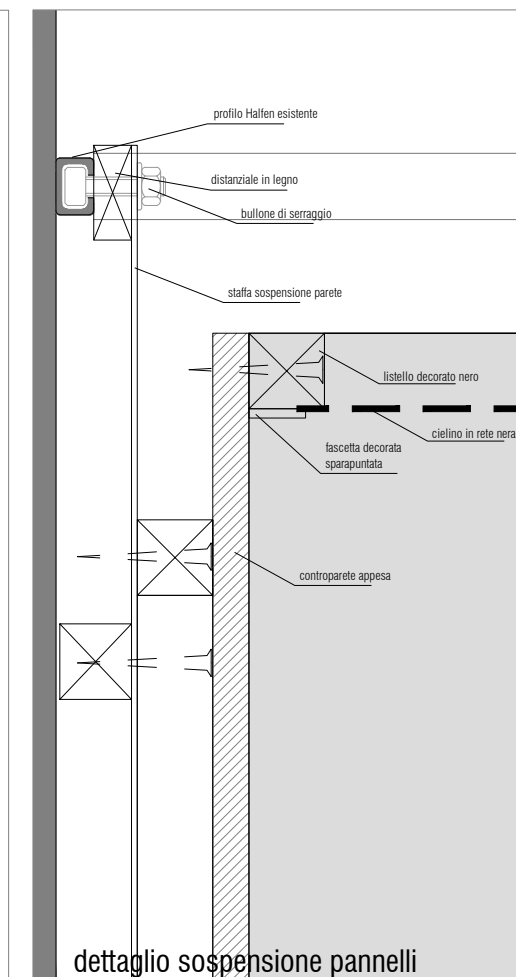
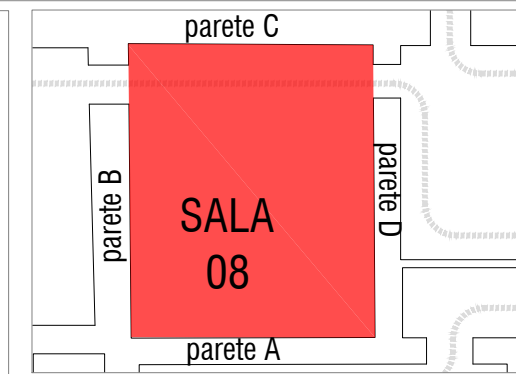

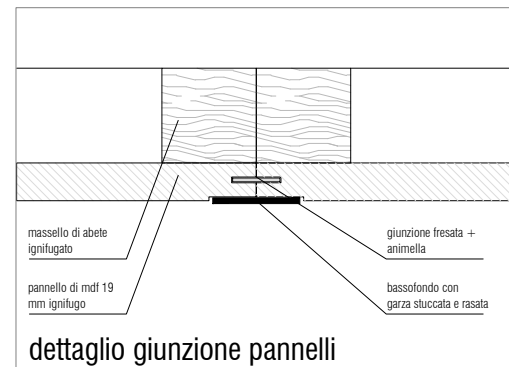
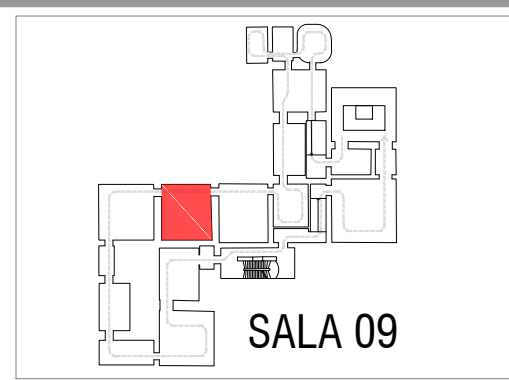
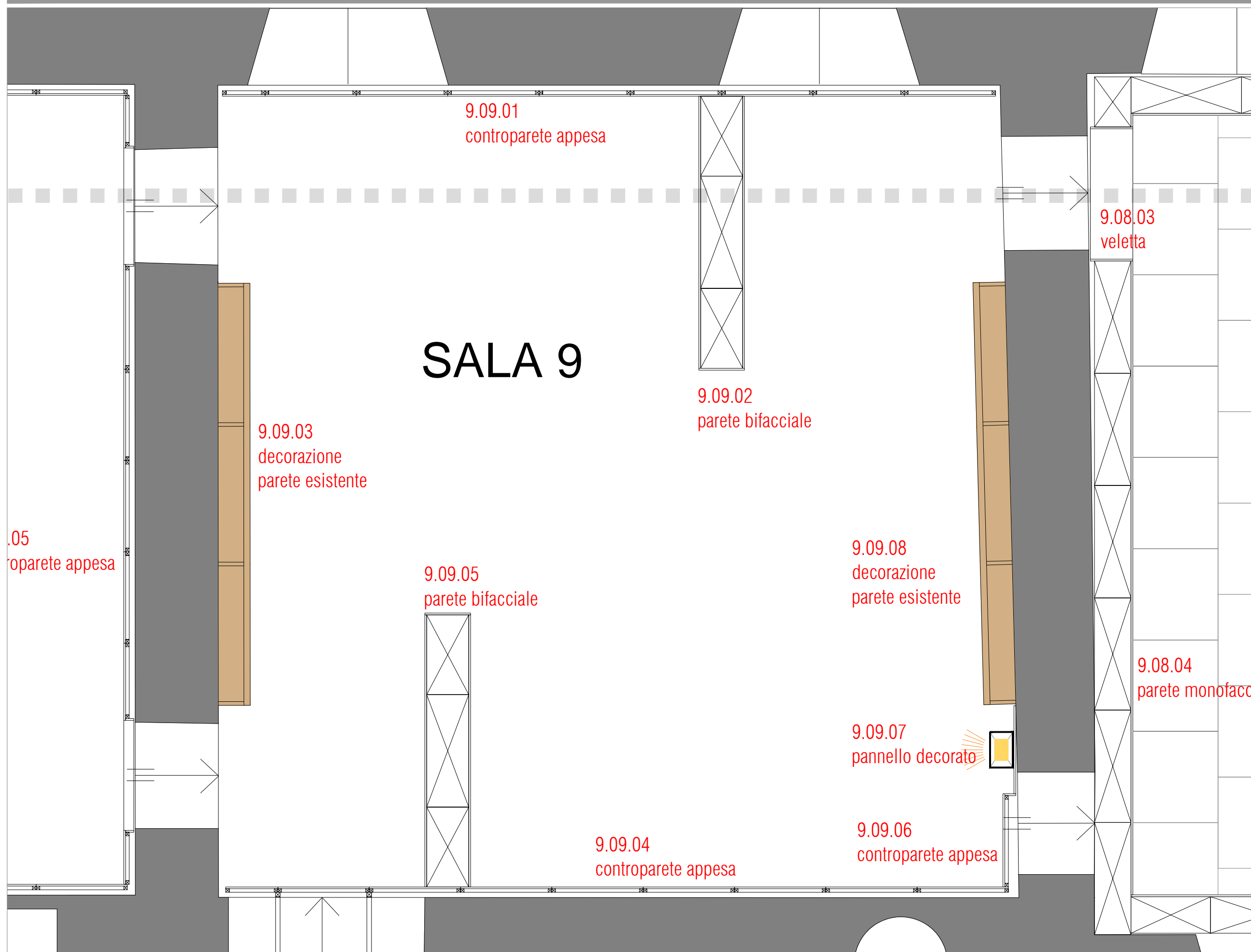

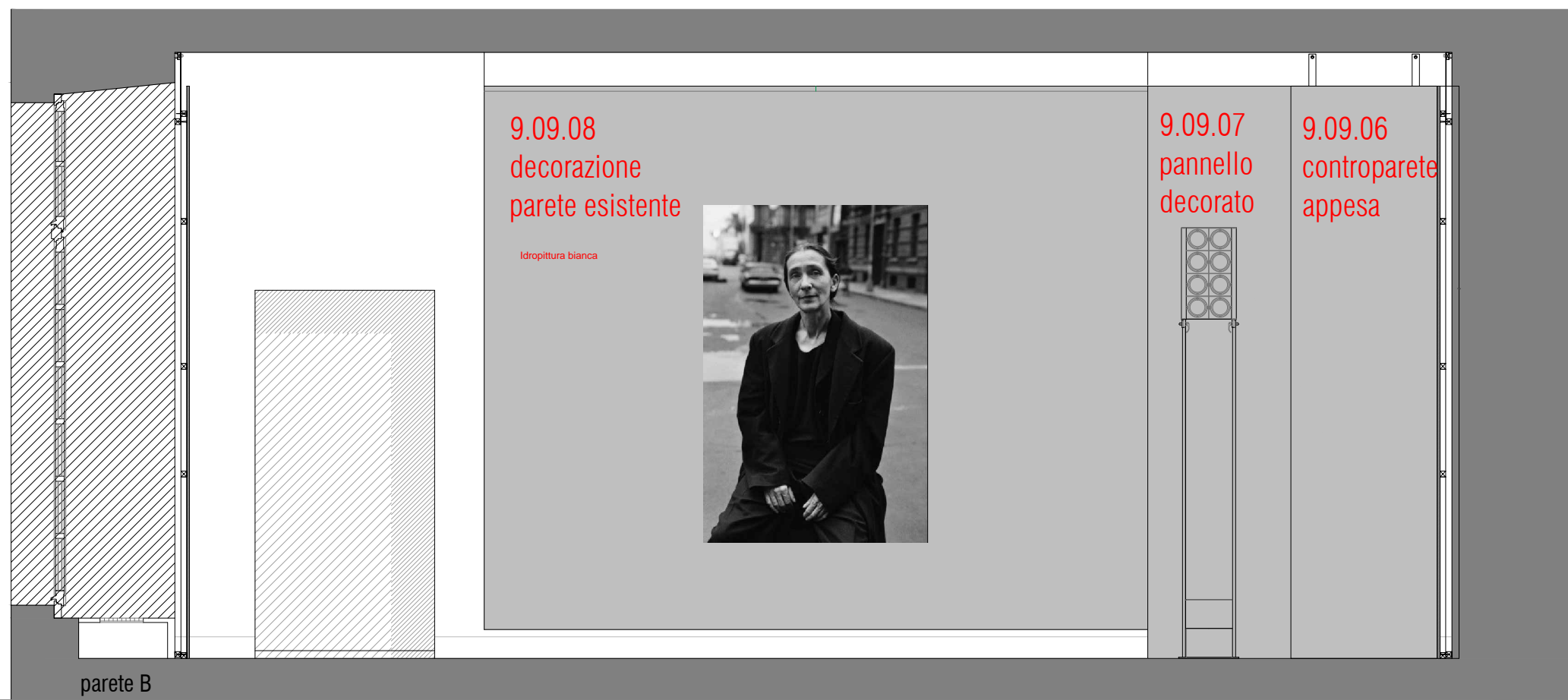
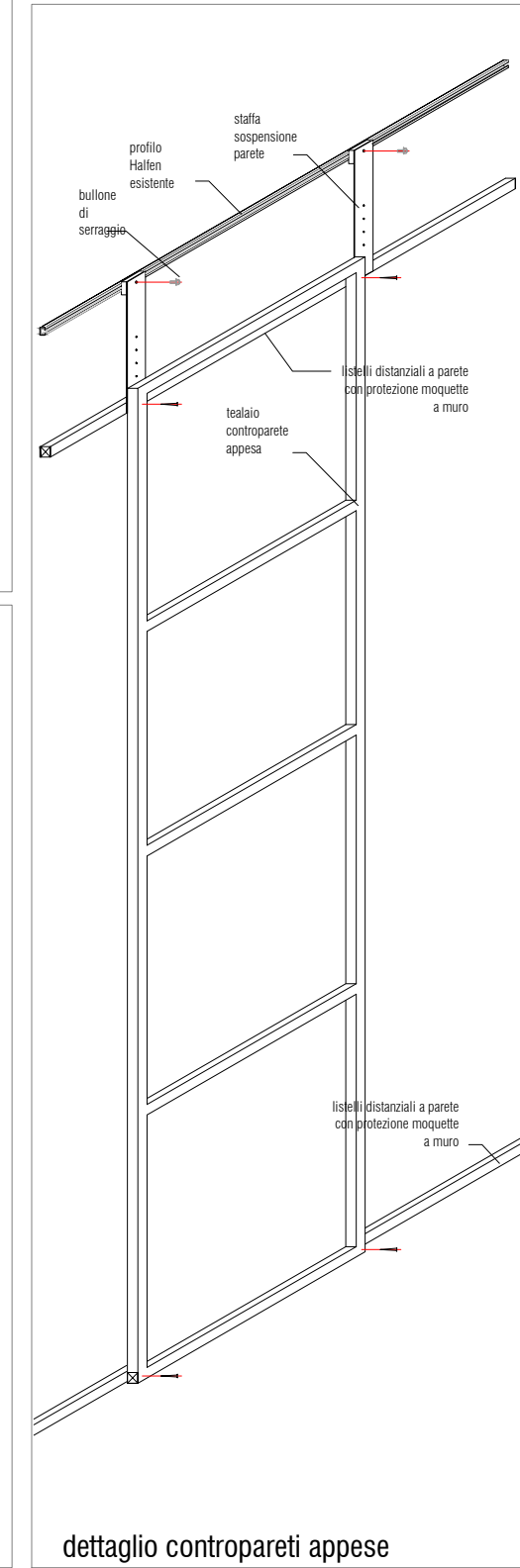
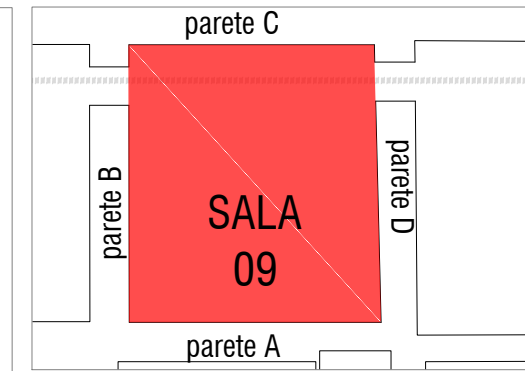
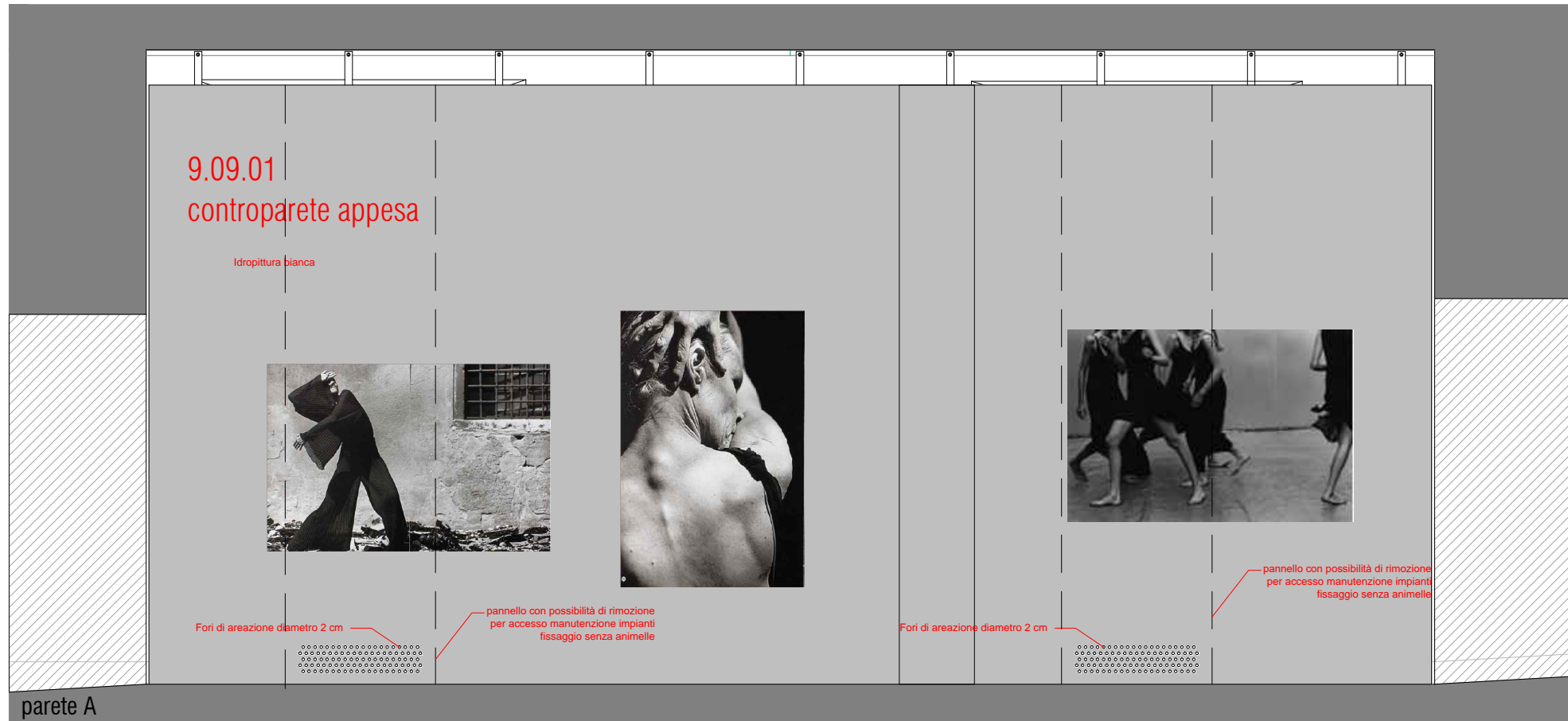

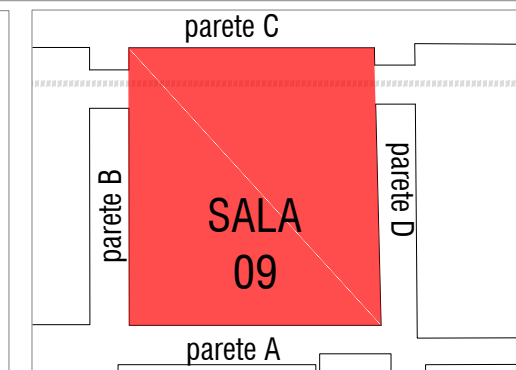

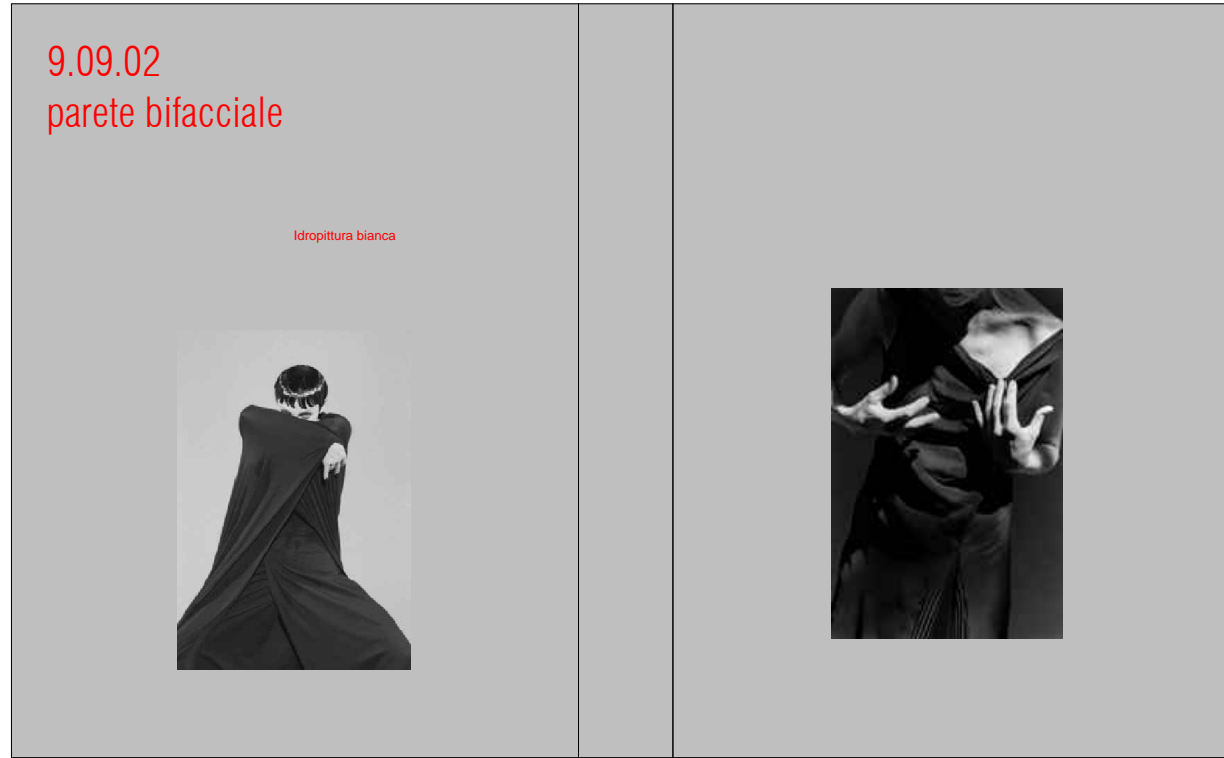

parete A

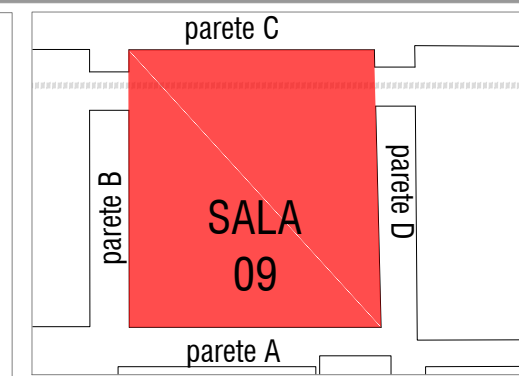

parete B

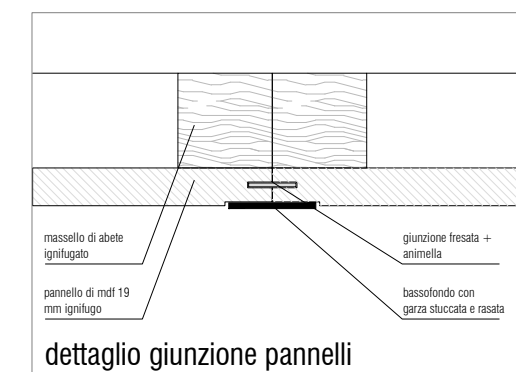
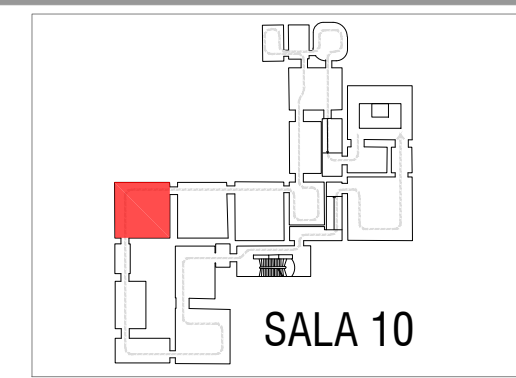
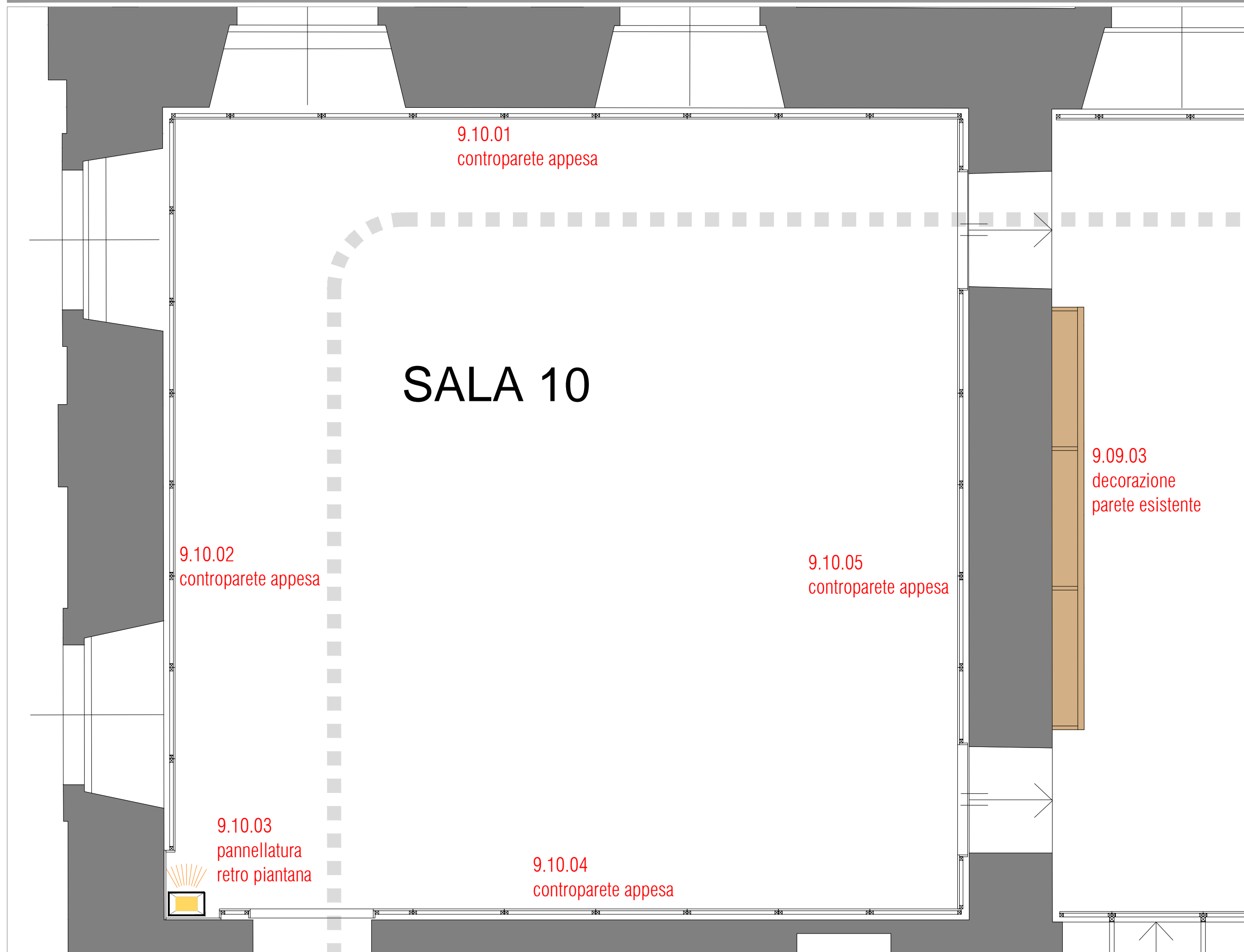

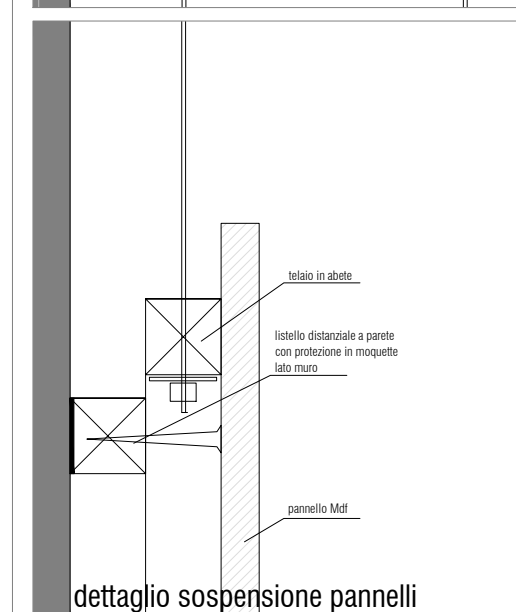
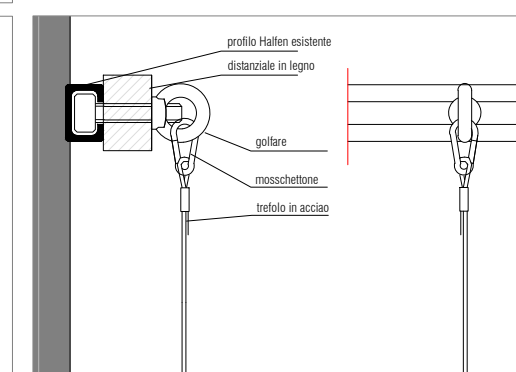
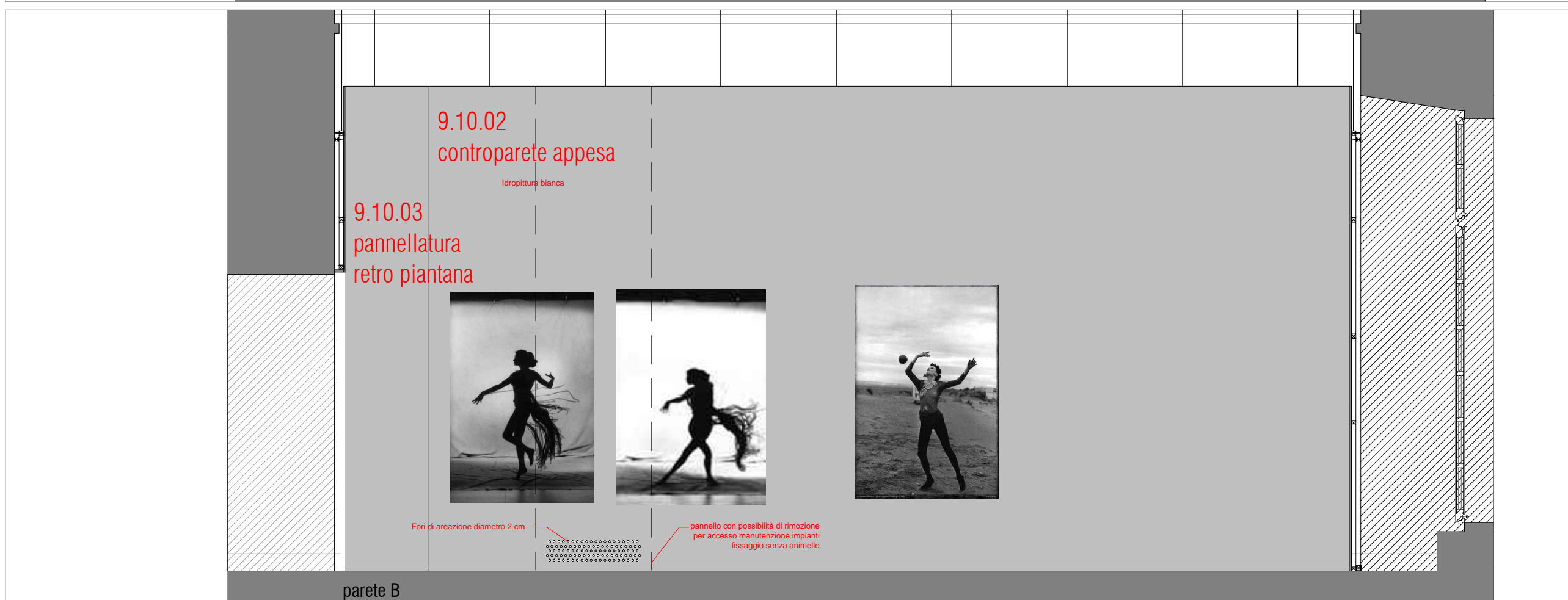
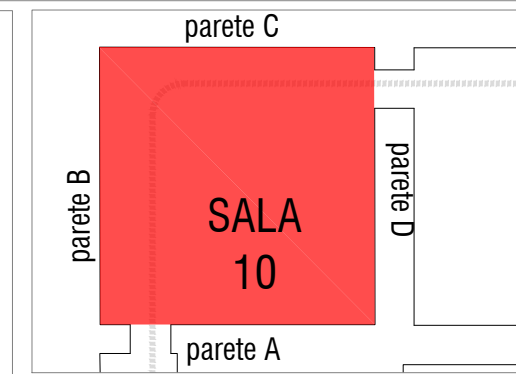
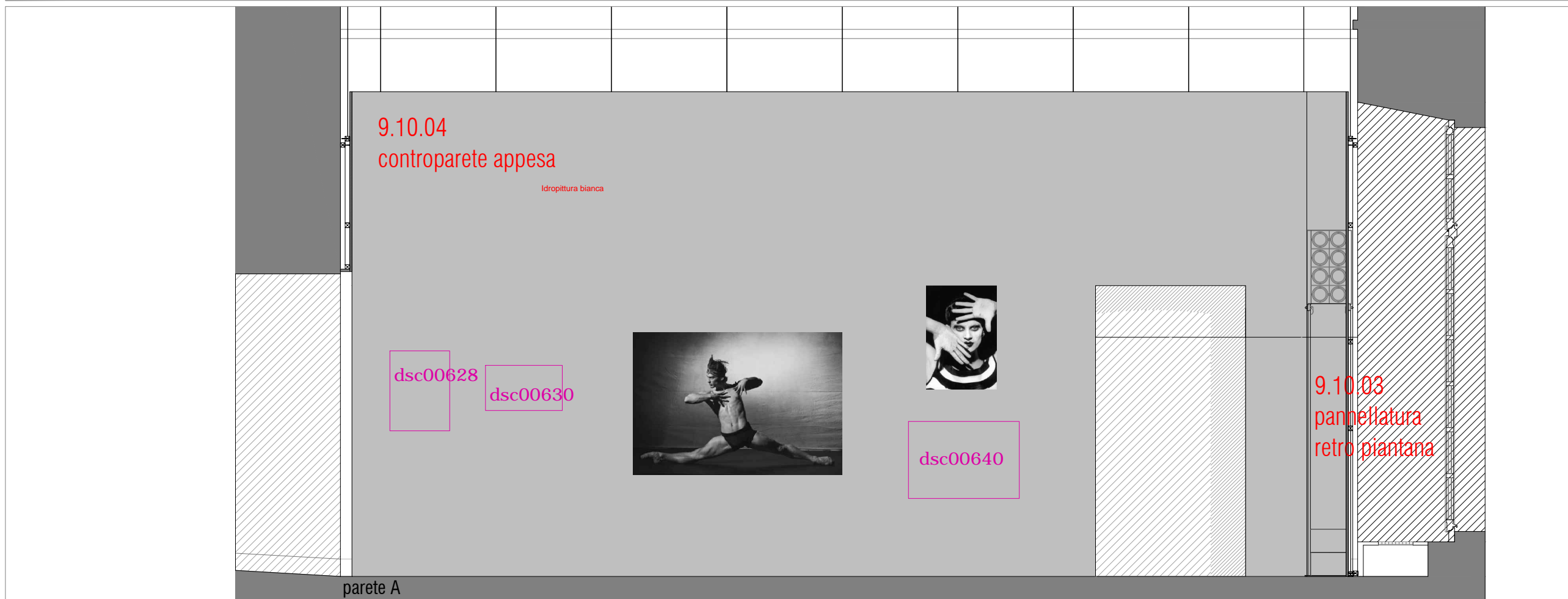

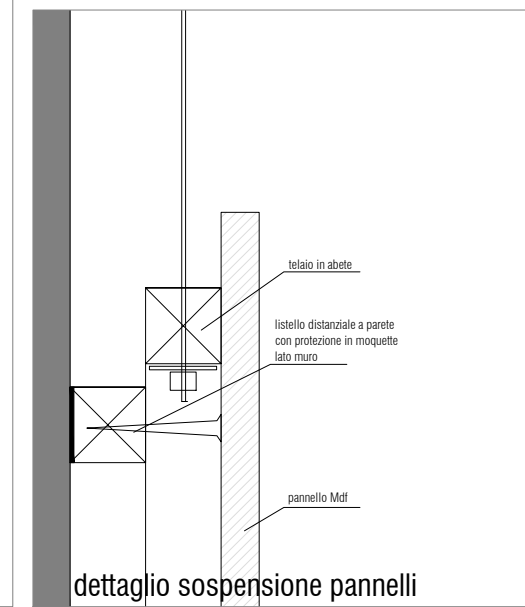
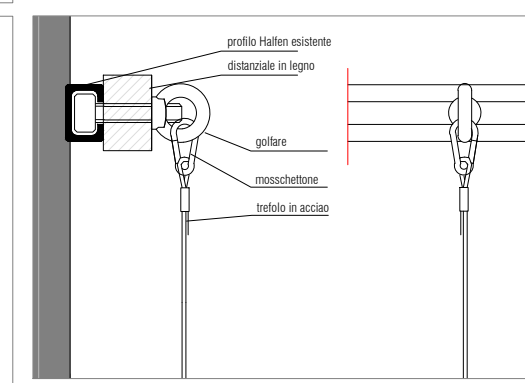
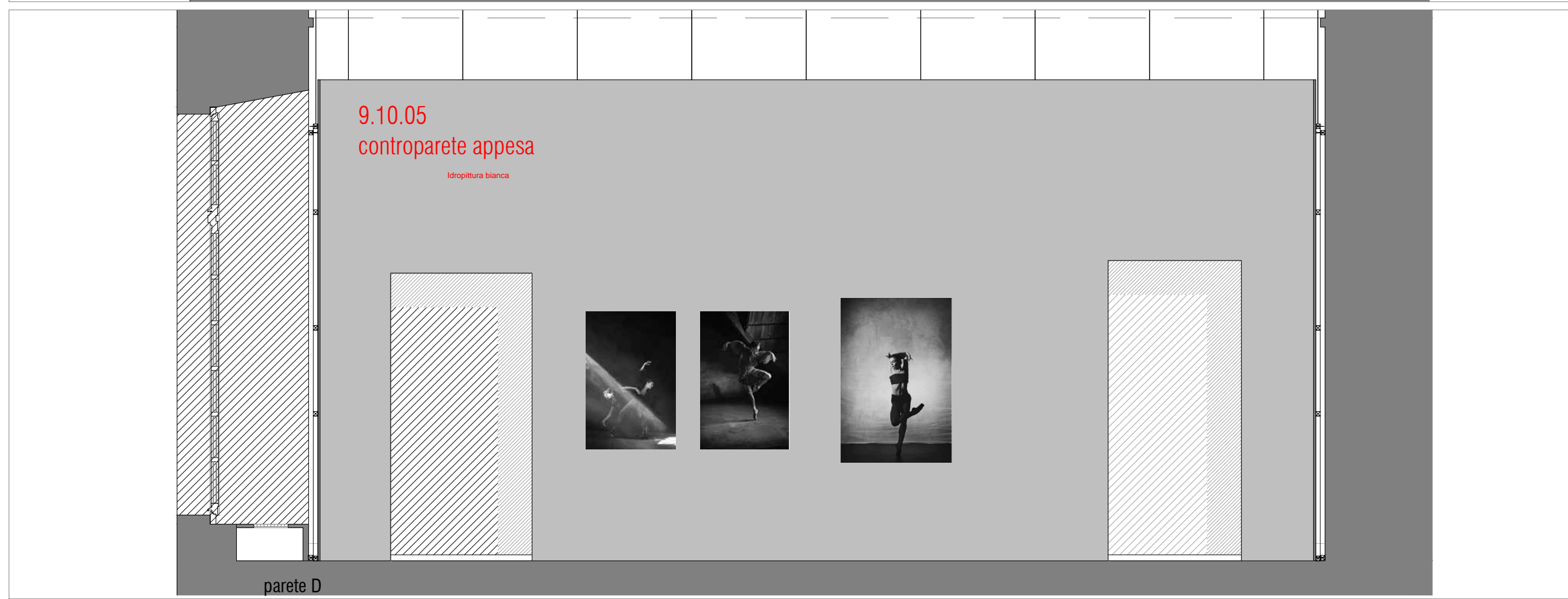
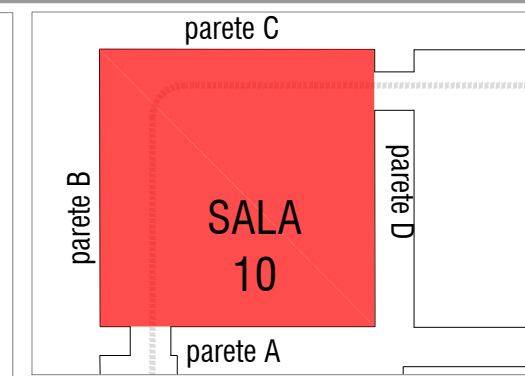
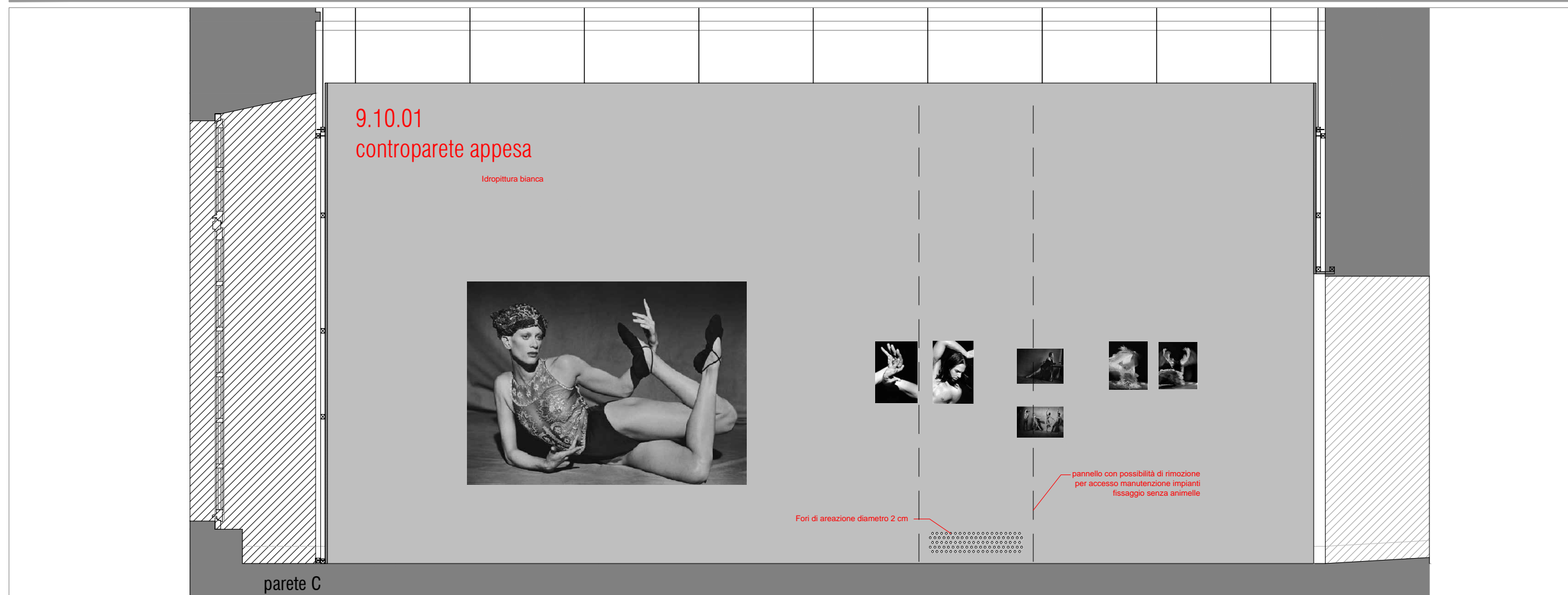

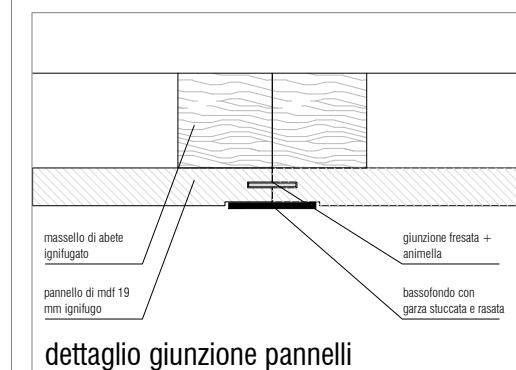
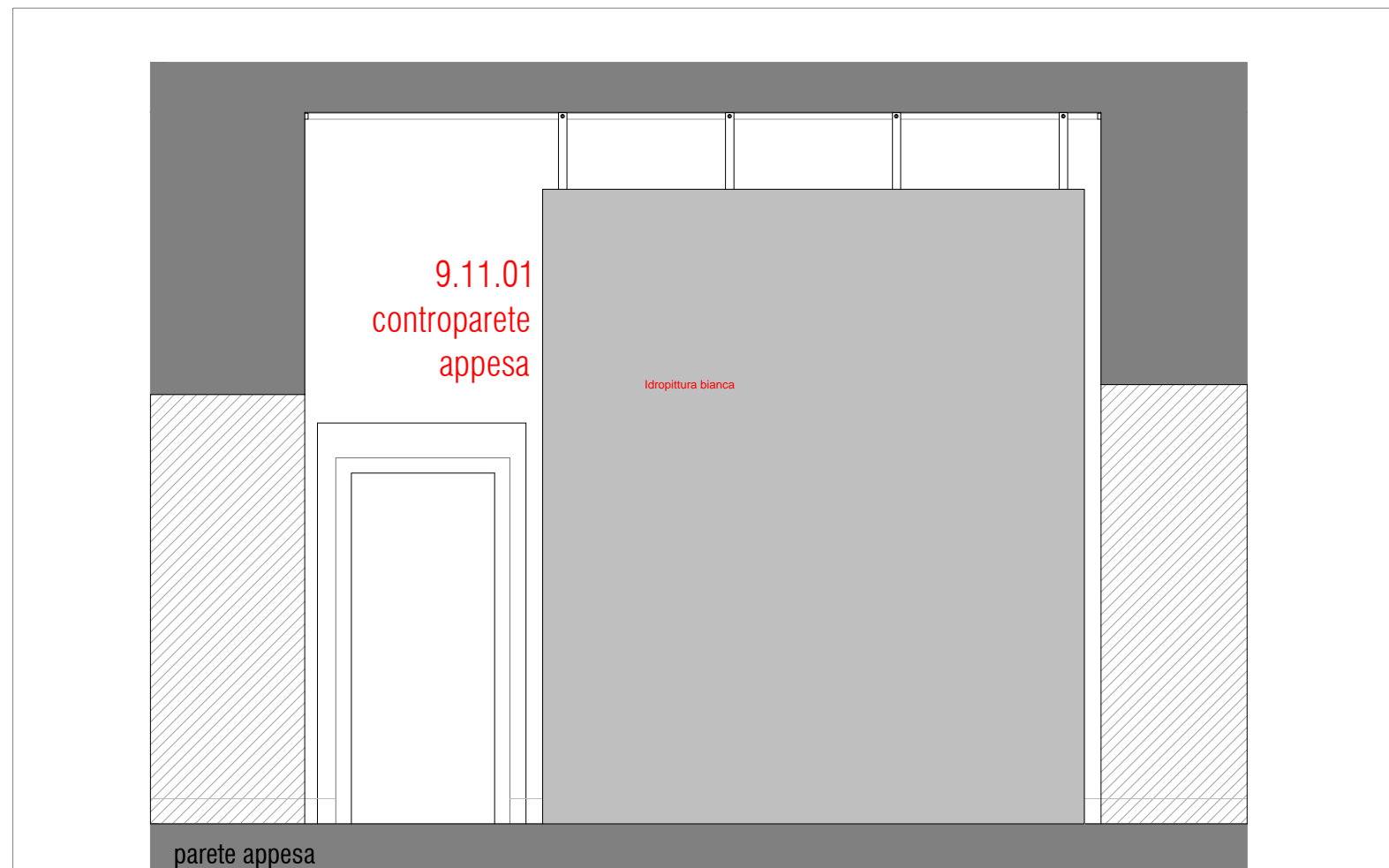
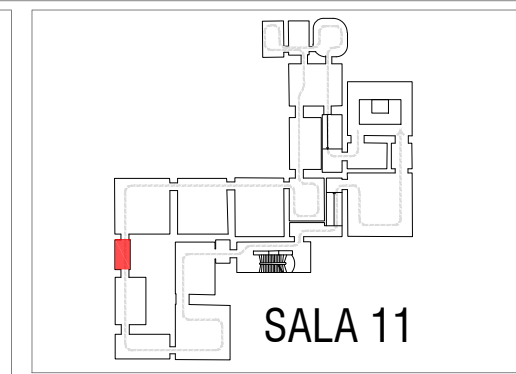
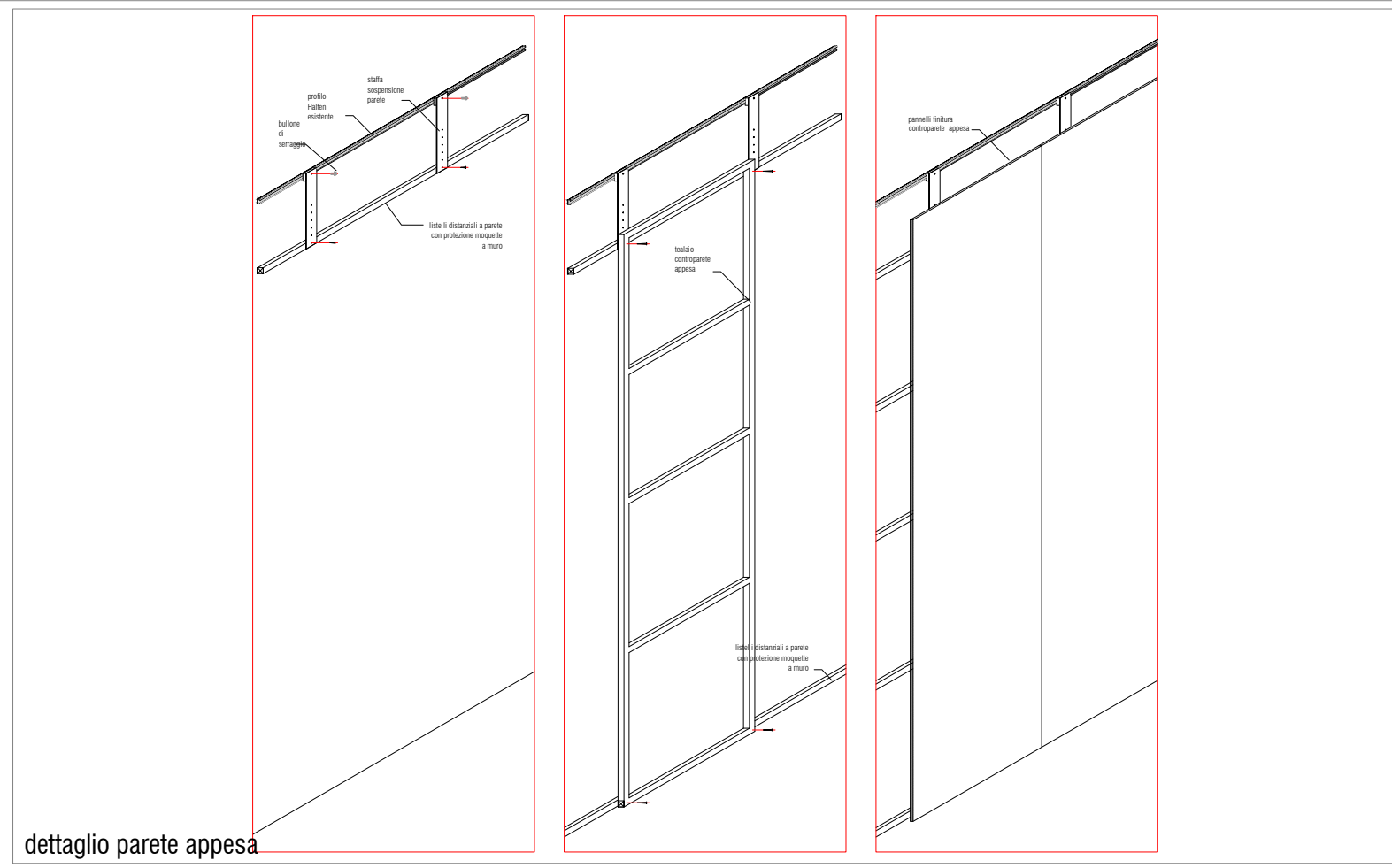
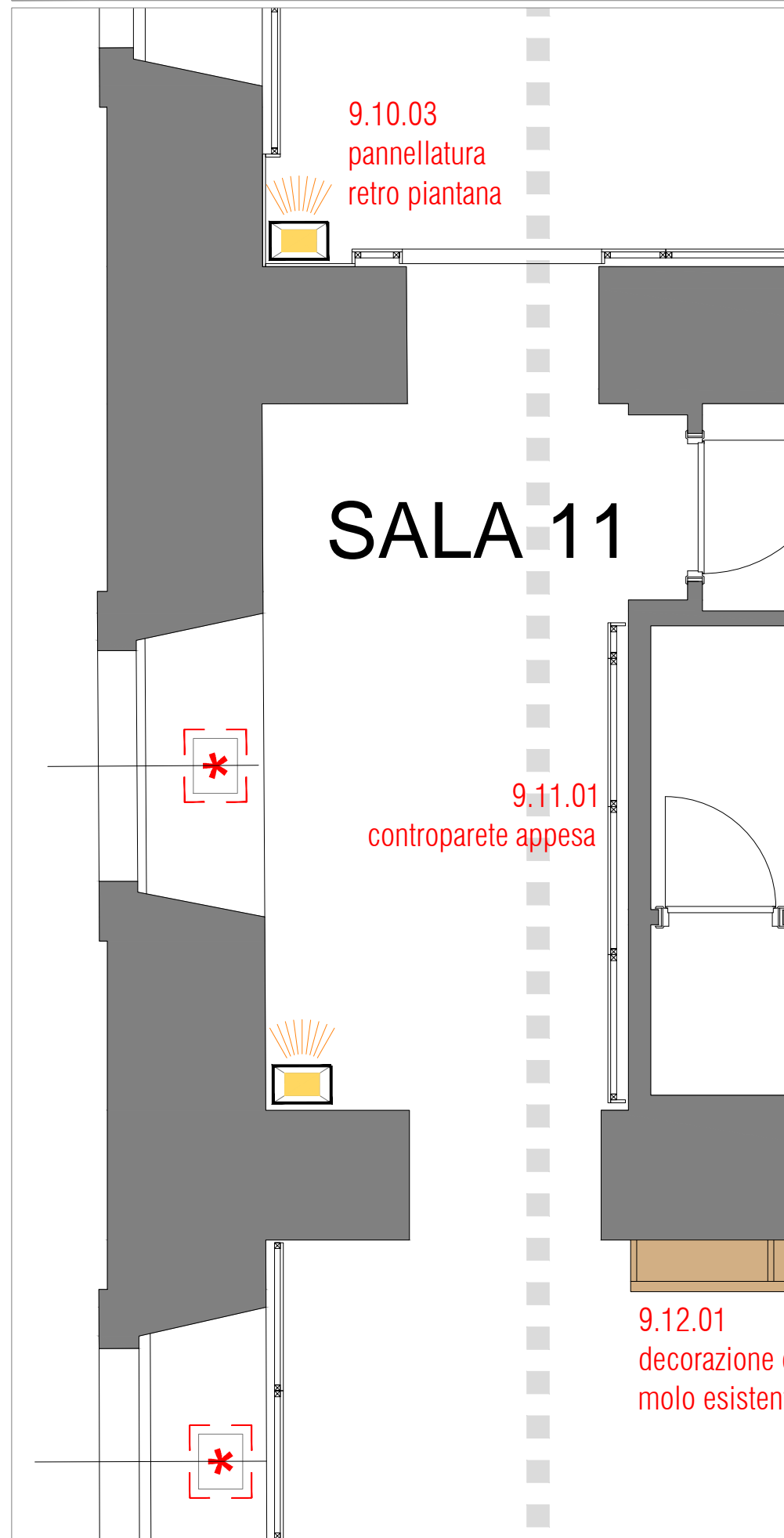

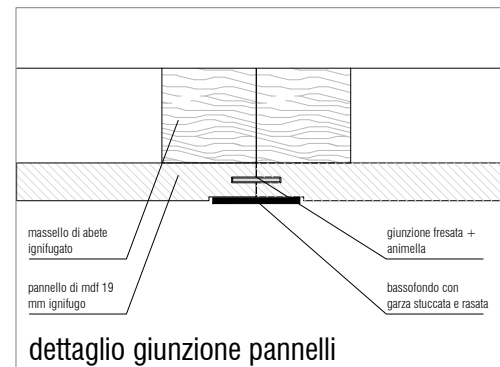
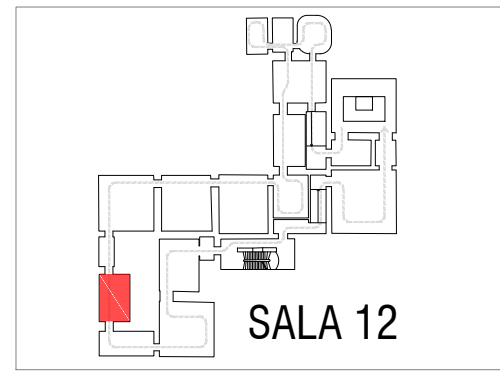
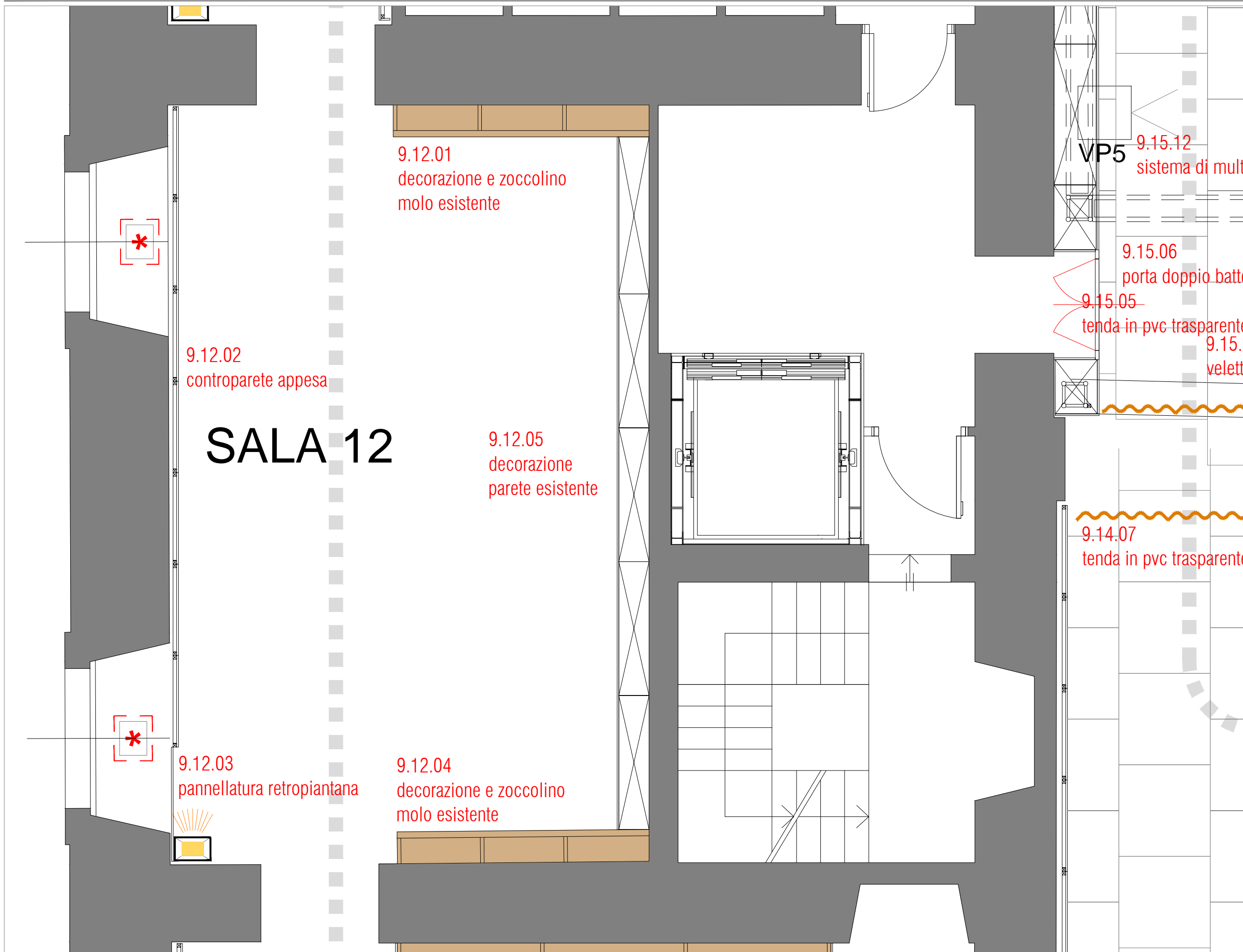

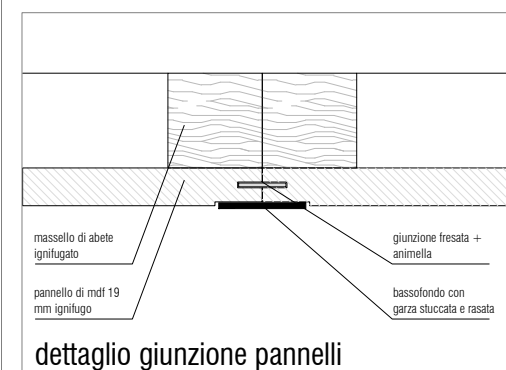
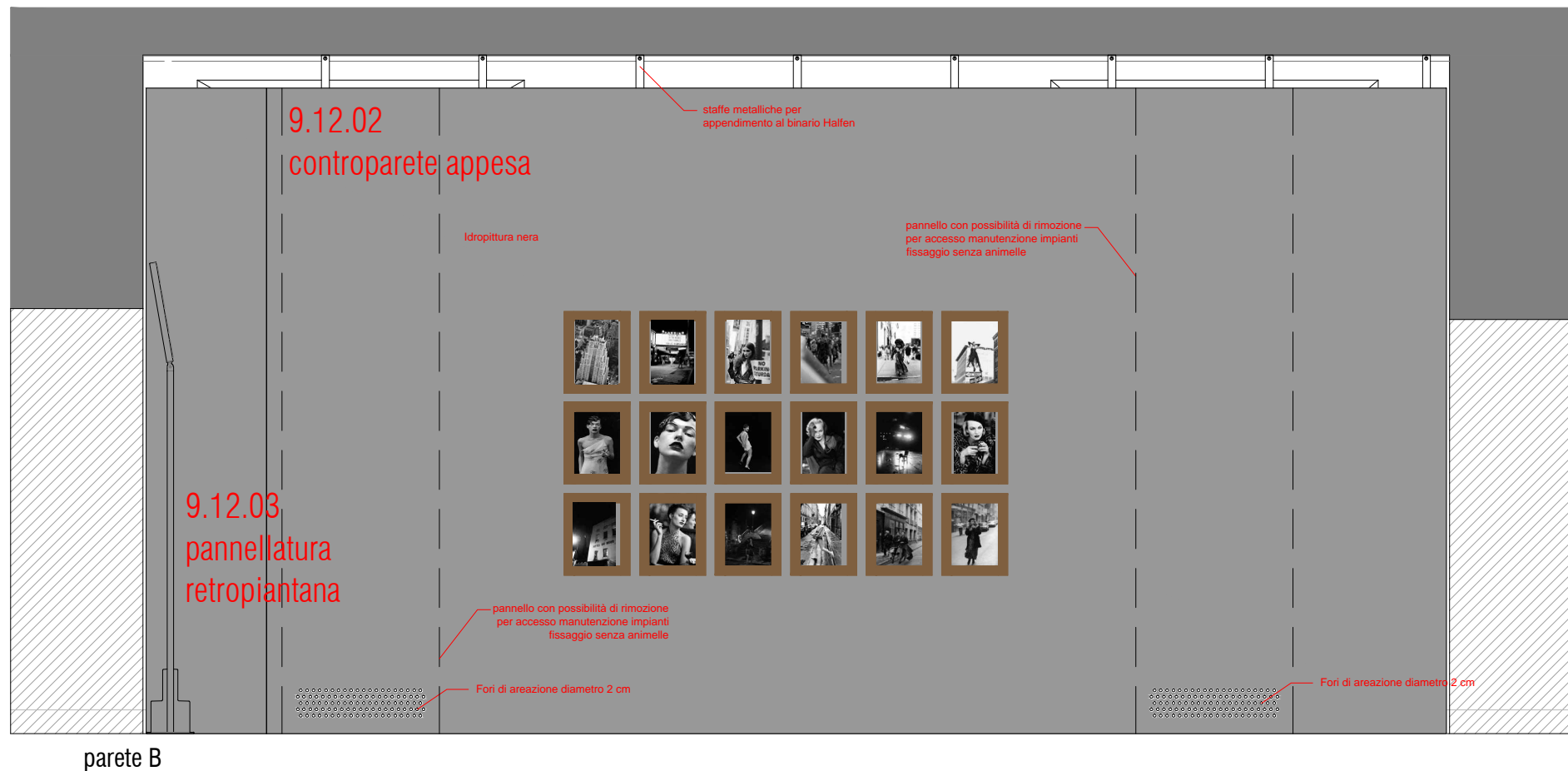
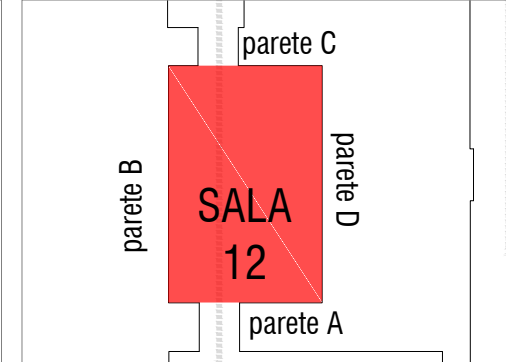
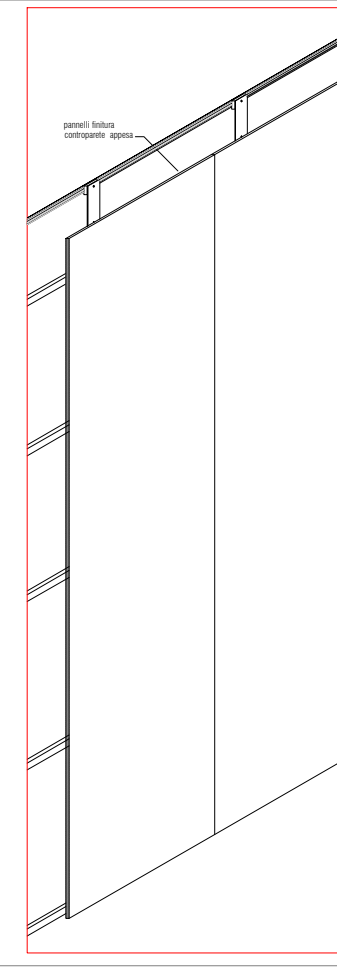
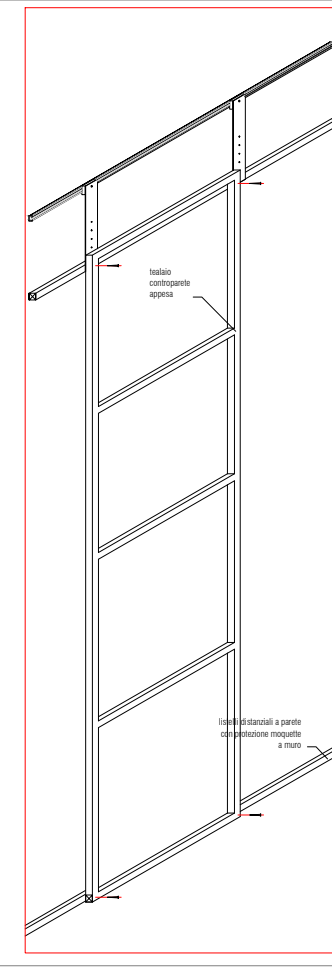
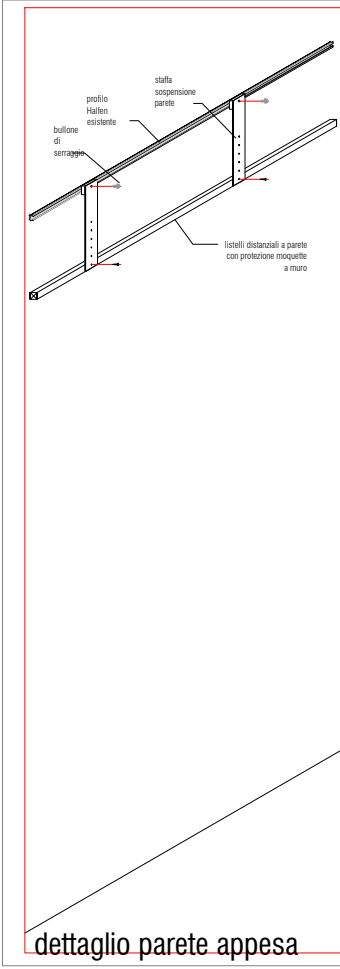
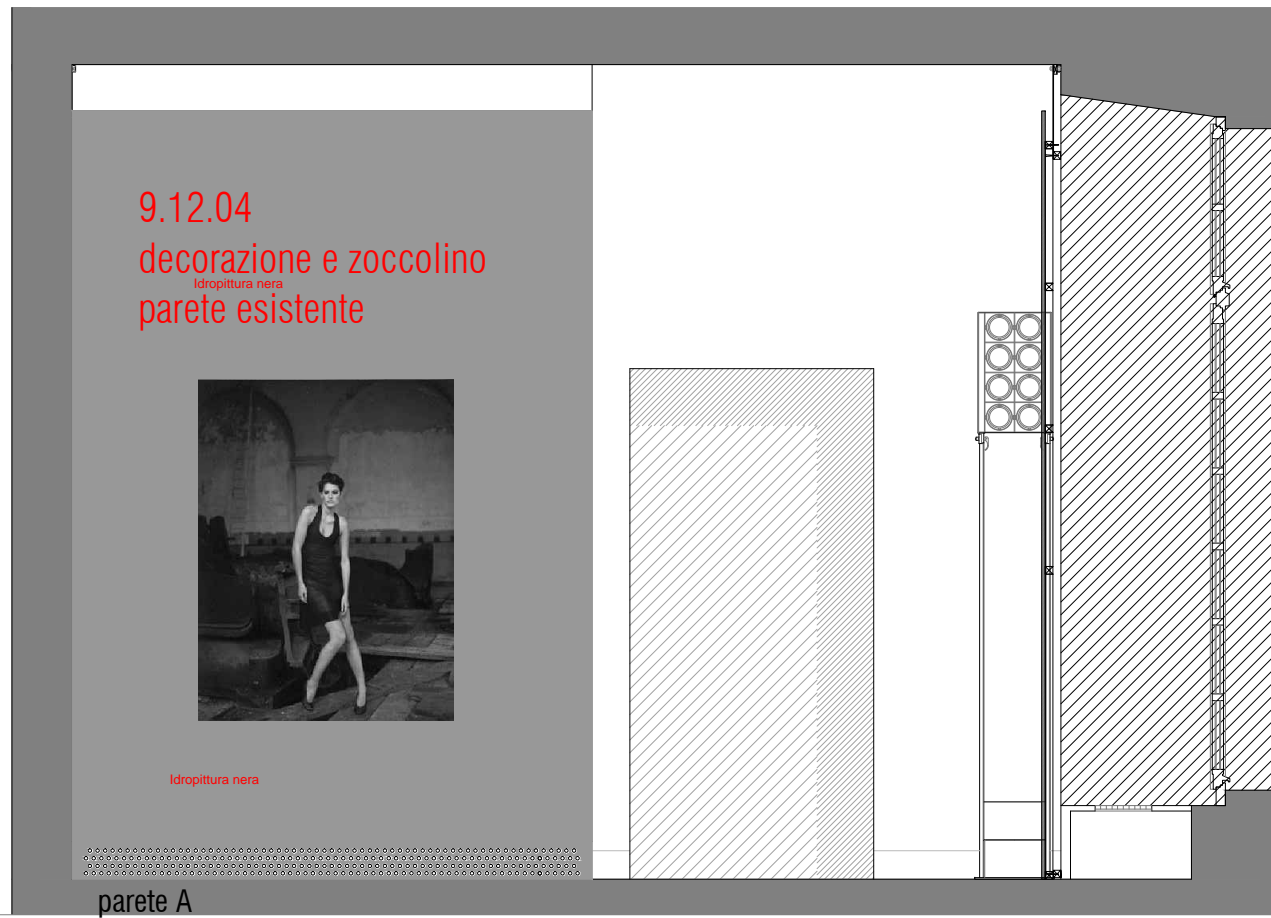

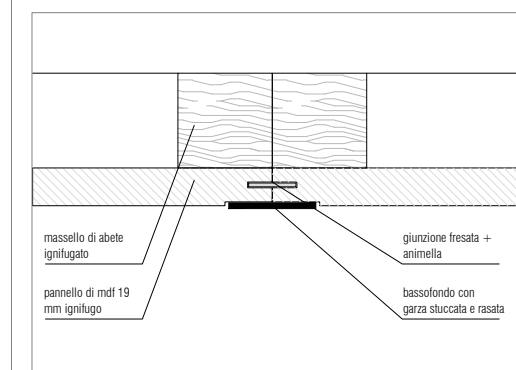
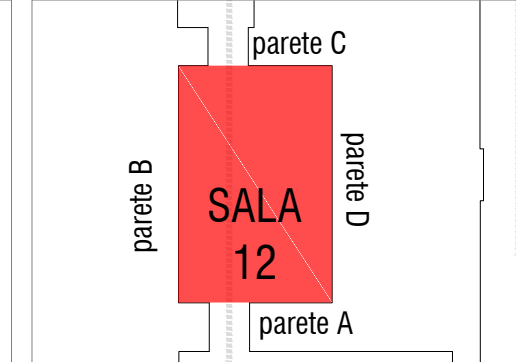
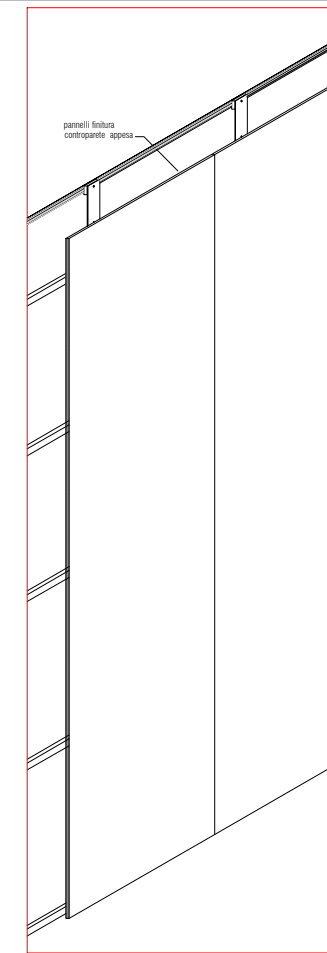
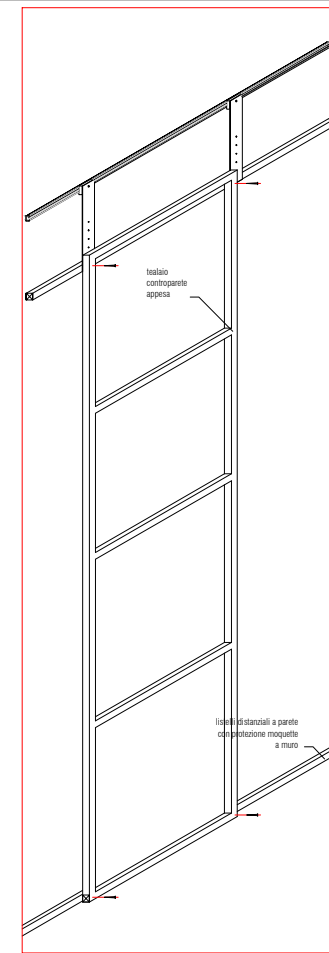
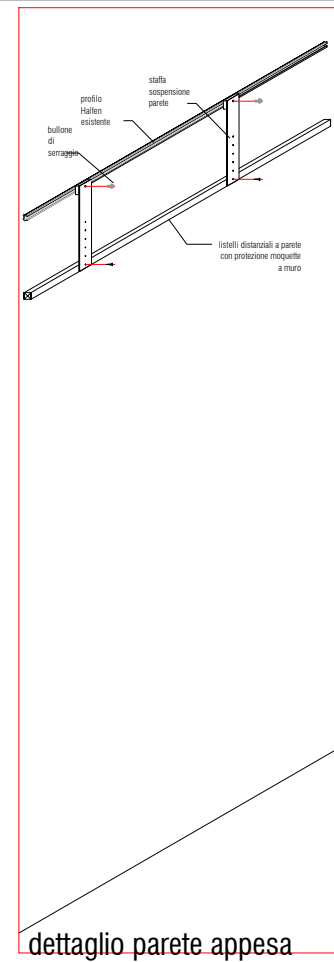
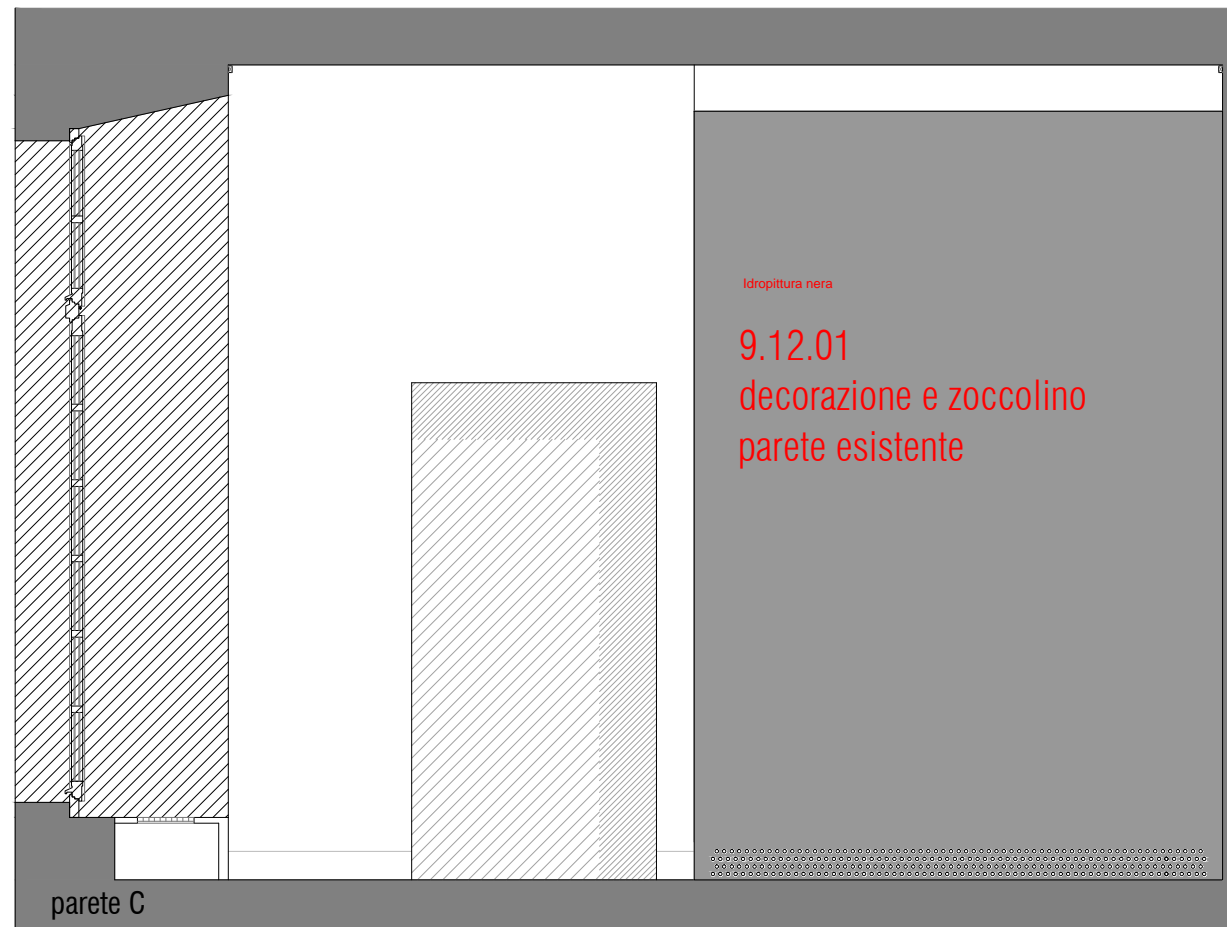

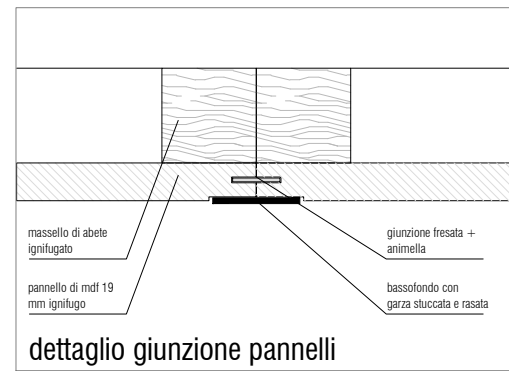
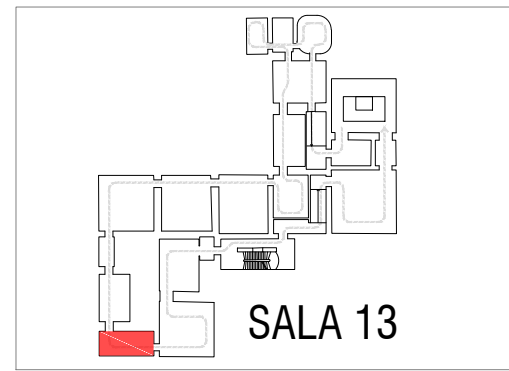
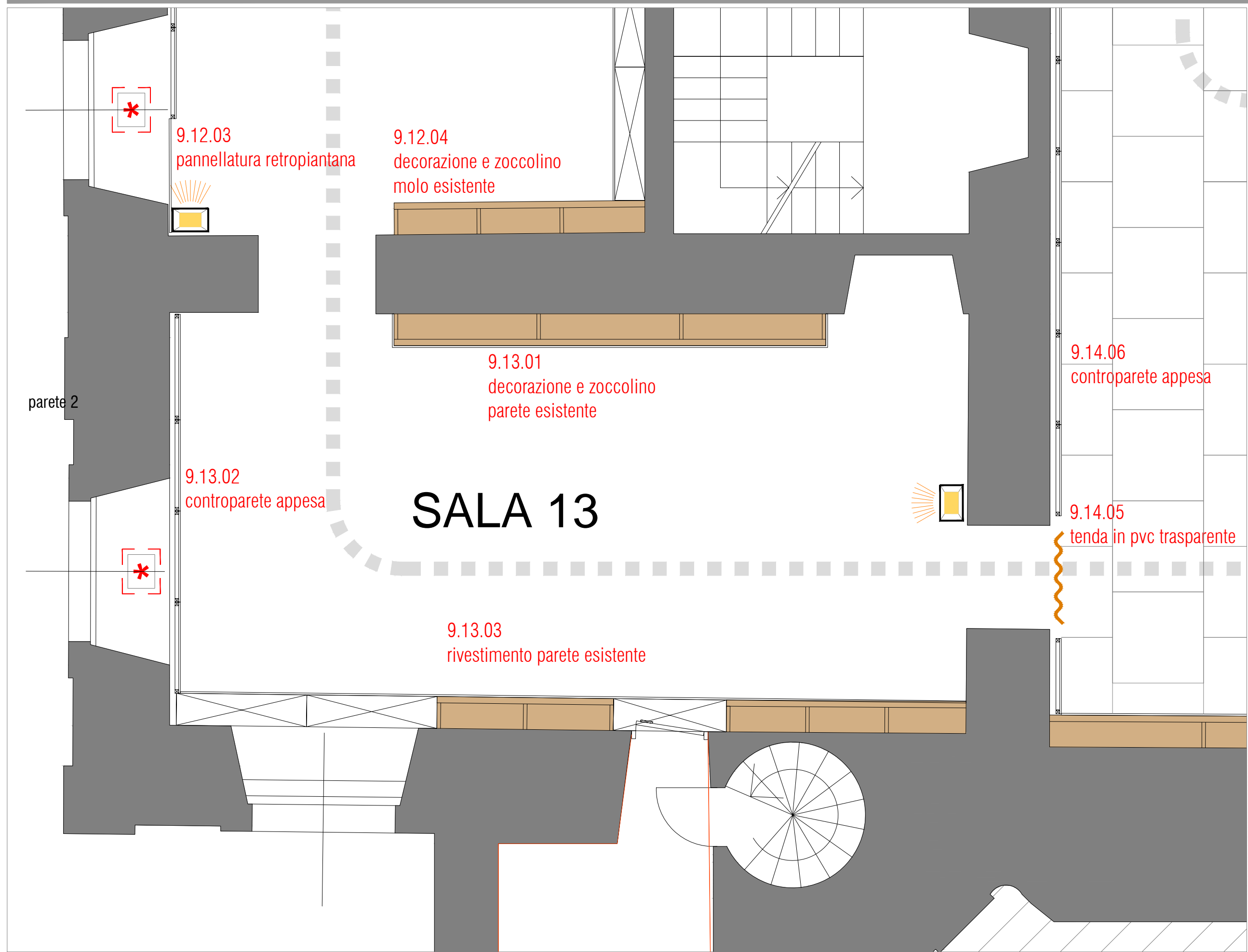

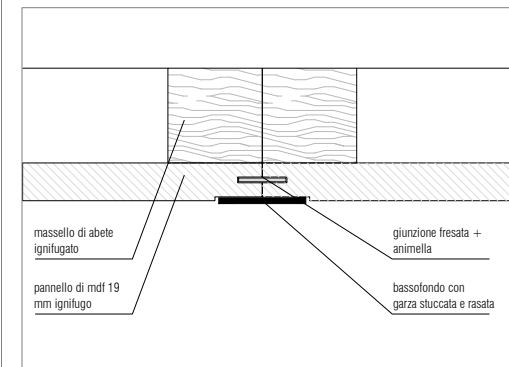
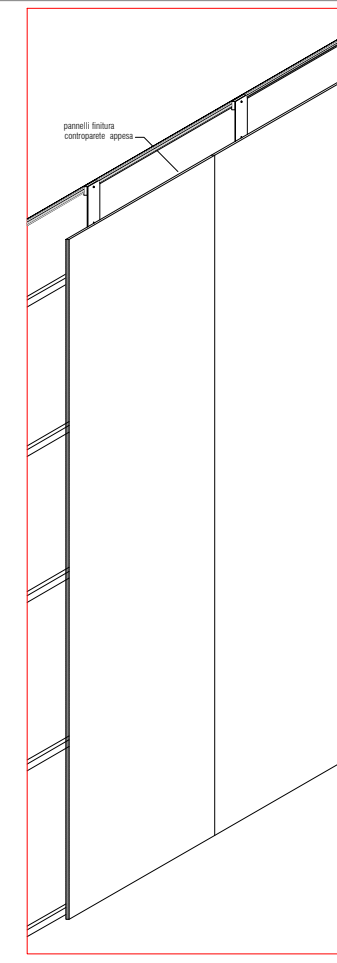
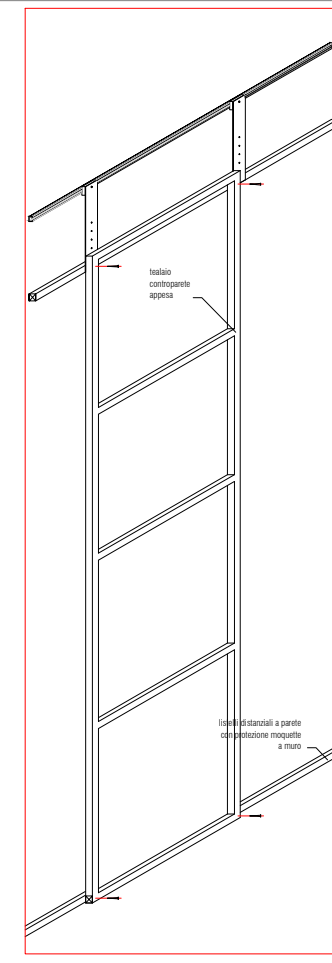
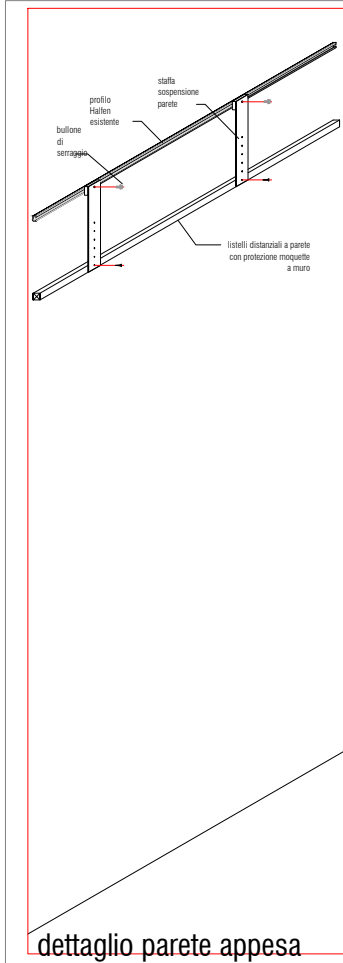
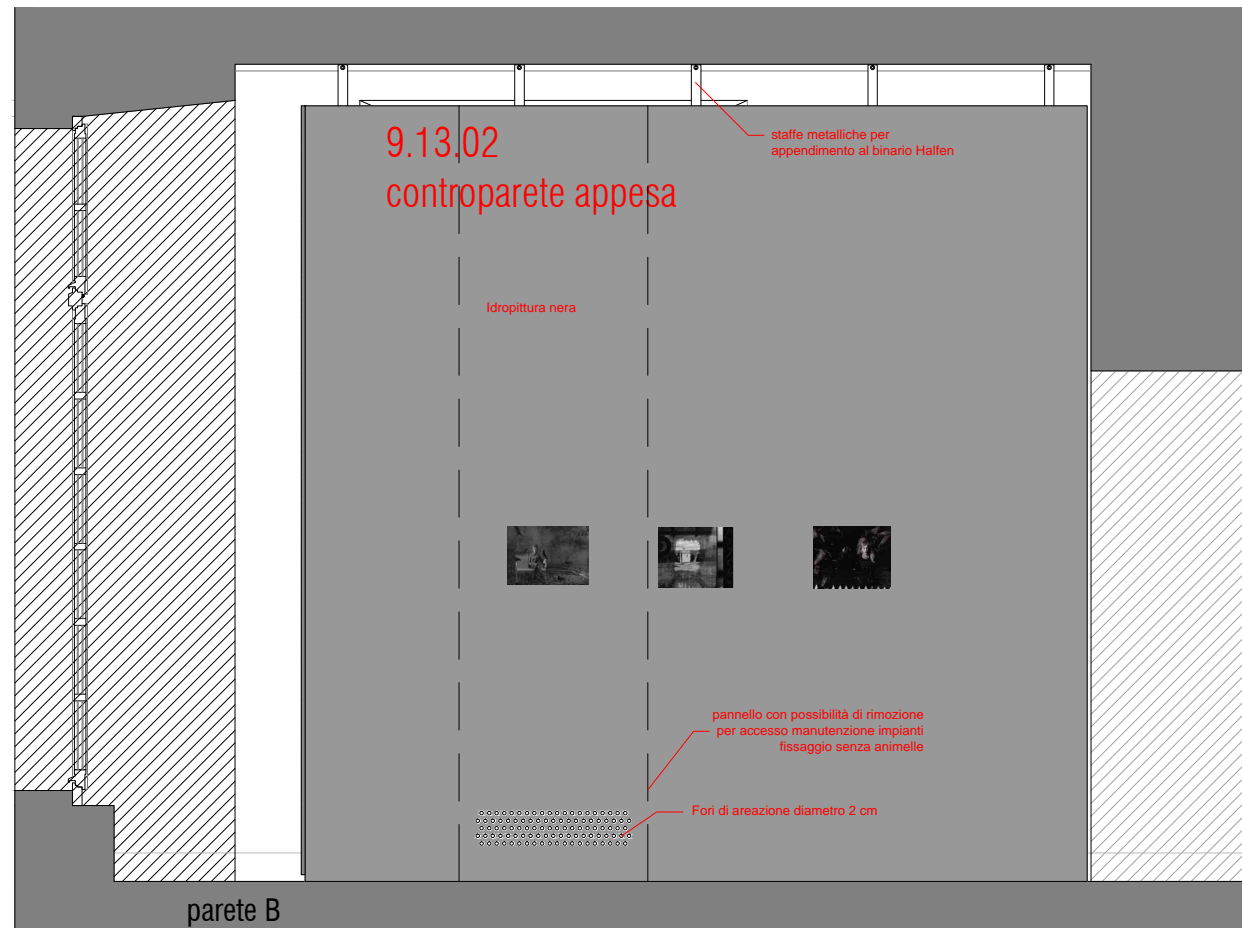
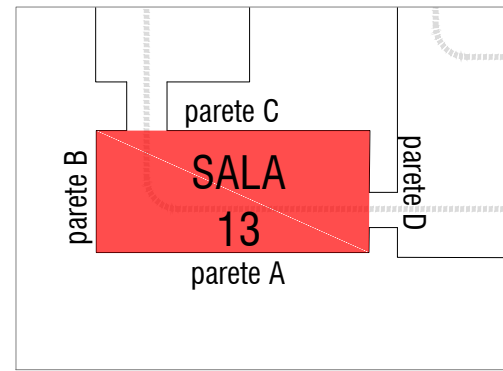
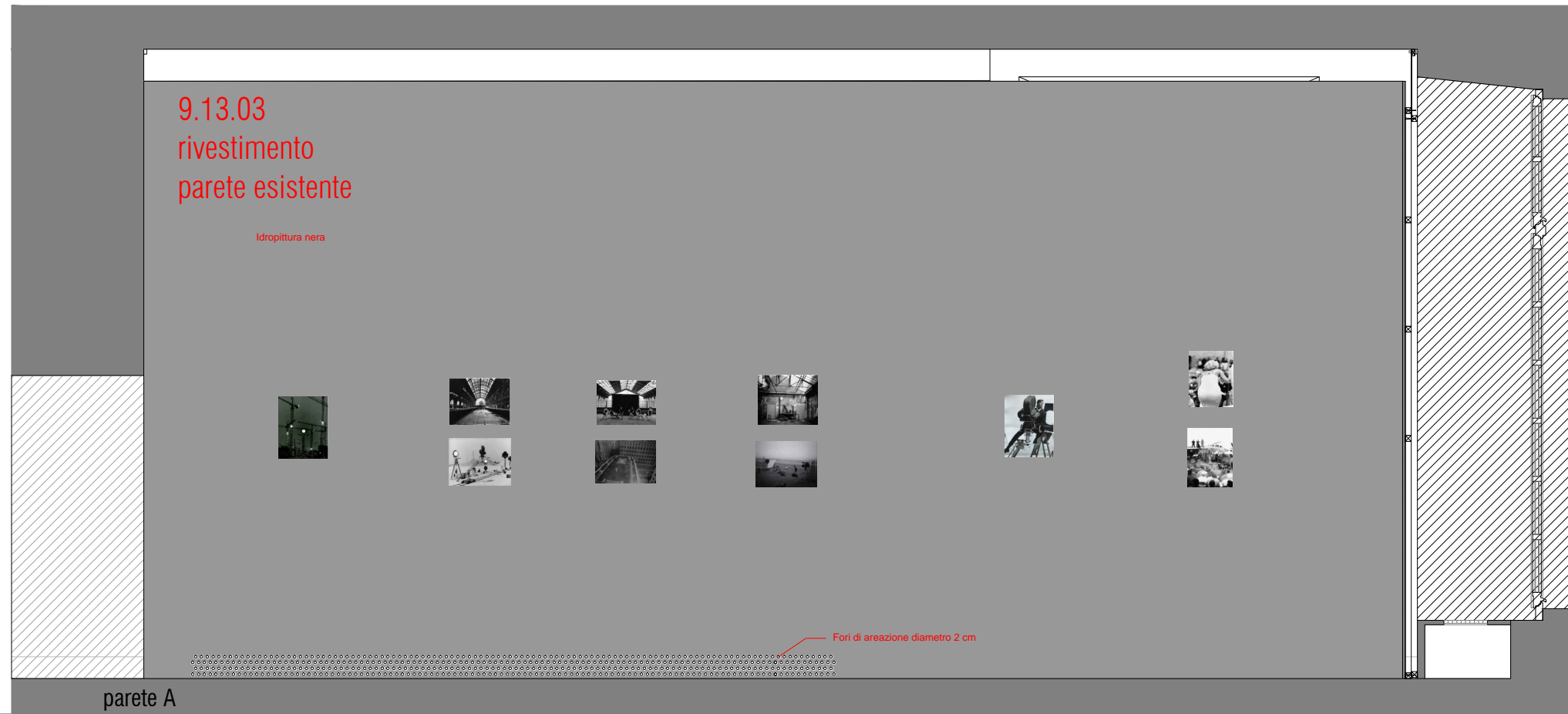

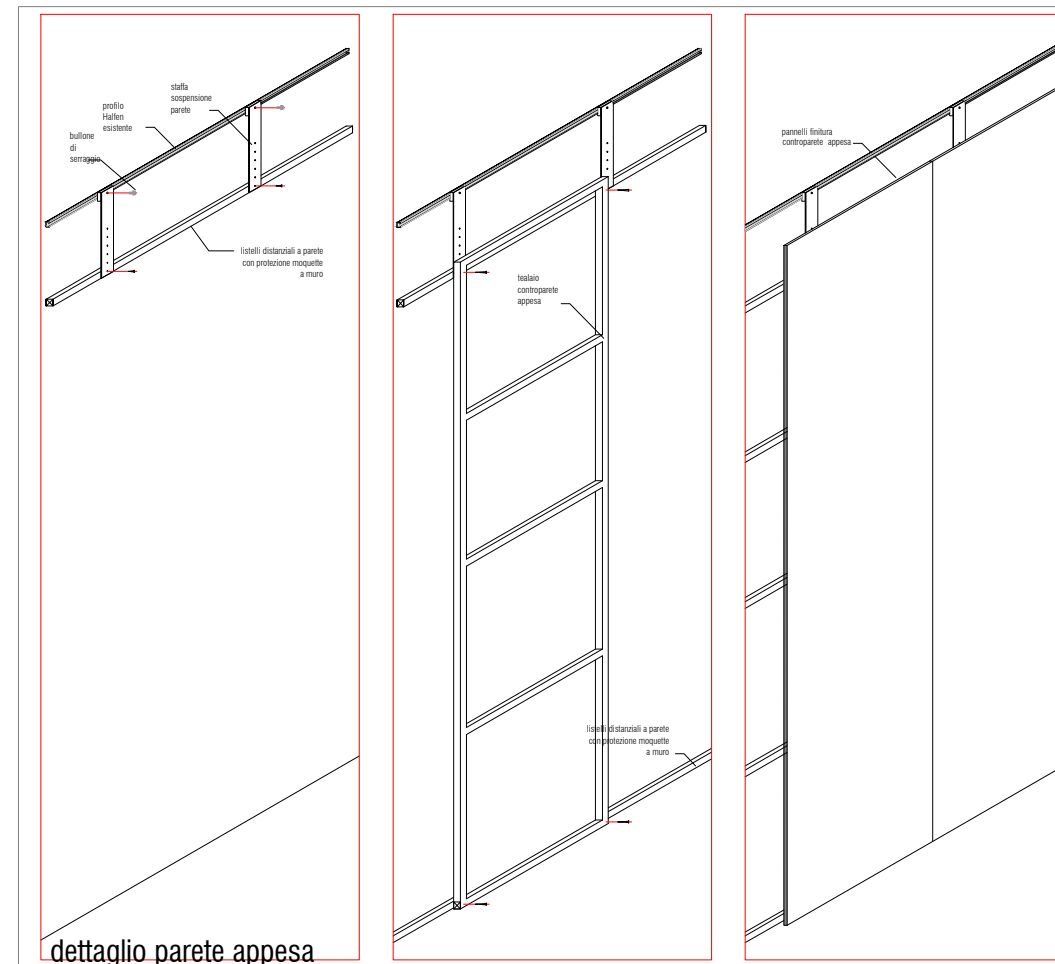
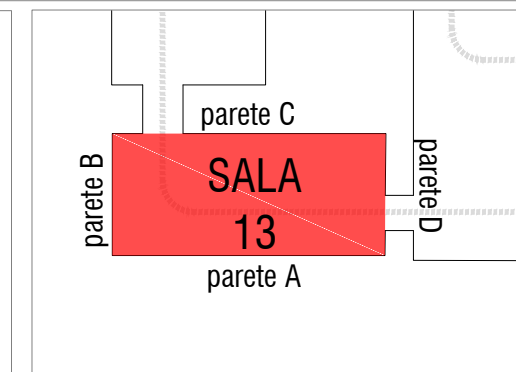
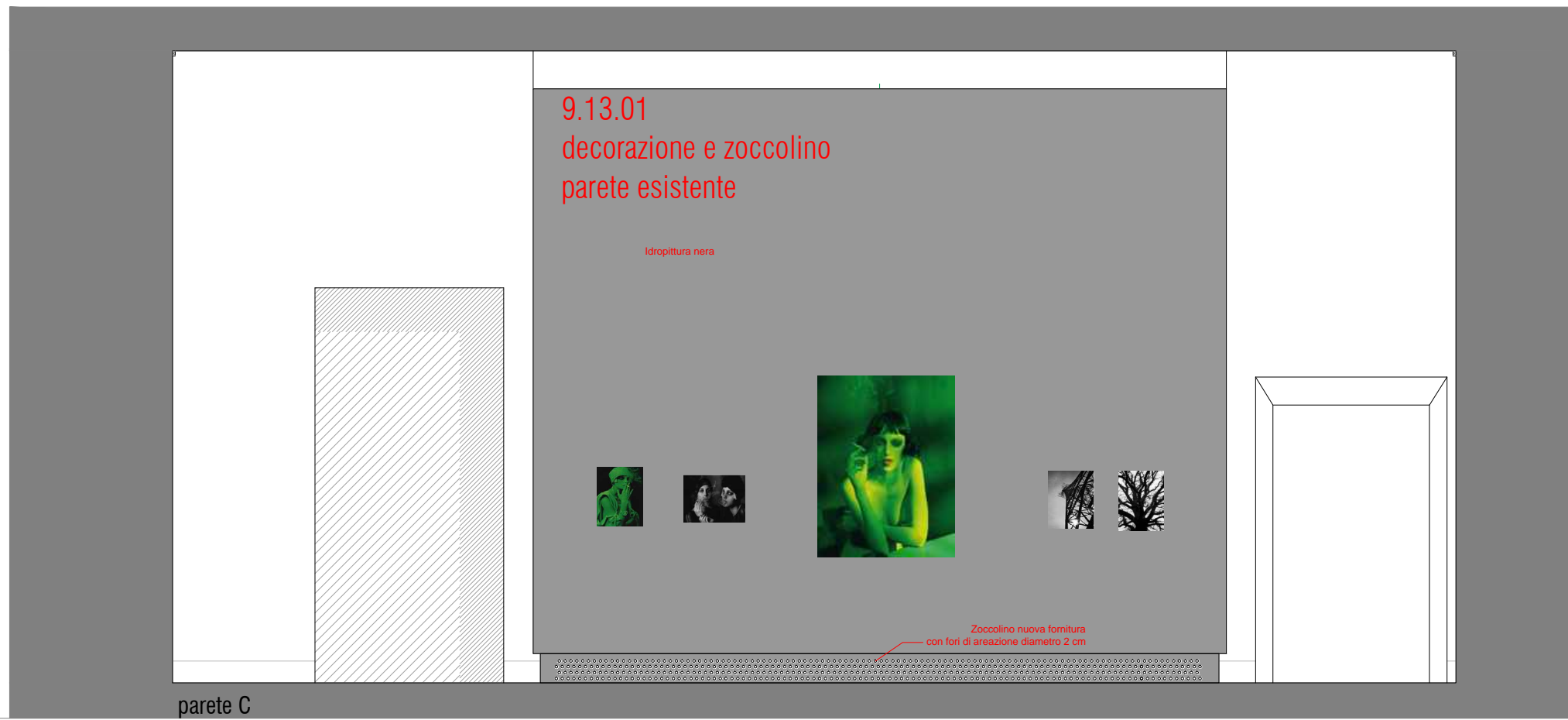

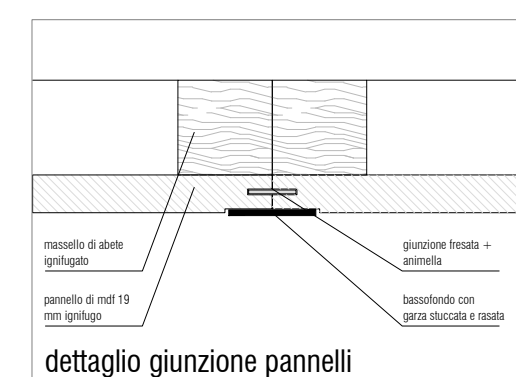
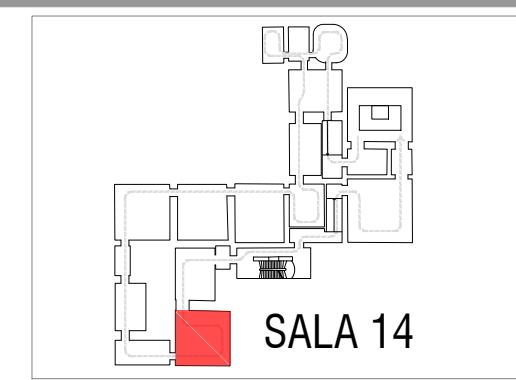
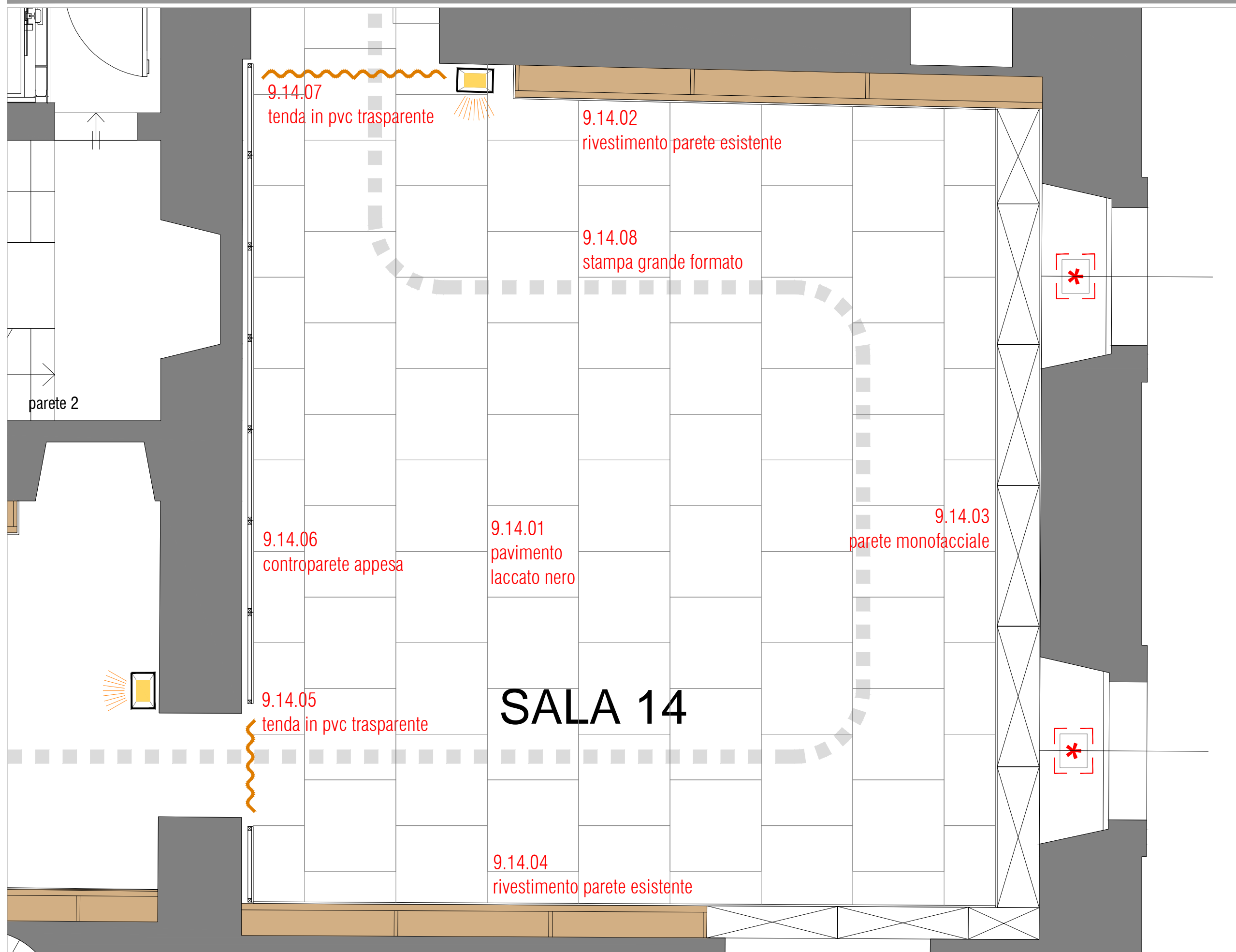

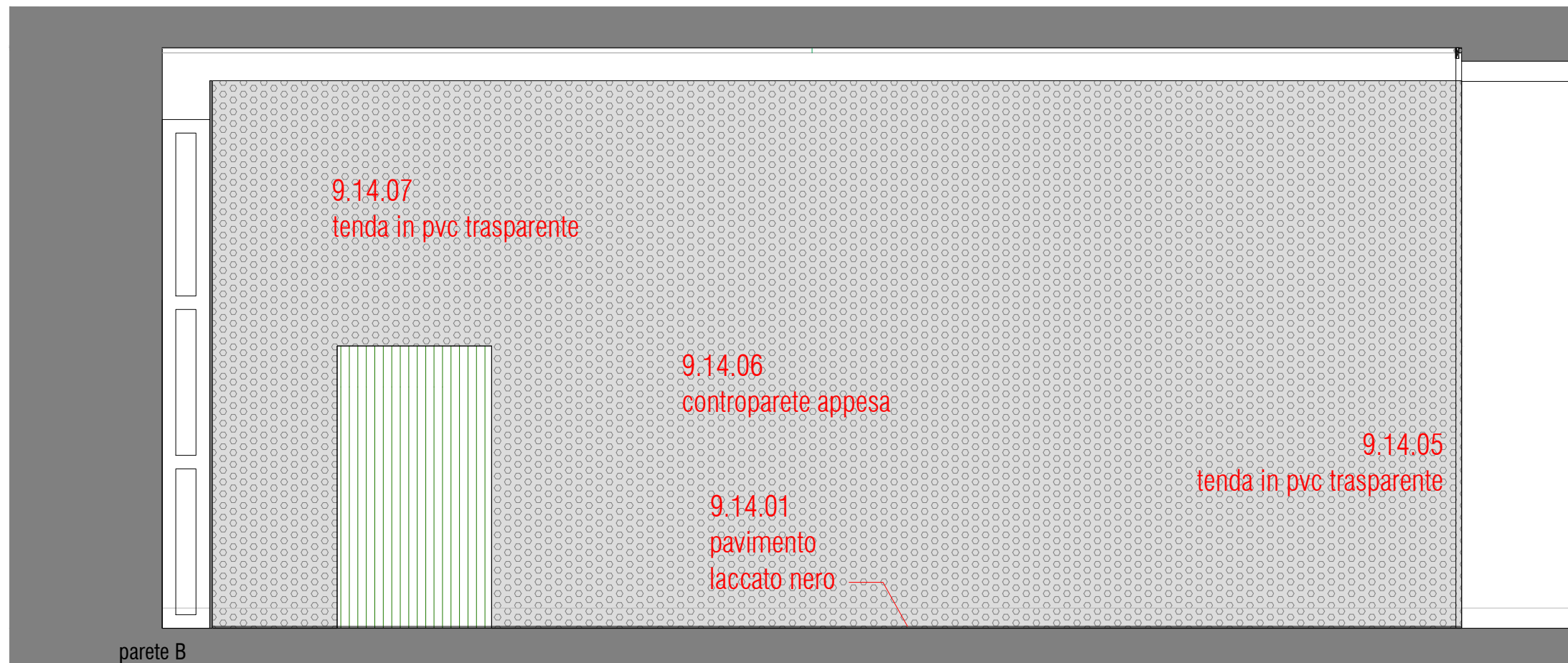
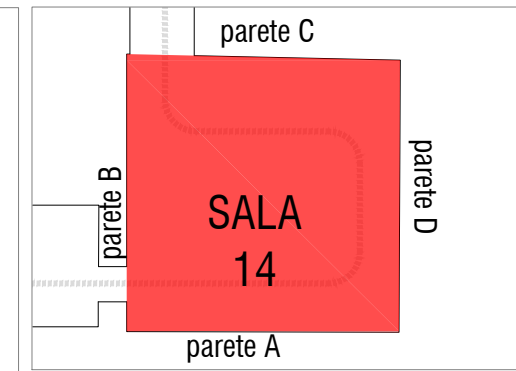
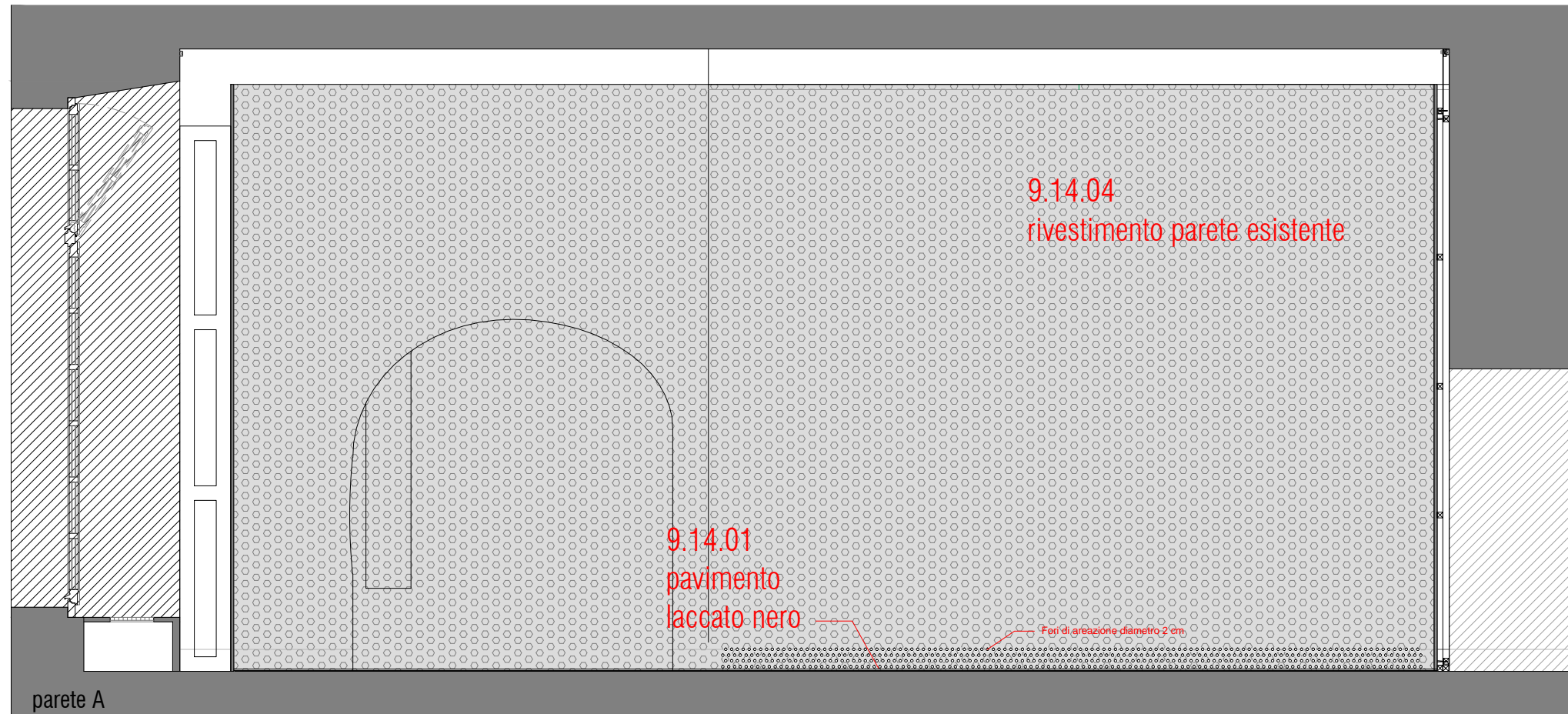

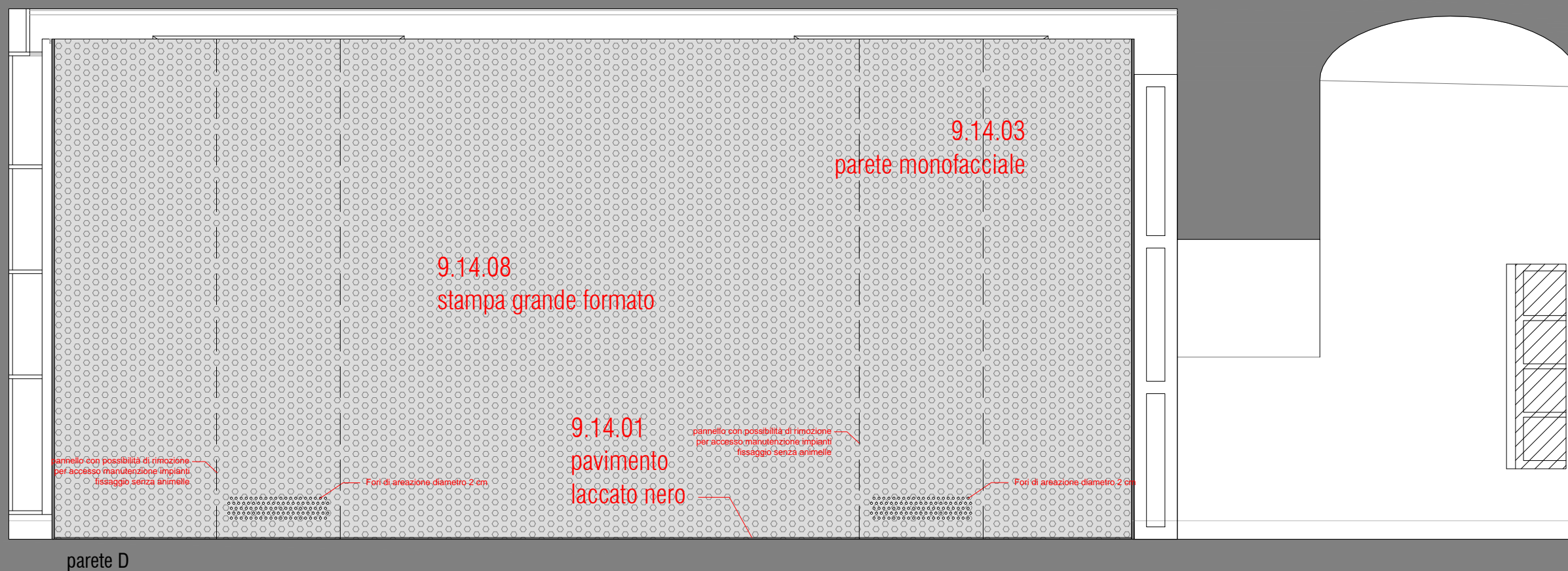
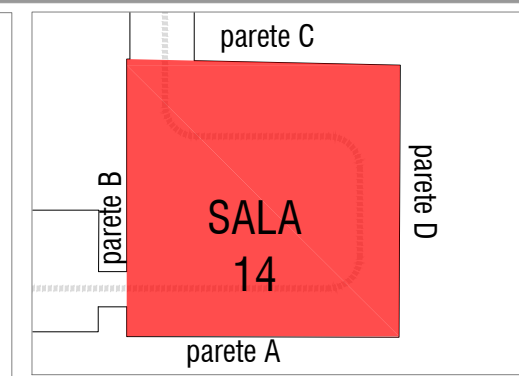
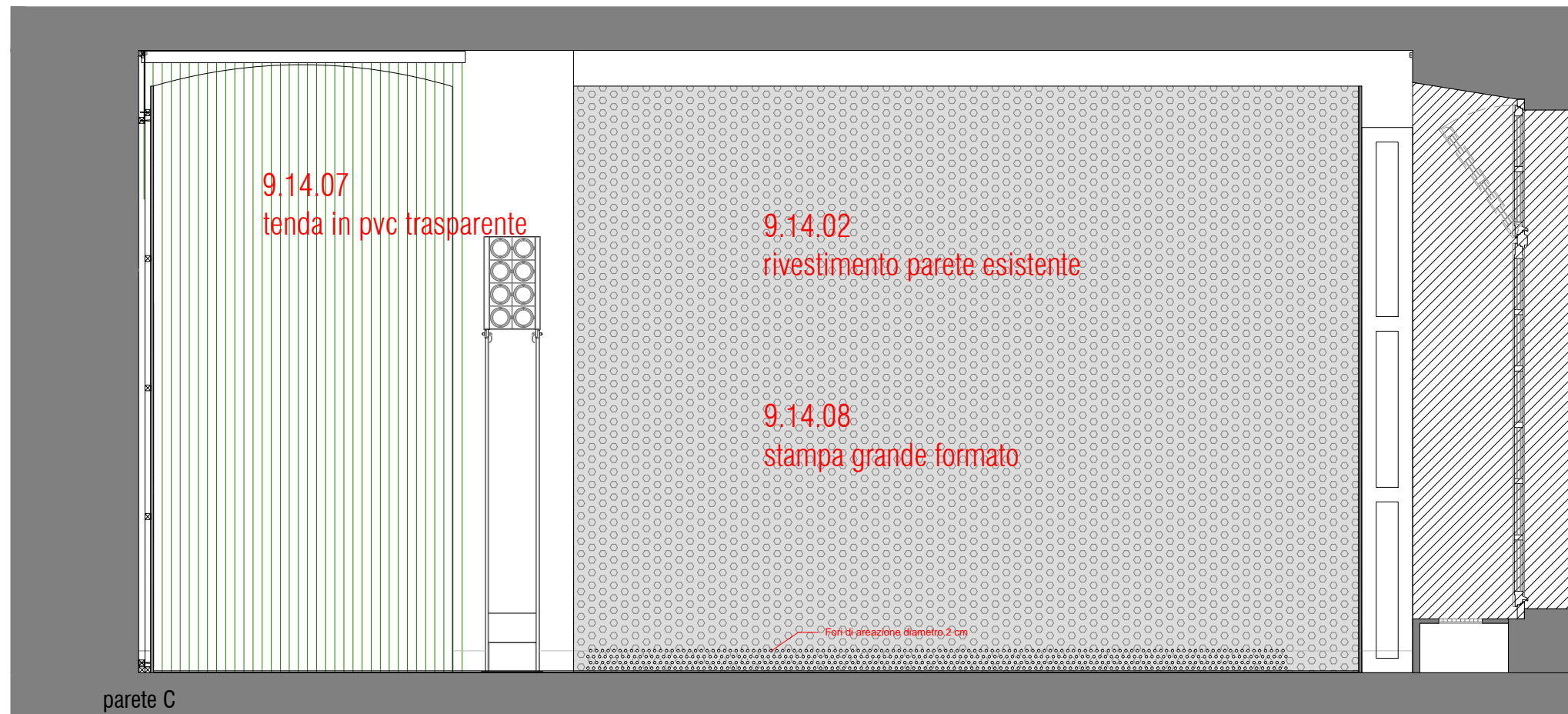

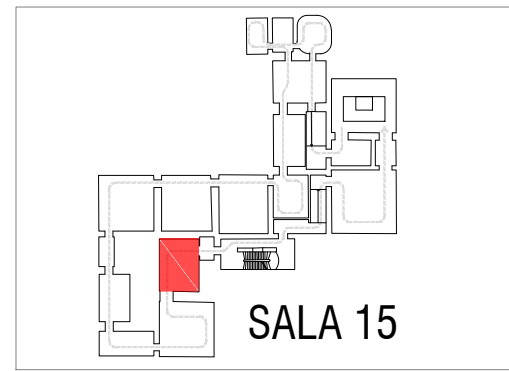
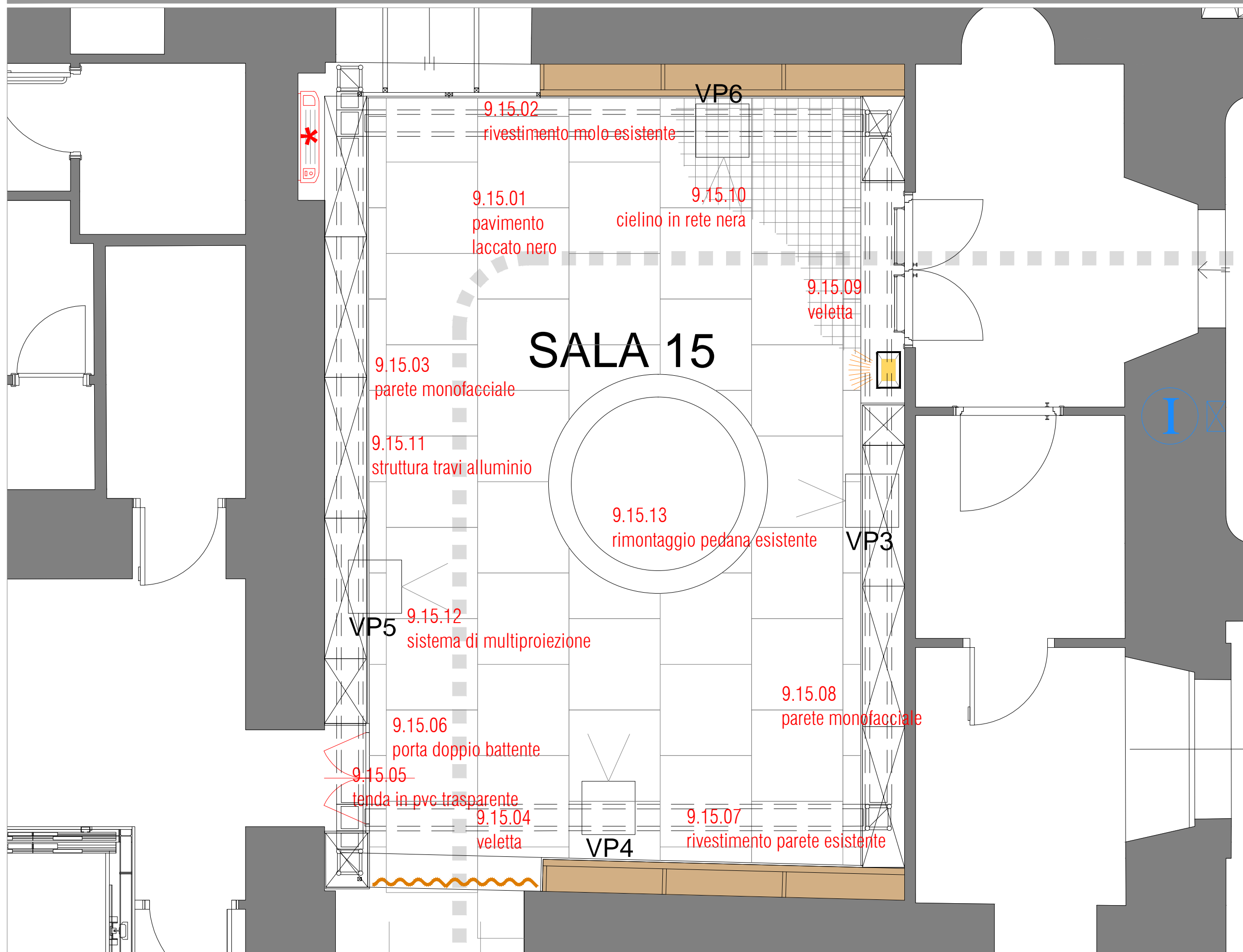

pedana in recuro

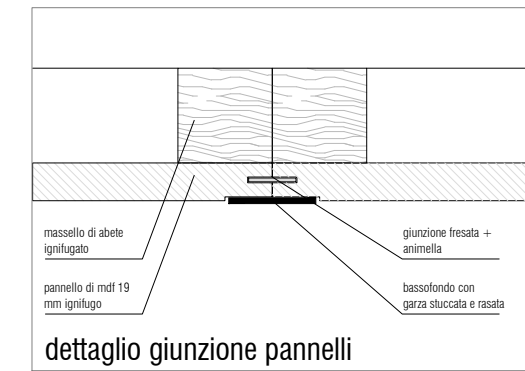

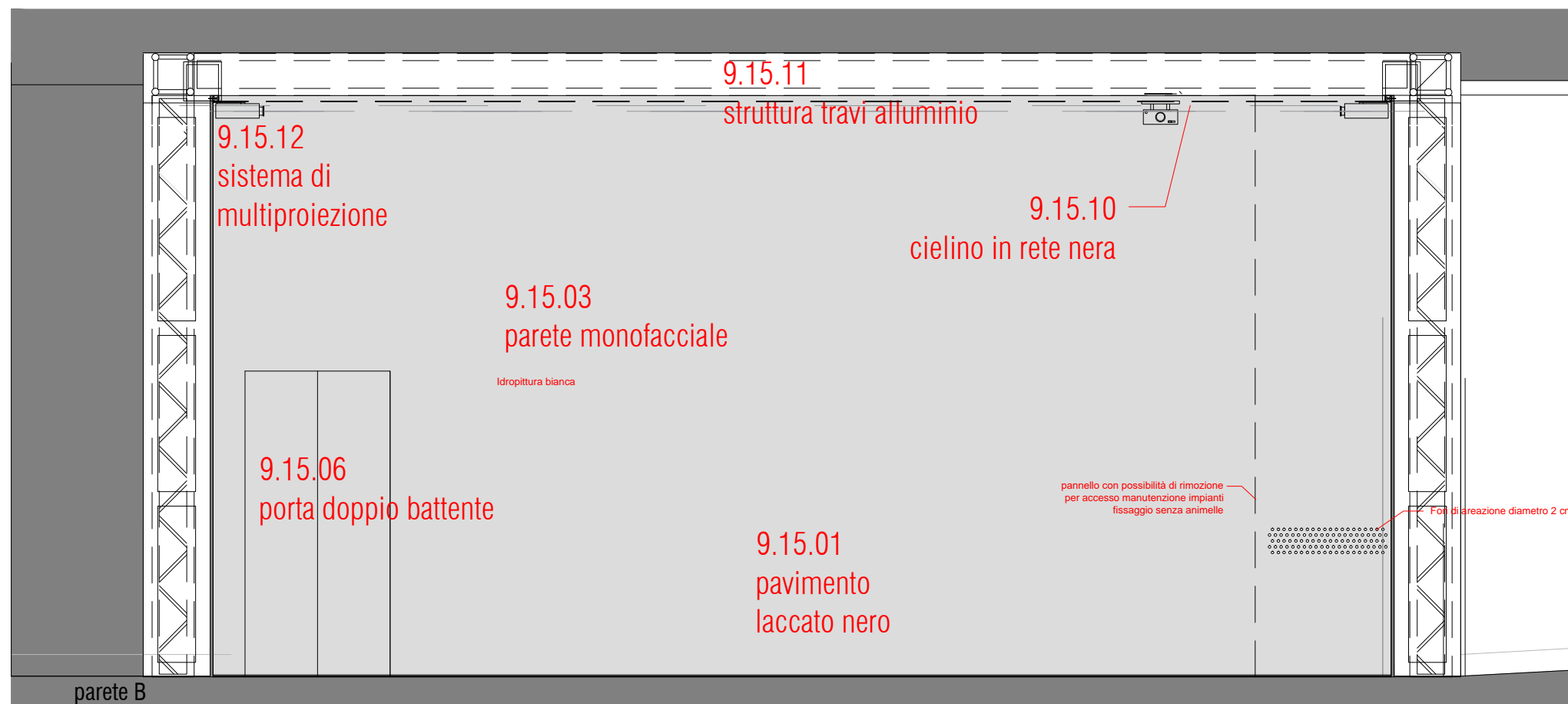
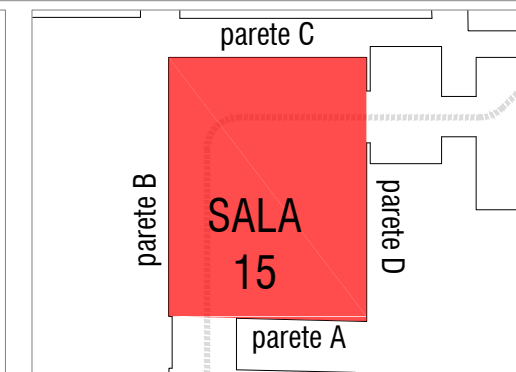
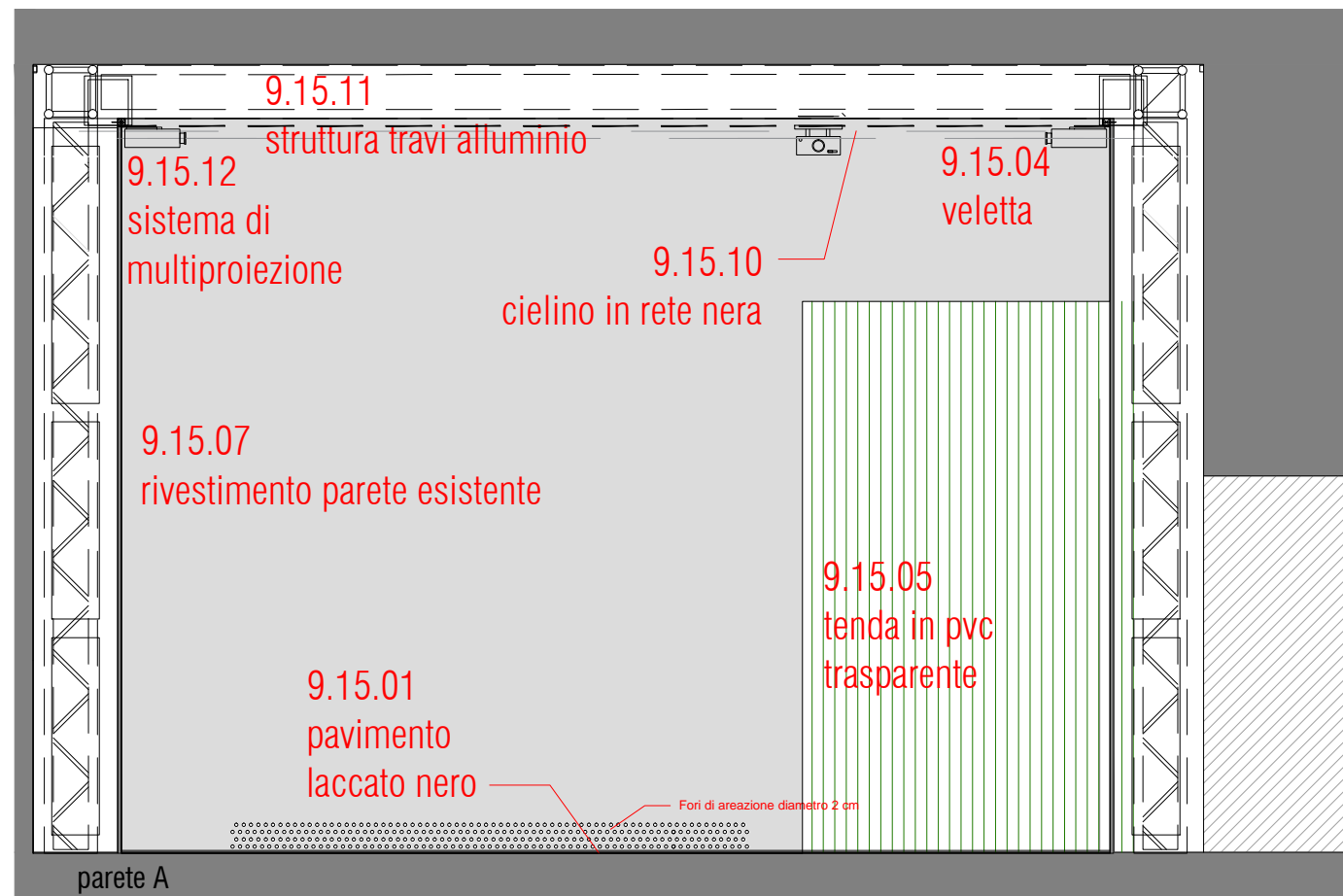

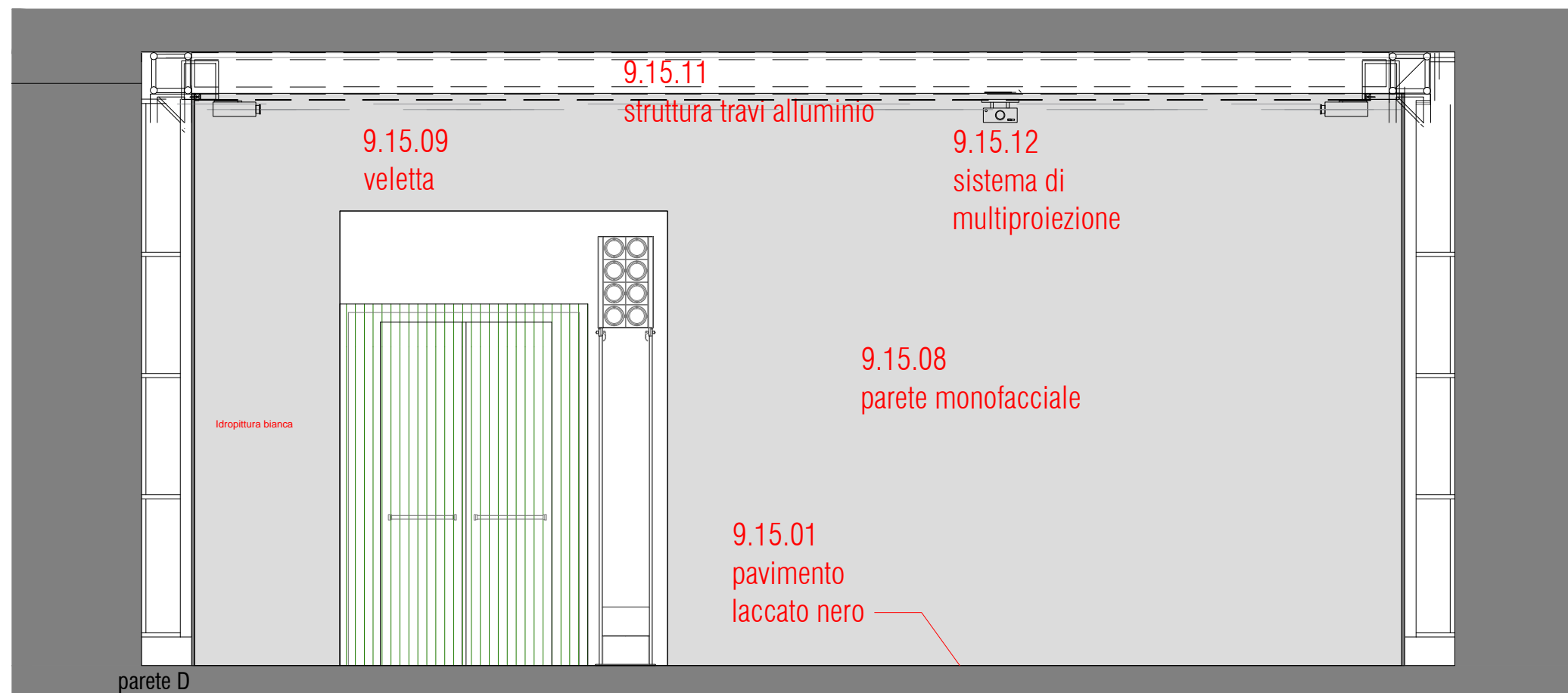
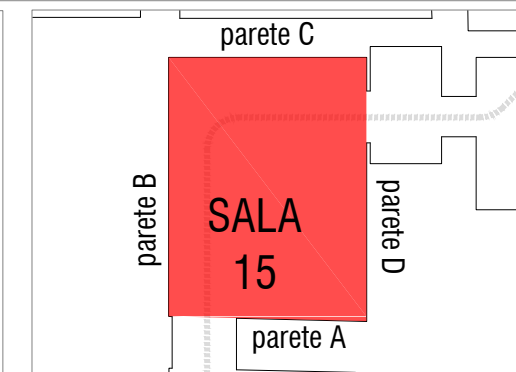
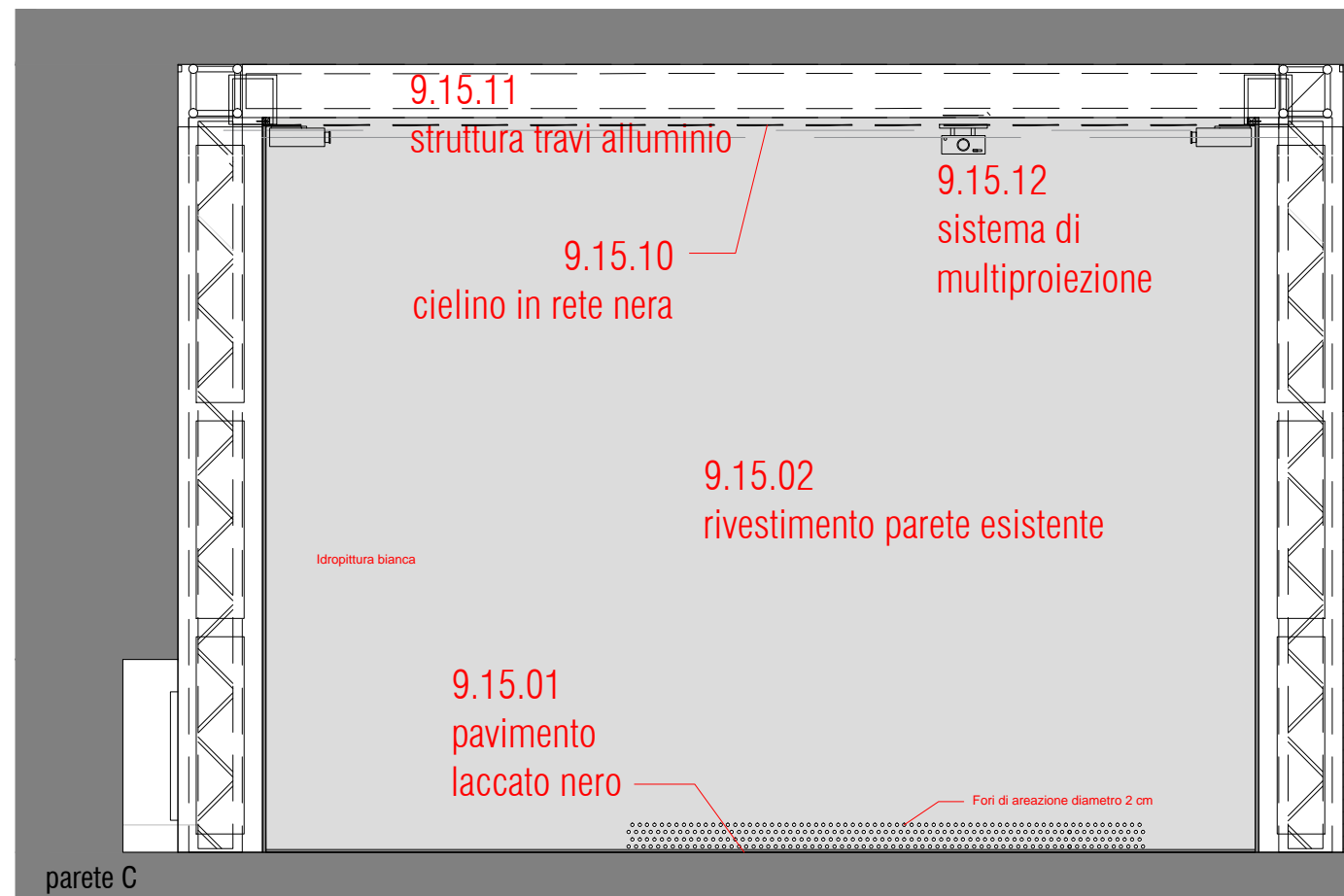

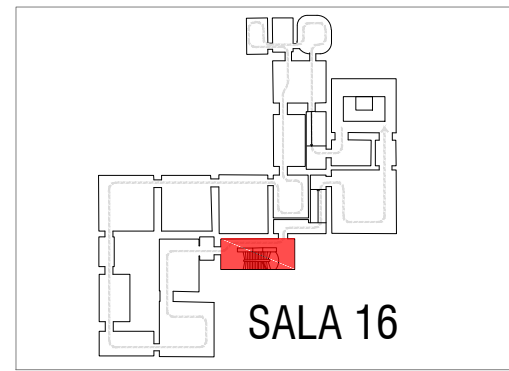
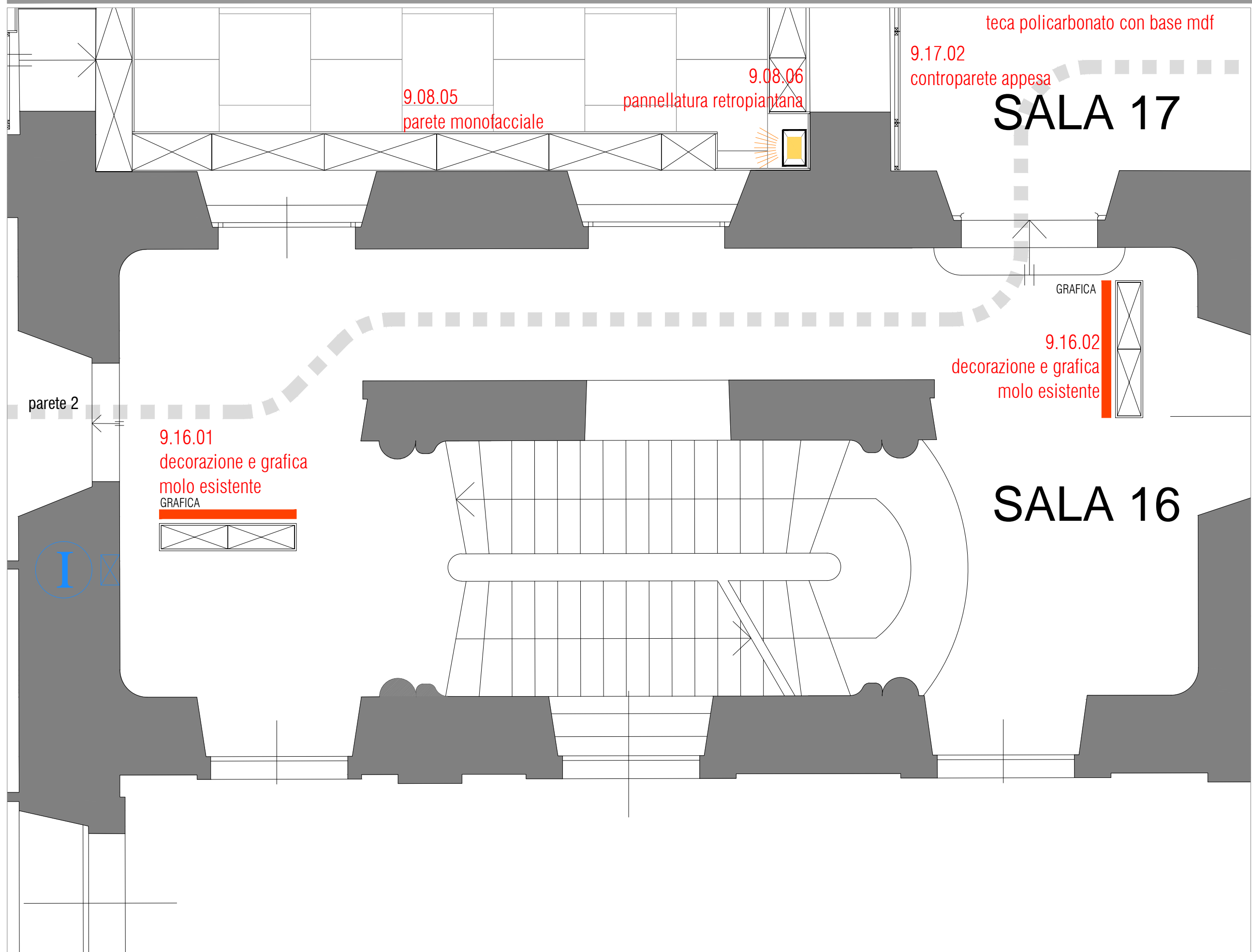

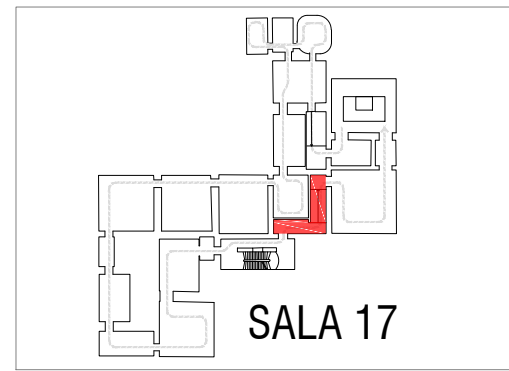

immagini di riferimento

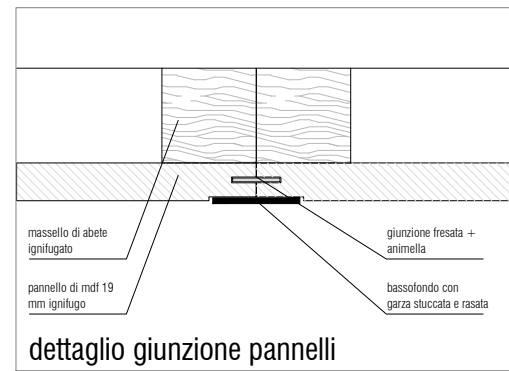
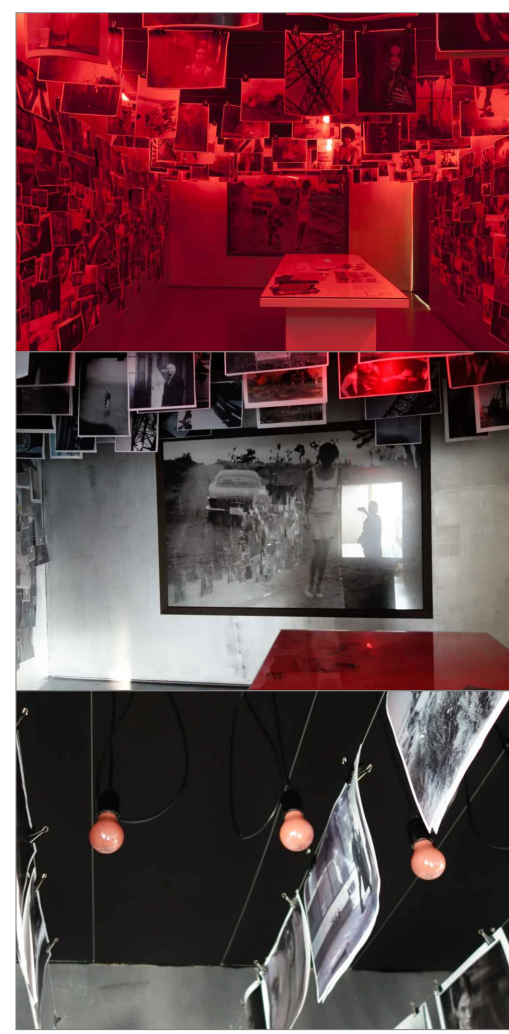

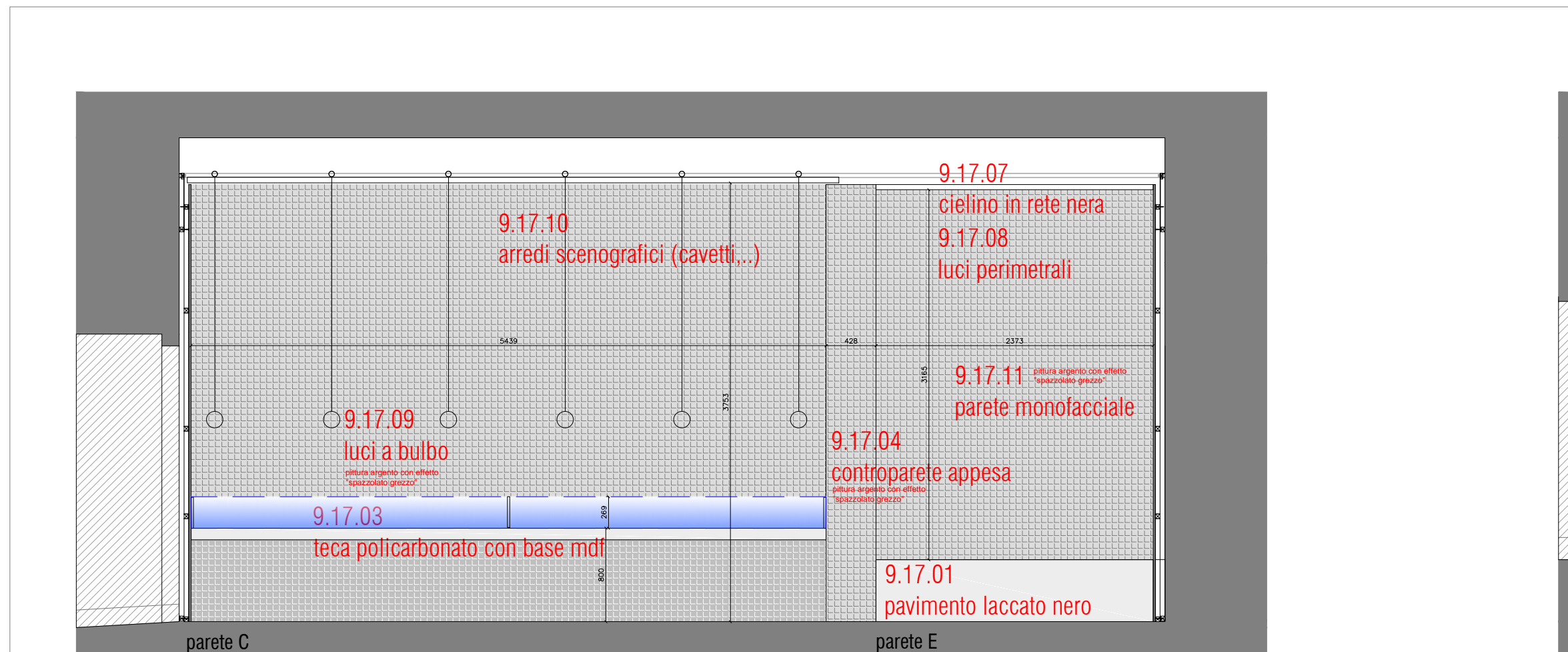
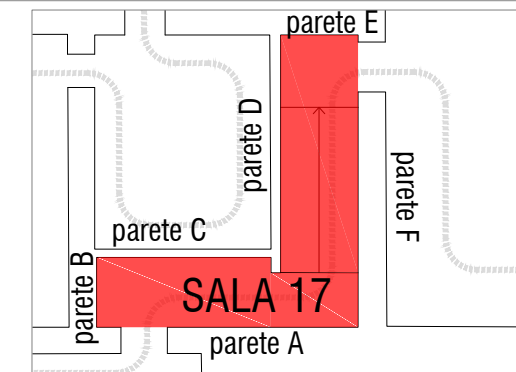

immagini di riferimento

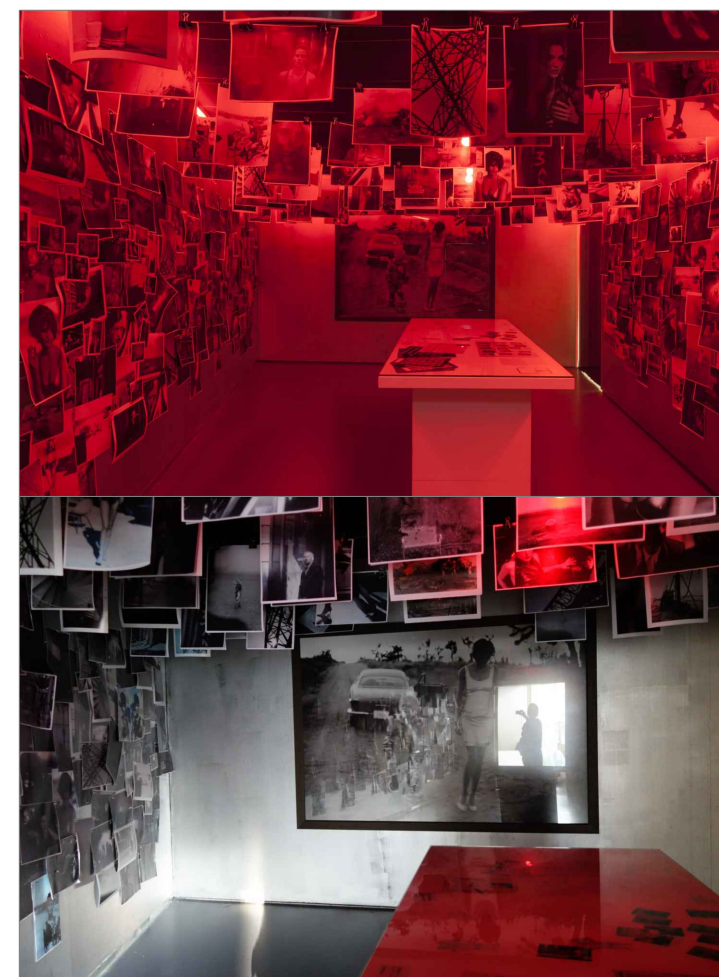

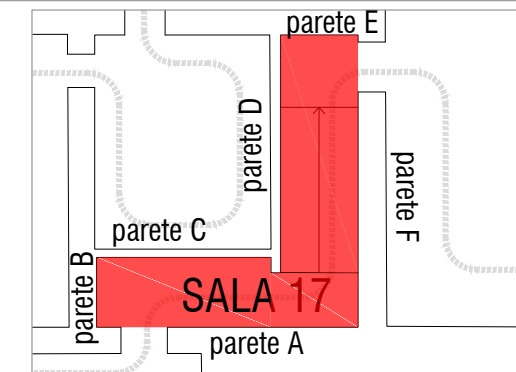

immagini di riferimento

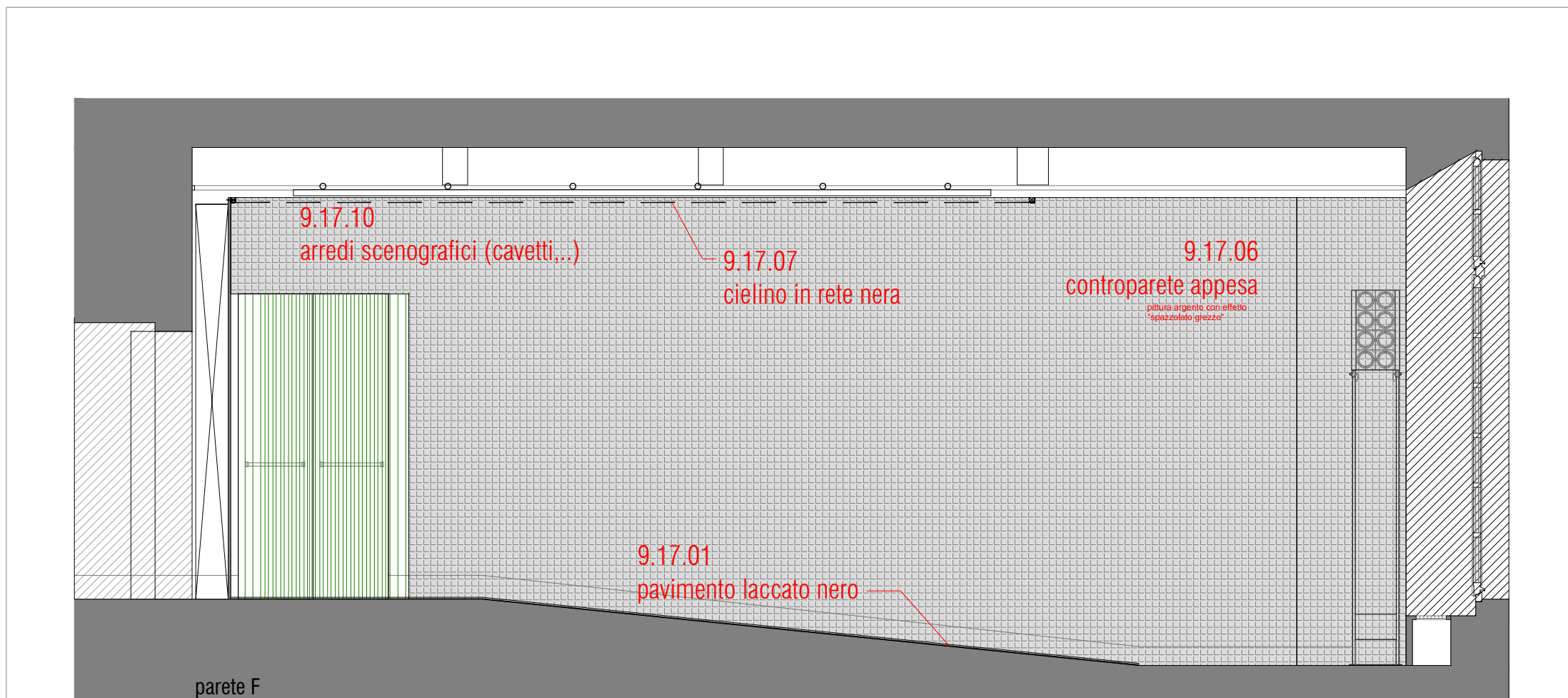
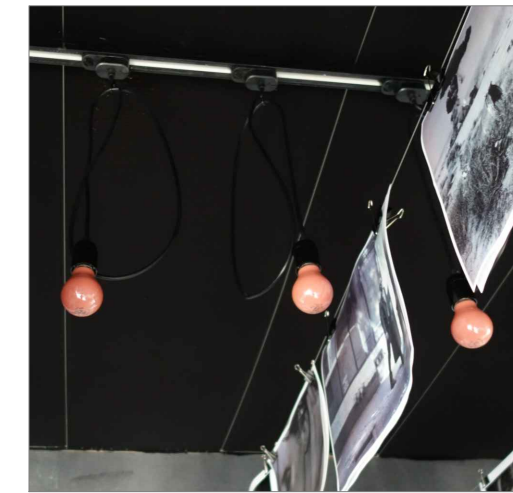

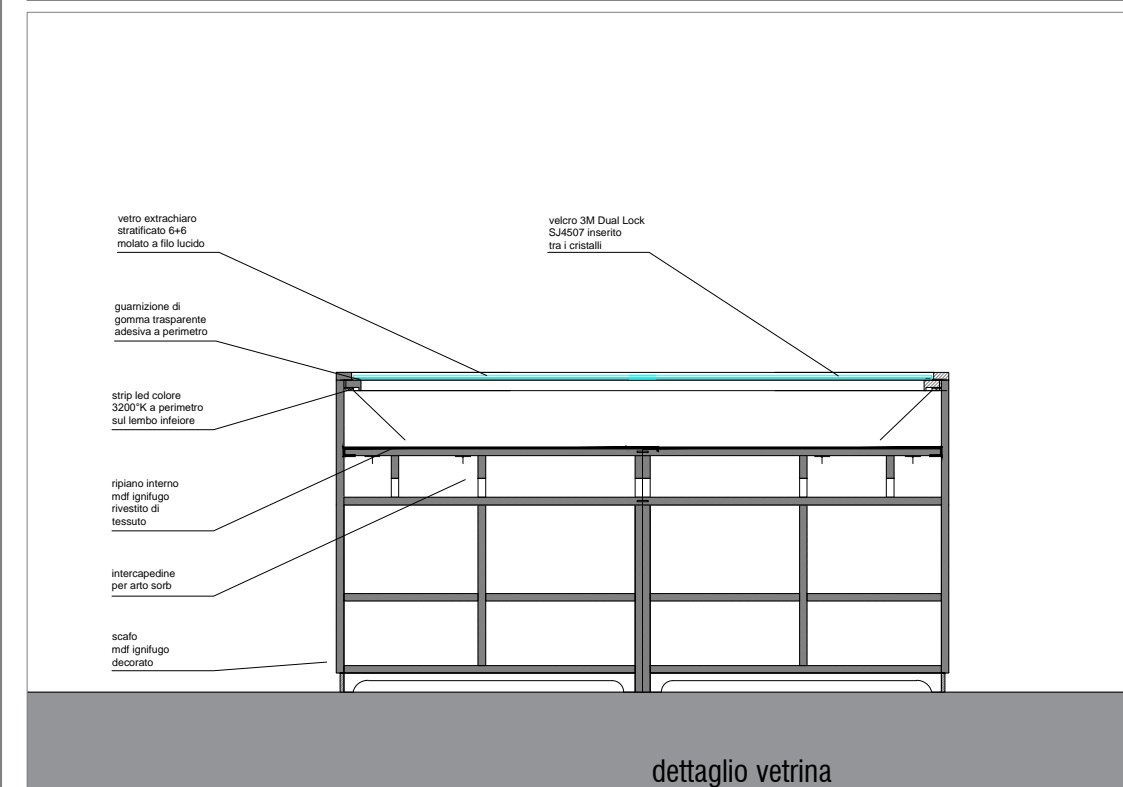
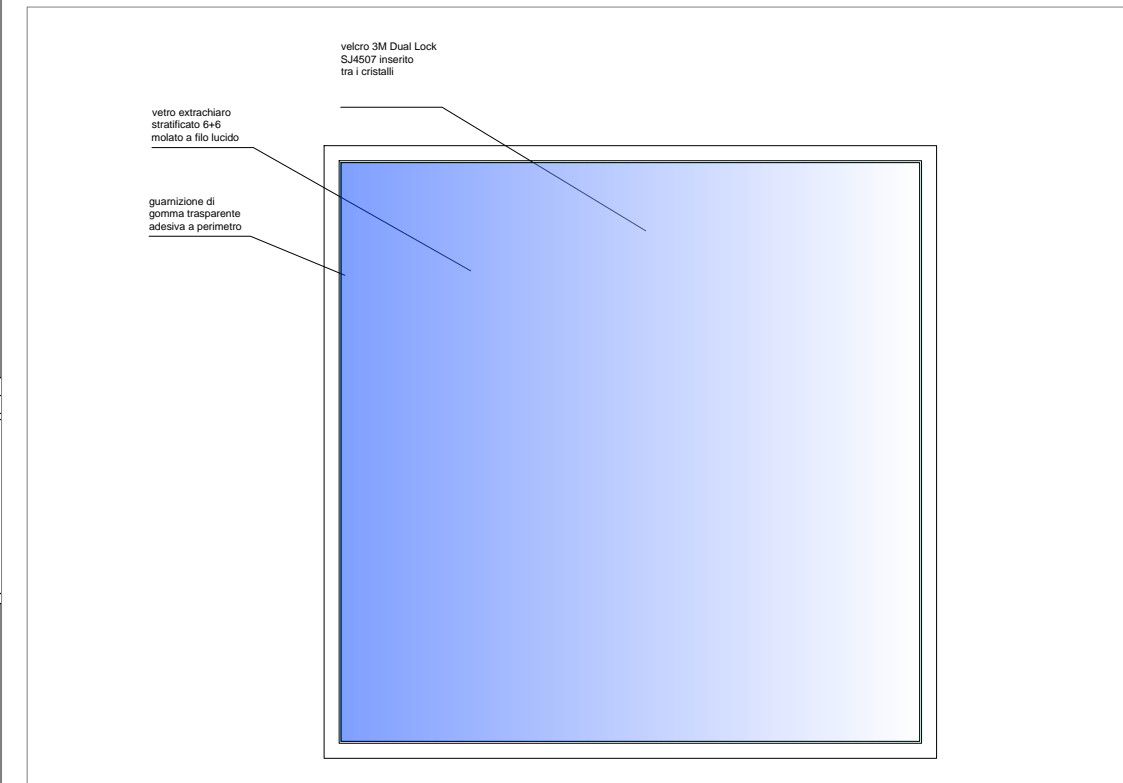
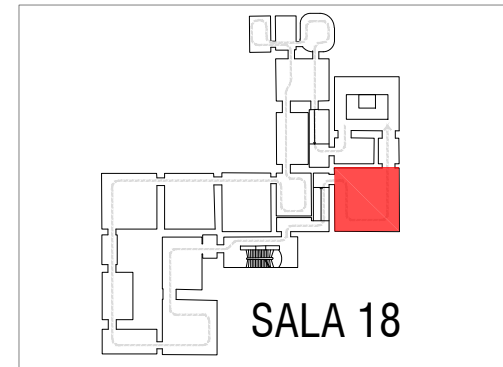
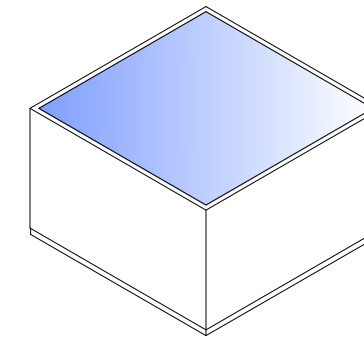
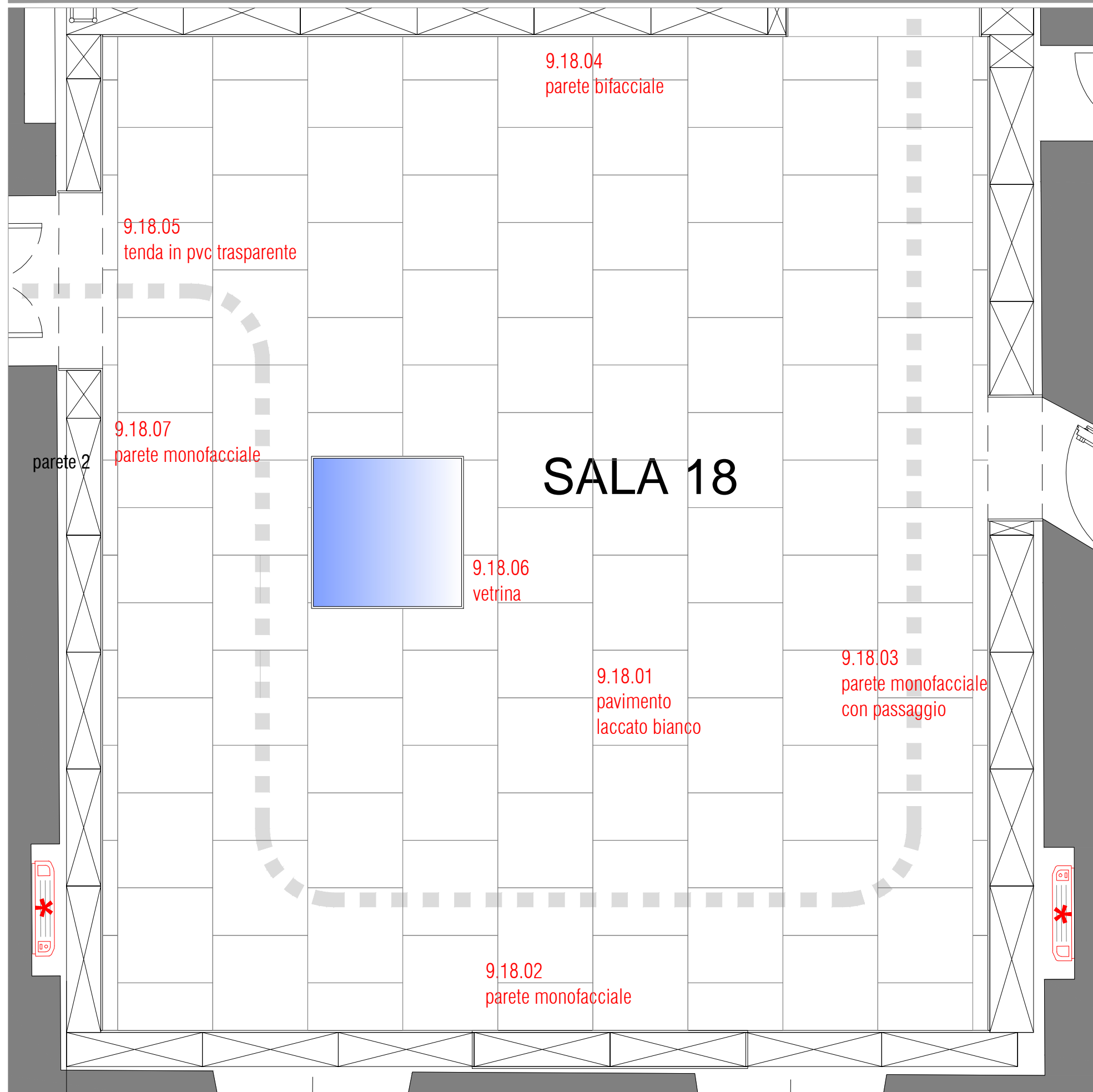

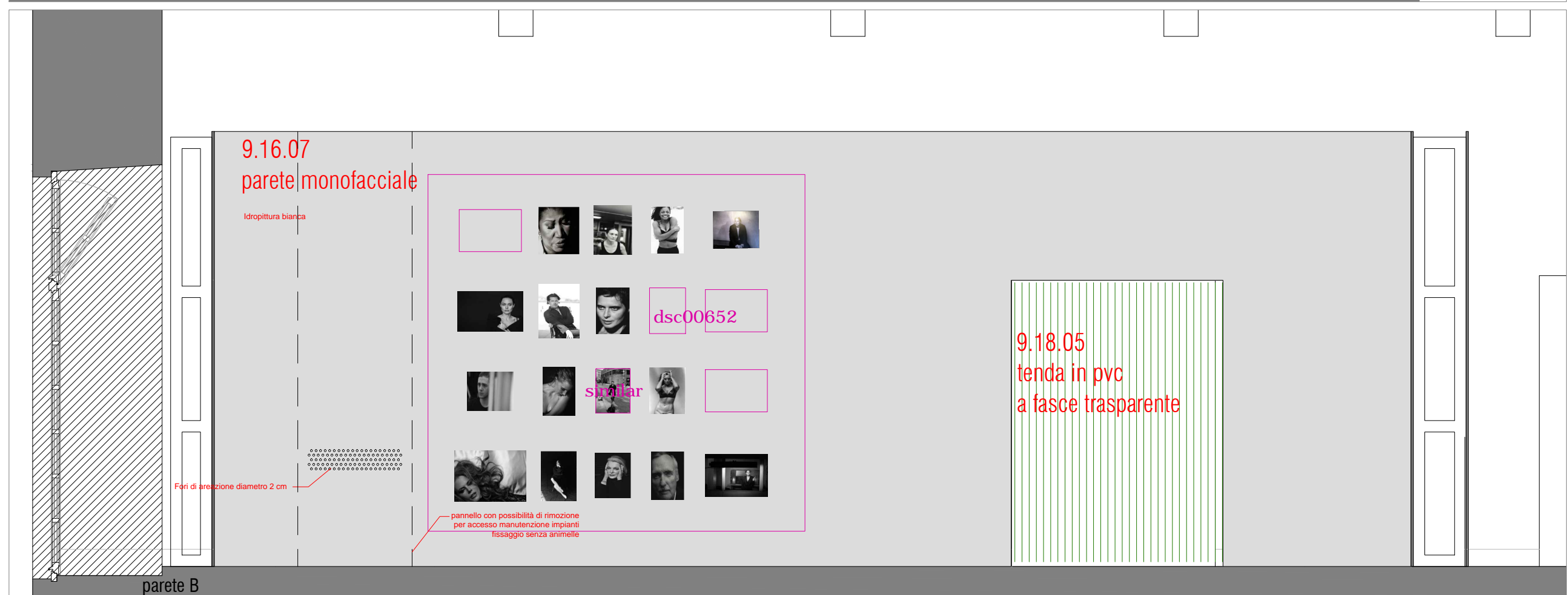
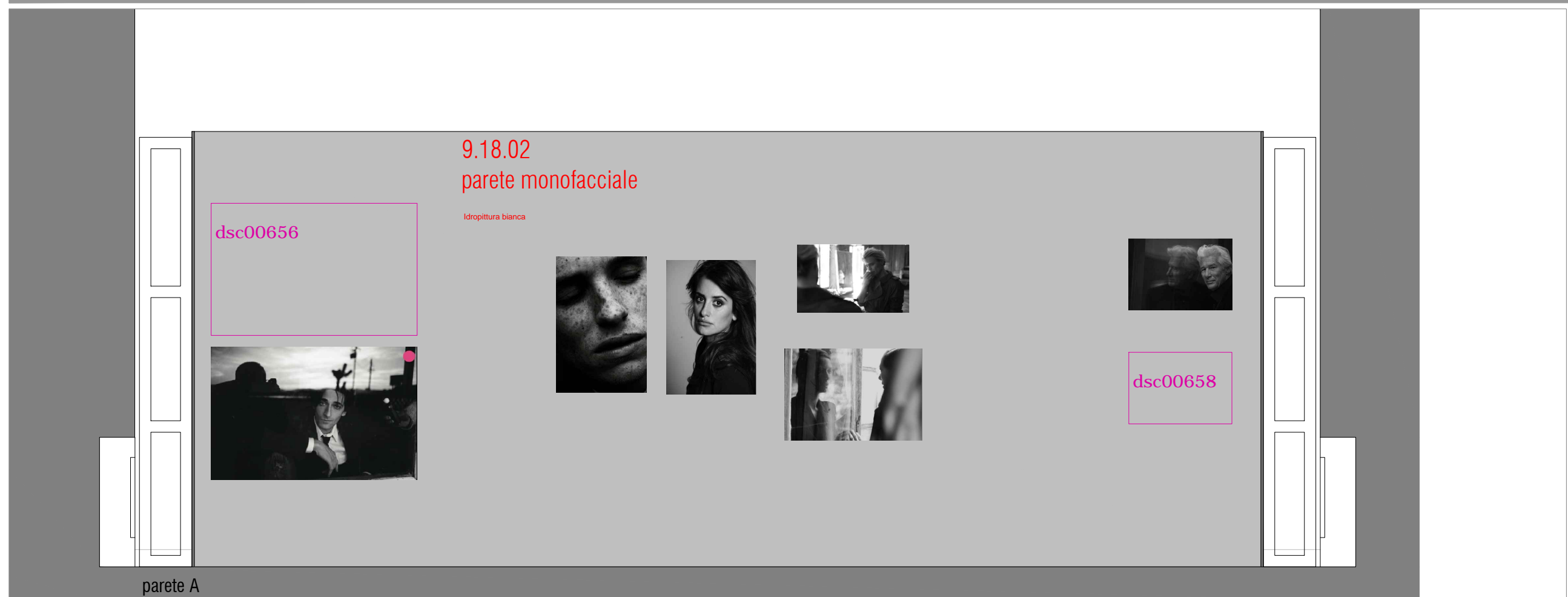
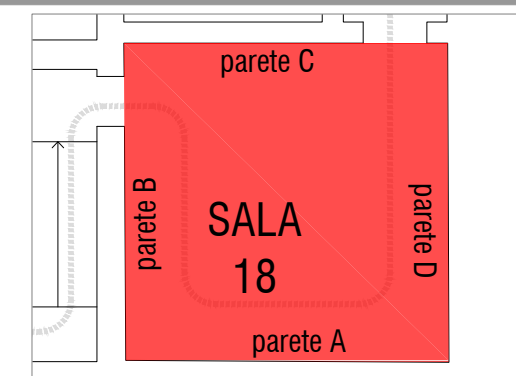

9.18.04
parete bifacciale

Idropittura bianca



9.18.05
tenda pvc a fasce
trasparente

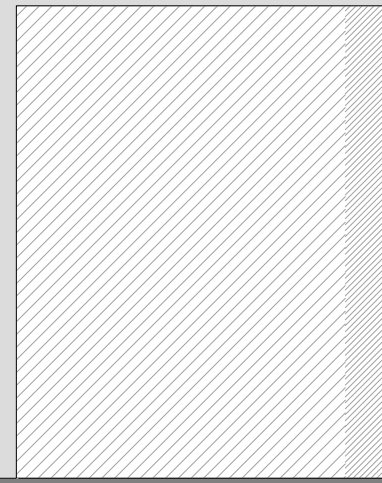

parete C

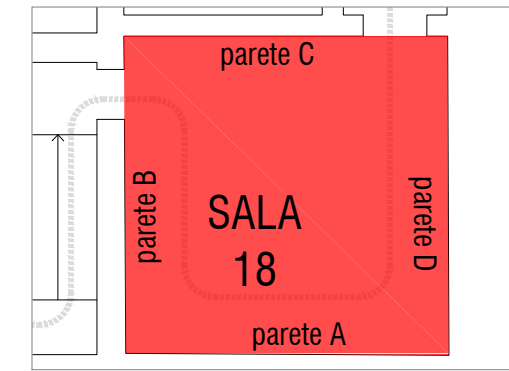

9.18.03
parete monofacciale

Idropittura bianca



accesso direttire



Fori di areazione diametro 2 cm

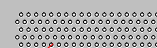

pannello con possibilità di rimozione
per accesso manutenzione preferita
fissaggio senza viti/elle

parete D