

REGGIA DI VENARIA Sale delle Arti piano secondo

Fornitura e posa in opera
di allestimenti per la mostra

*“Dalle regge d'Italia.
Capolavori e simboli della regalità sabauda”*

PROGETTO ESECUTIVO

03

ELABORATI GRAFICI

RESPONSABILE UNICO DEL PROCEDIMENTO
Gianbeppe Colombano

PROGETTO
Loredana Iacopino

Gennaio 2017

TUTTE LE MISURE INDICATE NEL PRESENTE DOCUMENTO DEVONO ESSERE VERIFICATE IN LOCO

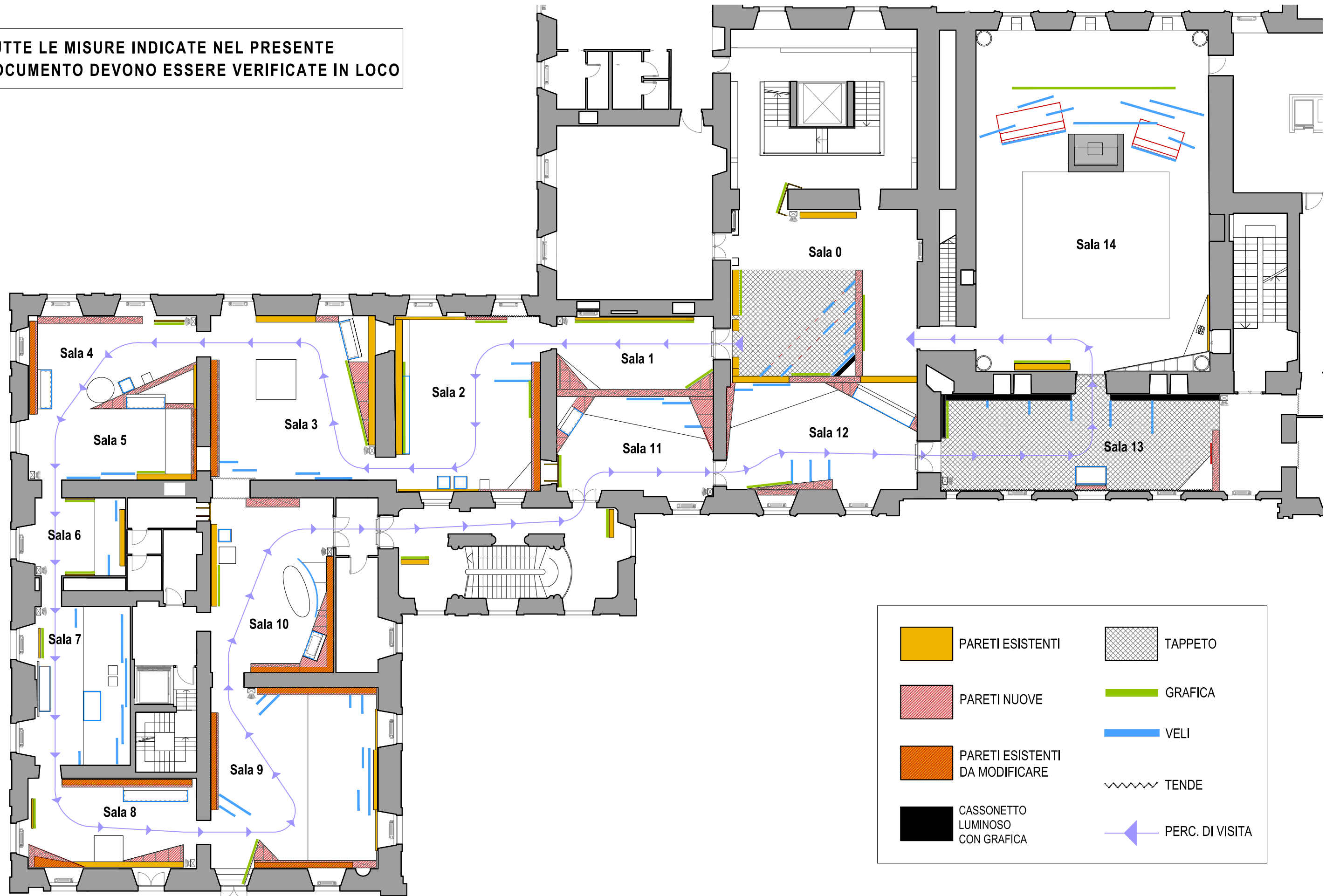

| | | | |
|--|---------------------------------|--|-----------------|
| | PARETI ESISTENTI | | TAPPETO |
| | PARETI NUOVE | | GRAFICA |
| | PARETI ESISTENTI DA MODIFICARE | | VELI |
| | CASSONETTO LUMINOSO CON GRAFICA | | TENDE |
| | | | PERC. DI VISITA |

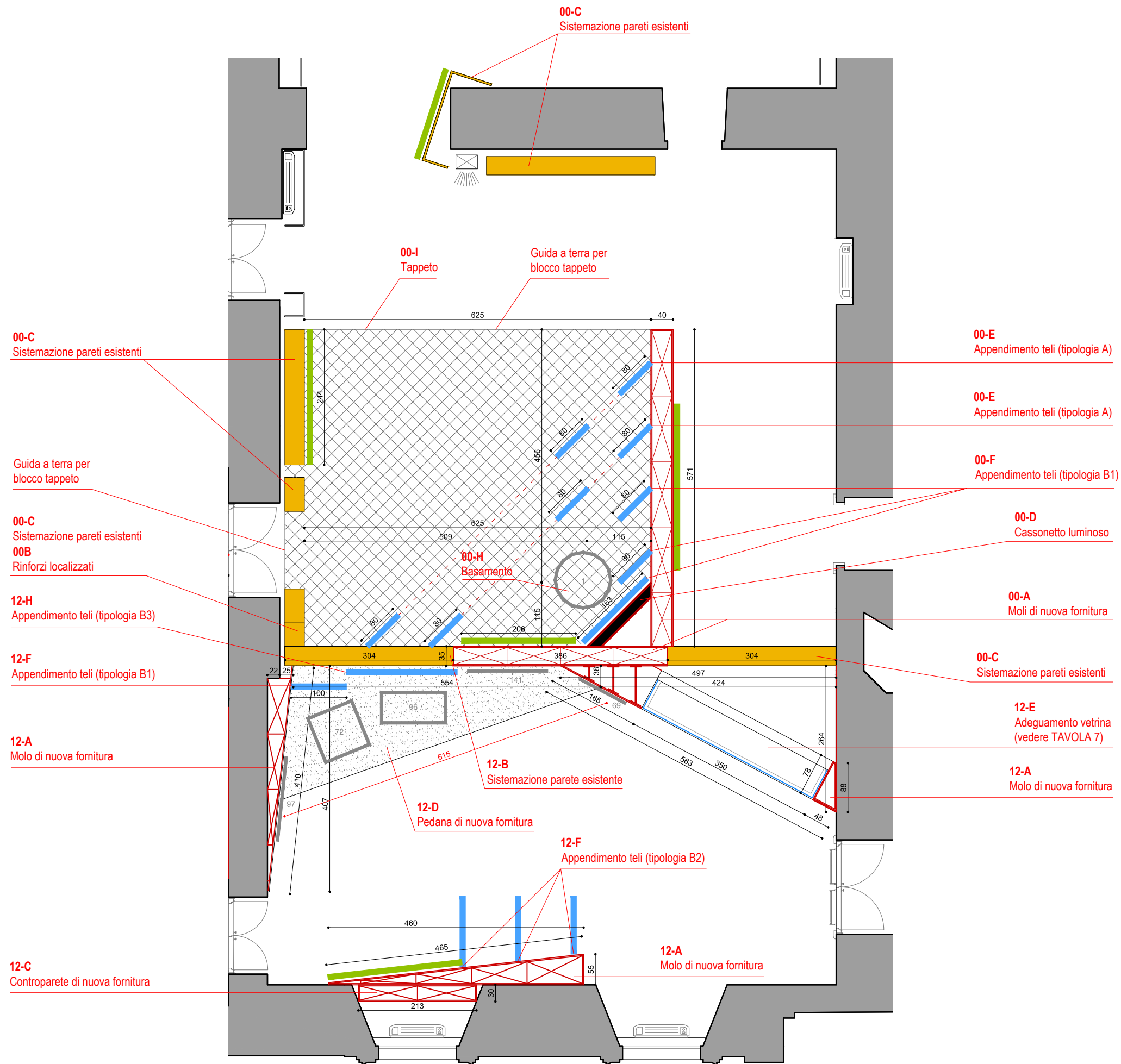

SALE DELLE ARTI - PIANO II
SALE 0-12

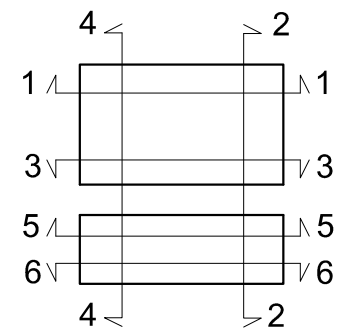
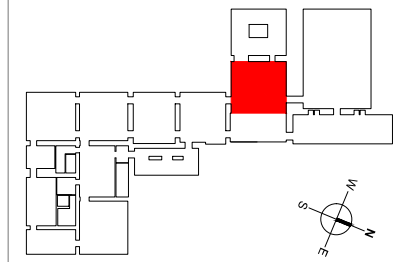

-  STRUTTURE ESISTENTI (SEZIONE)
 -  STRUTTURE A PROGETTO
 -  STRUTTURE ESISTENTI DA MODIFICARE
 -  CASSONETTO LUMINOSO CON GRAFICA
 -  PEDANA
 -  TAPPETO
 -  GRAFICA
 -  TELI DI GRAFICA
 -  SPECCHIO
 -  TENDA
 -  OPERE
 -  CODICI APPALTO
- 01.02
parete esistente

SEZIONE 1

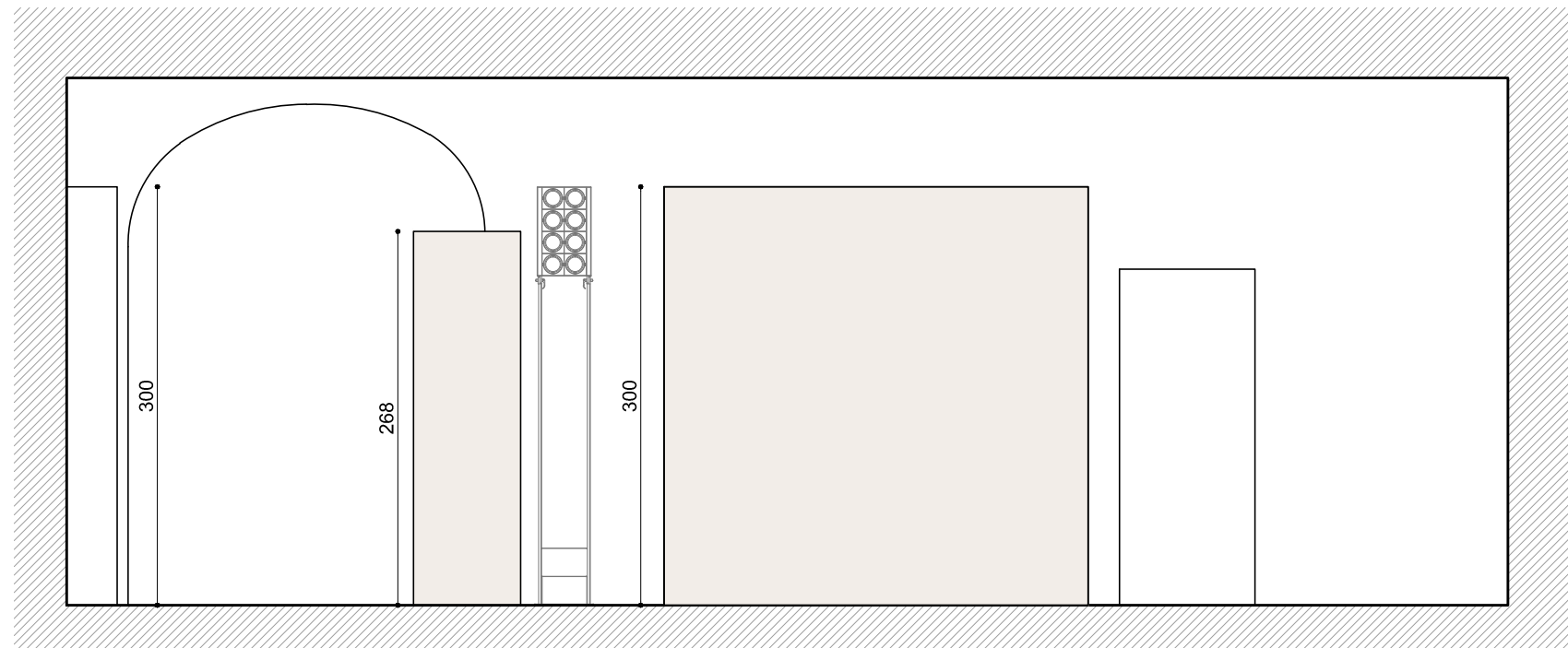



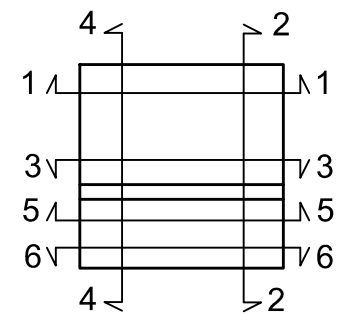
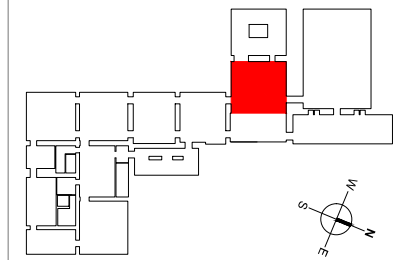

SALE DELLE ARTI - PIANO II
SALE 0-12

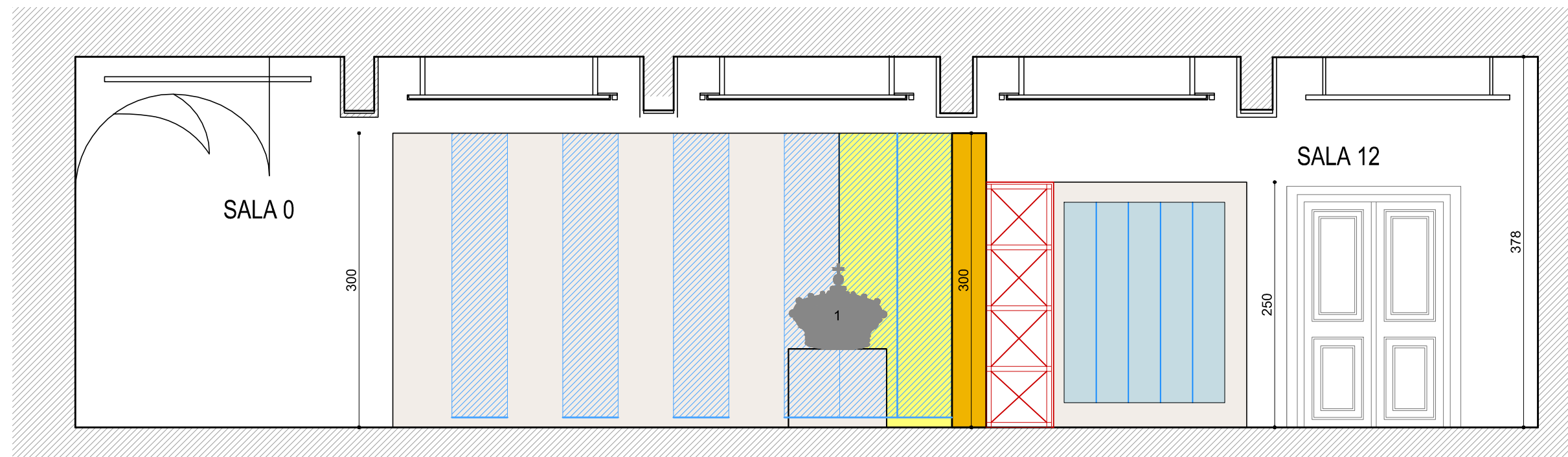

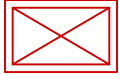
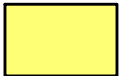
SEZIONE 2



-  STRUTTURE ESISTENTI (SEZIONE)
-  STRUTTURE A PROGETTO (SEZIONE)
-  CASSONETTO LUMINOSO CON GRAFICA
-  ALLESTIMENTI (PROSPETTO)
-  GRAFICA
-  TELI DI GRAFICA
-  SPECCHIO
-  OPERE

SEZIONE 3

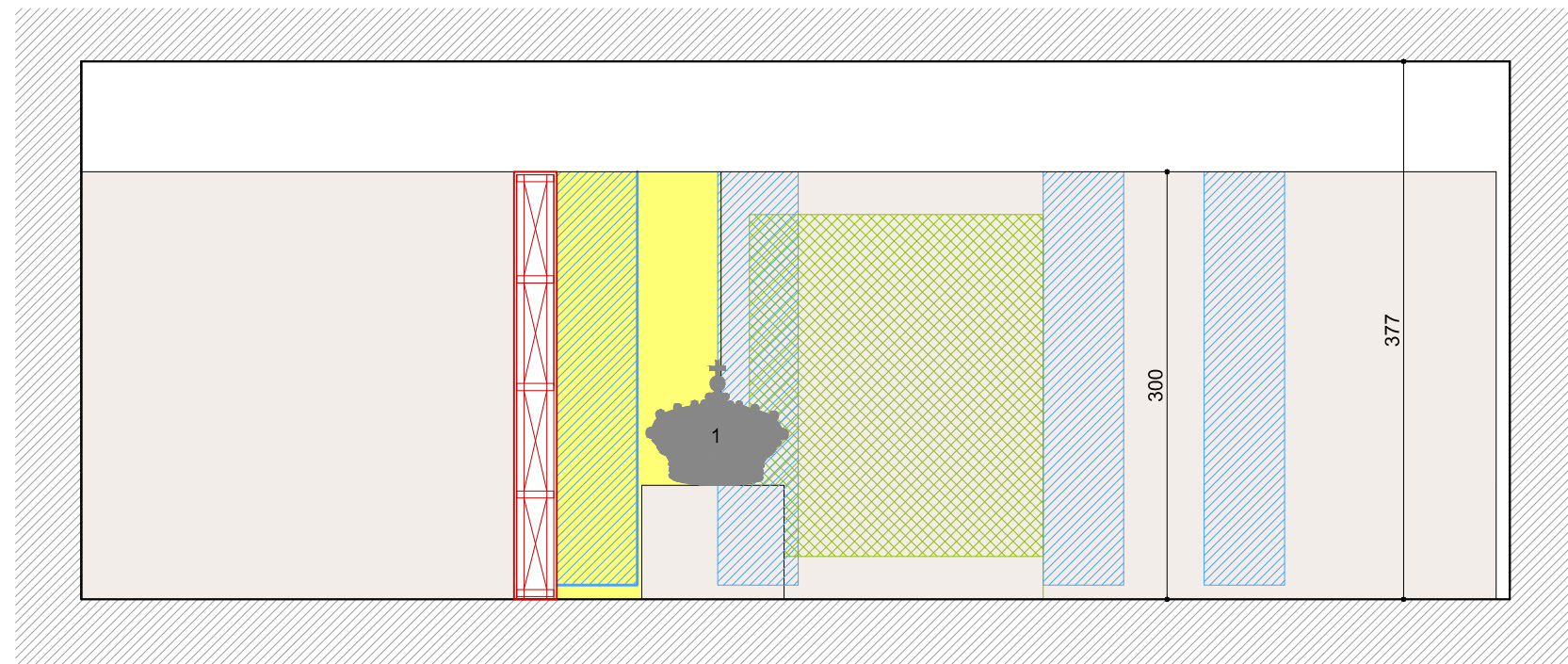

SALE DELLE ARTI - PIANO II
SALE 0-12

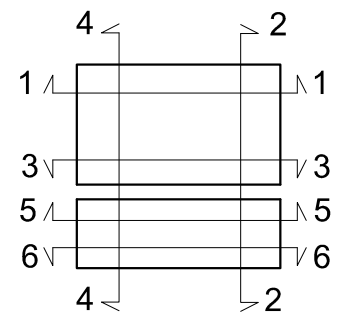
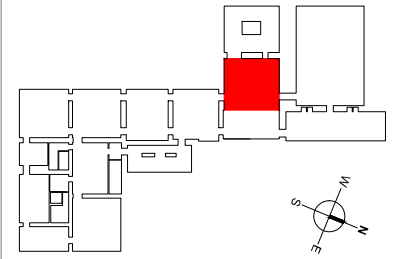

SEZIONE 4

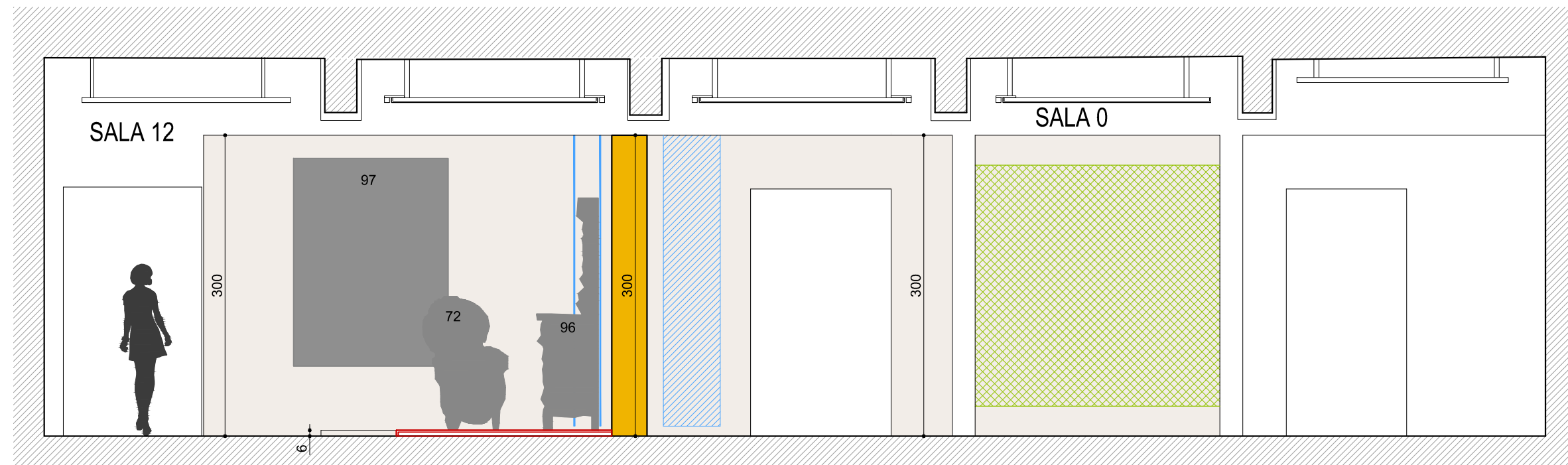

-  STRUTTURE ESISTENTI (SEZIONE)
-  STRUTTURE A PROGETTO (SEZIONE)
-  CASSONETTO LUMINOSO CON GRAFICA
-  ALLESTIMENTI (PROSPETTO)
-  GRAFICA
-  TELI DI GRAFICA
-  SPECCHIO
-  OPERE

SEZIONE 5

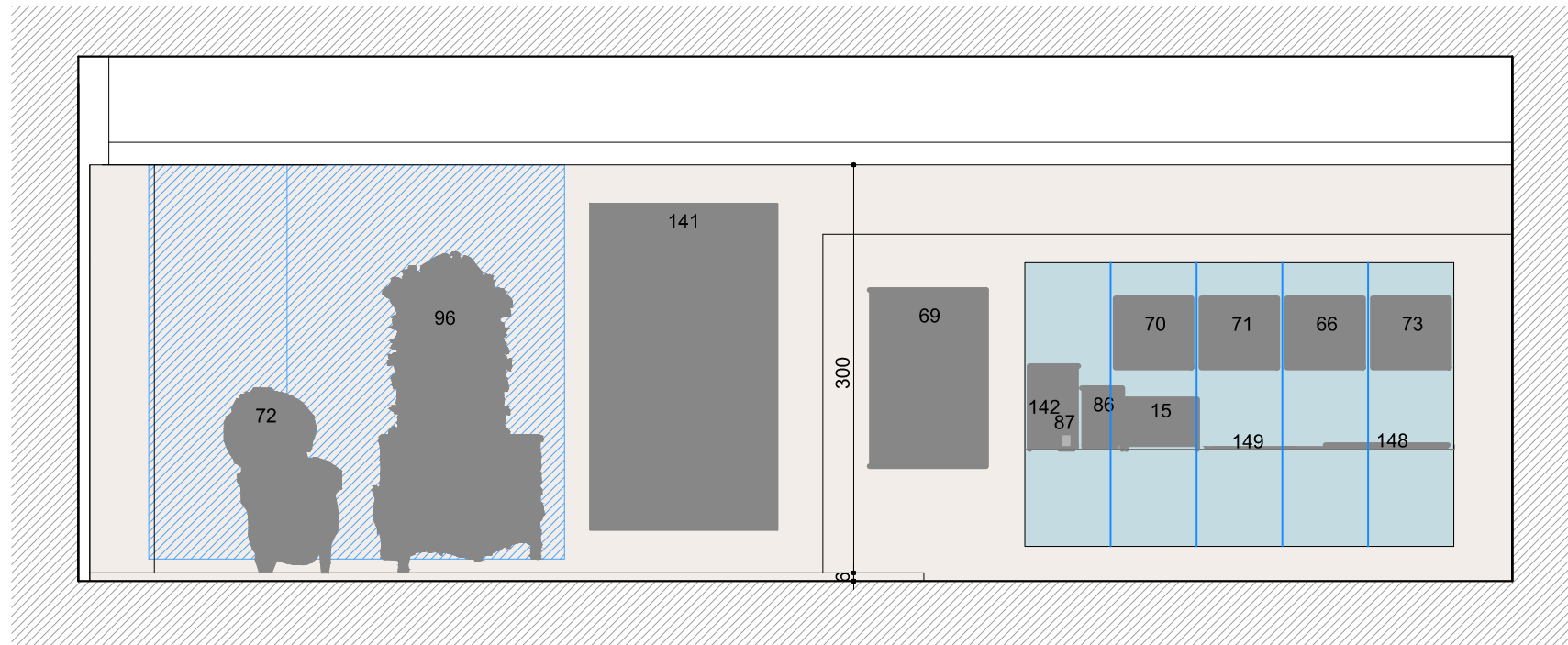

SALE DELLE ARTI - PIANO II
SALE 0-12

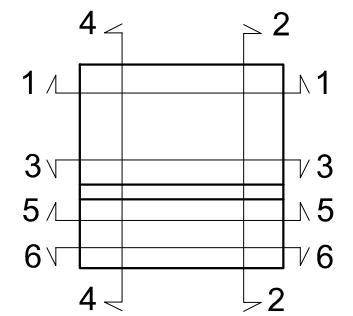
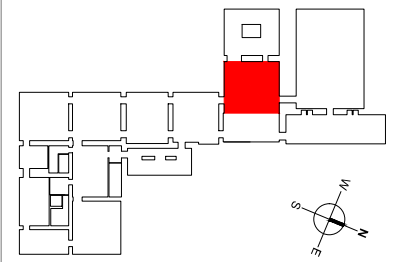

SEZIONE 6

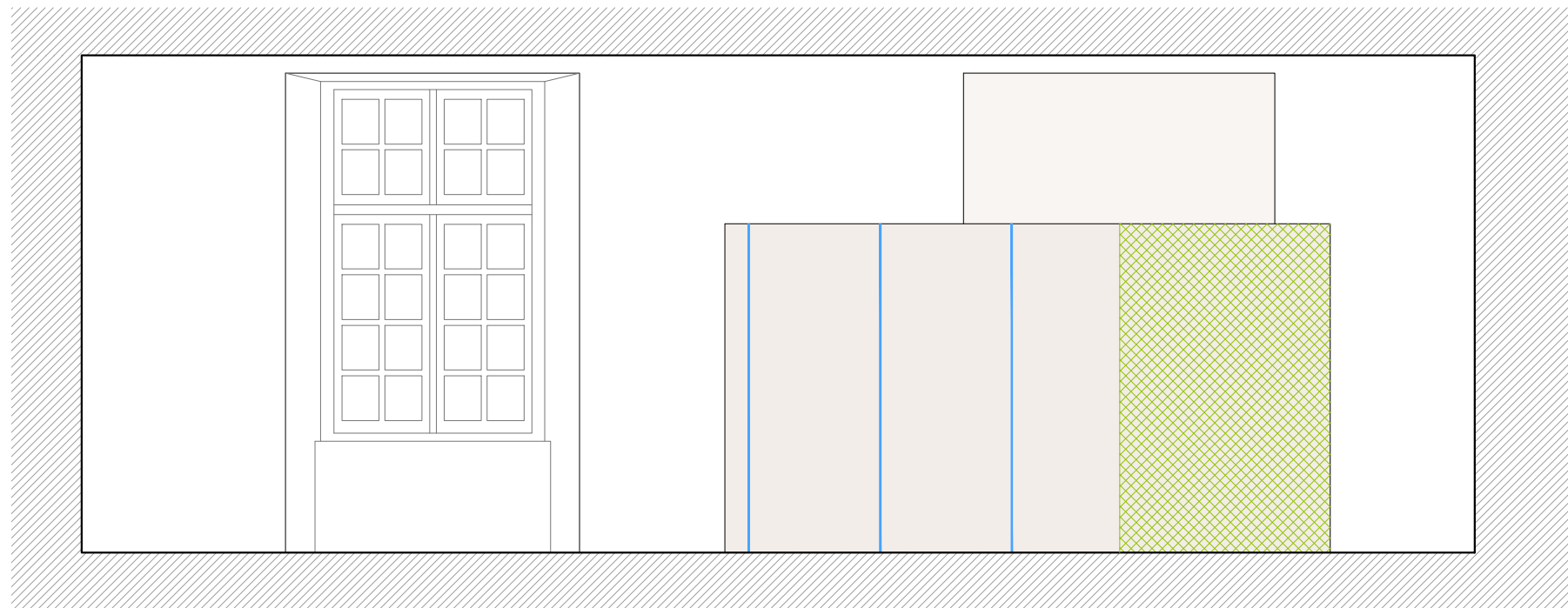

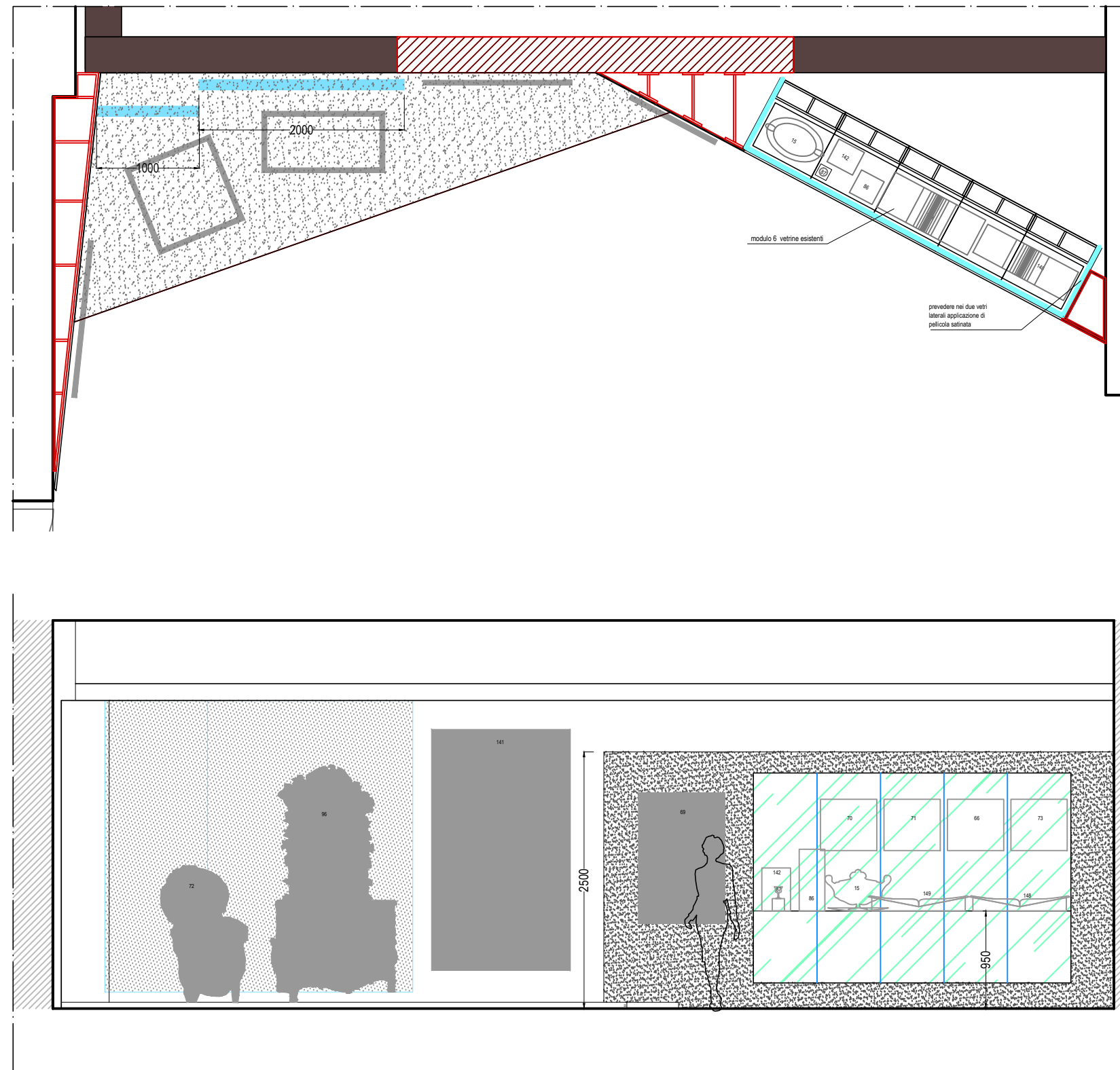

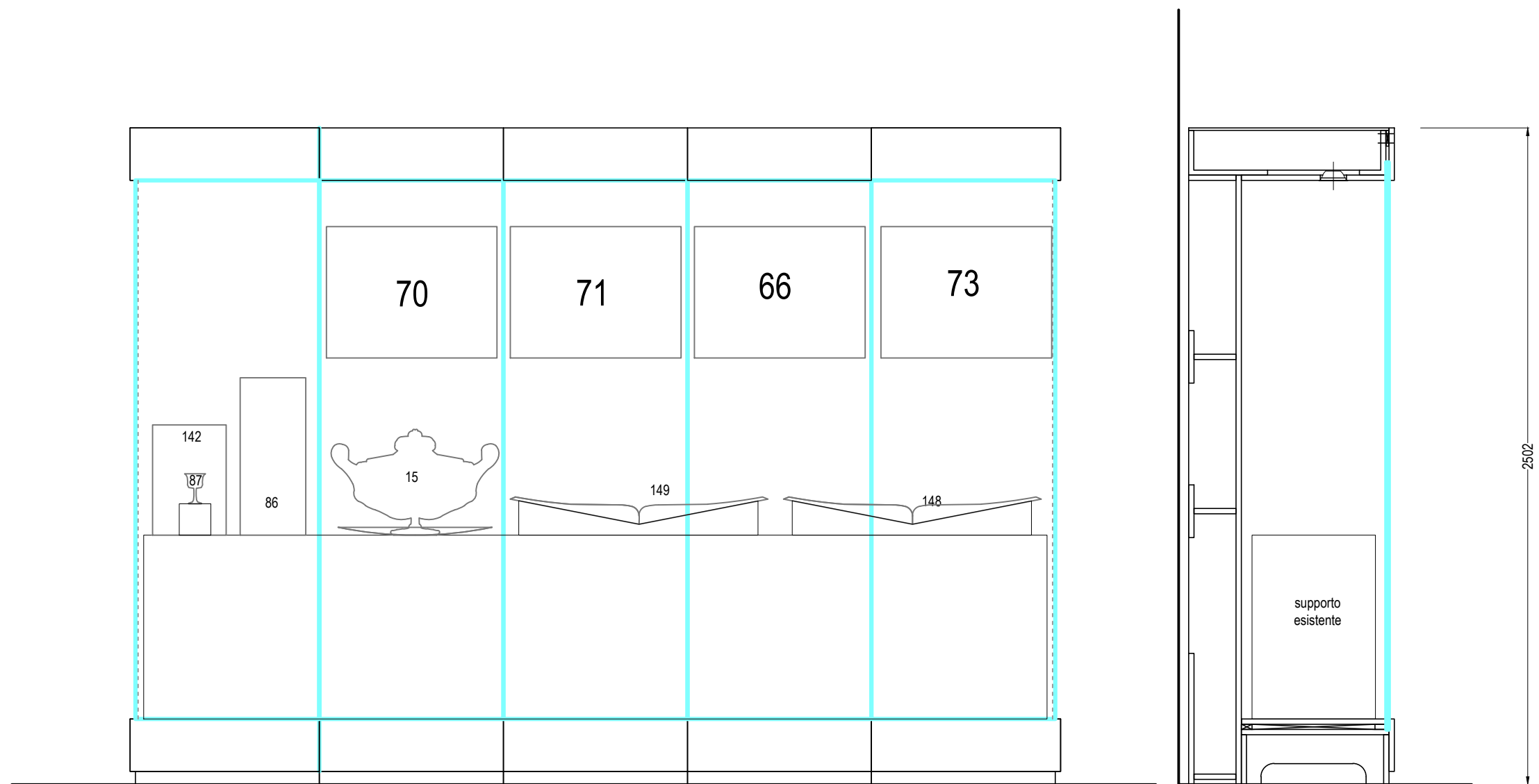

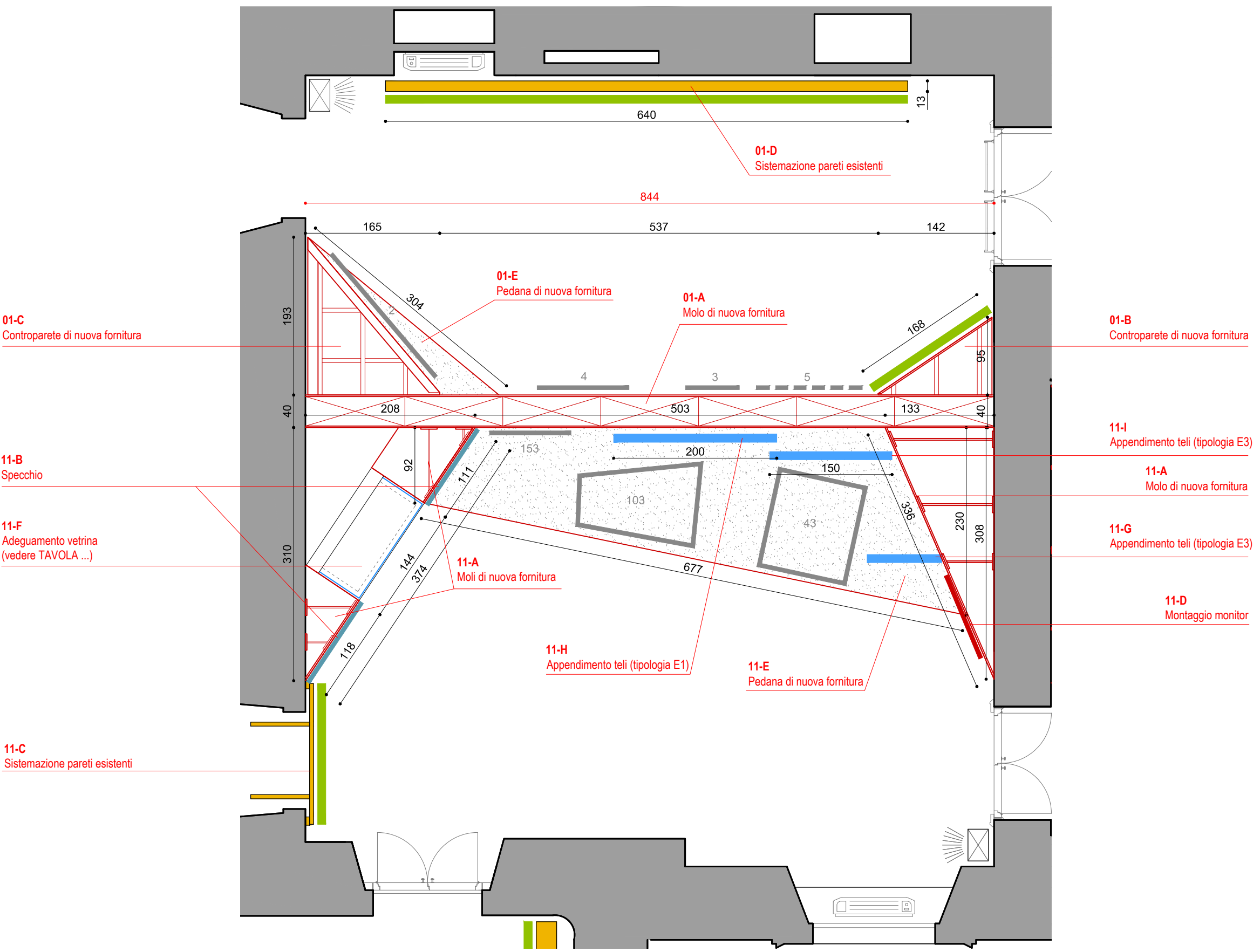

01-C
Controparete di nuova fornitura

11-B
Specchio

11-F
Adeguamento vetrina
(vedere TAVOLA ...)

11-C
Sistemazione pareti esistenti

01-D
Sistemazione pareti esistenti

01-E
Pedana di nuova fornitura

01-A
Molo di nuova fornitura

01-B
Controparete di nuova fornitura

11-I
Appendimento teli (tipologia E3)

11-A
Molo di nuova fornitura

11-G
Appendimento teli (tipologia E3)

11-D
Montaggio monitor

11-H
Appendimento teli (tipologia E1)

11-E
Pedana di nuova fornitura

SALE DELLE ARTI - PIANO II
SALE 1-11

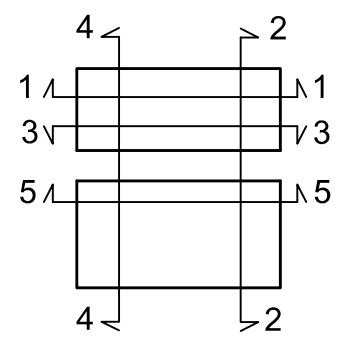
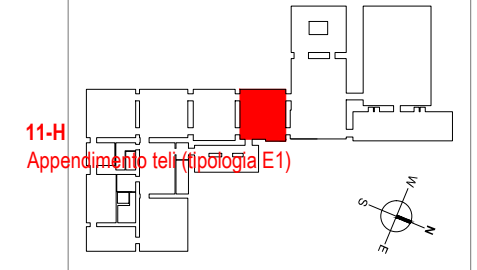

- STRUTTURE ESISTENTI (SEZIONE)
- STRUTTURE A PROGETTO
- STRUTTURE ESISTENTI DA MODIFICARE
- CASSONETTO LUMINOSO CON GRAFICA
- PEDANA
- TAPPETO
- GRAFICA
- TELI DI GRAFICA
- SPECCHIO
- TENDA
- 58
OPERE
- 01.02**
parete esistente CODICI APPALTO

SALE DELLE ARTI - PIANO II
SALE 1-11

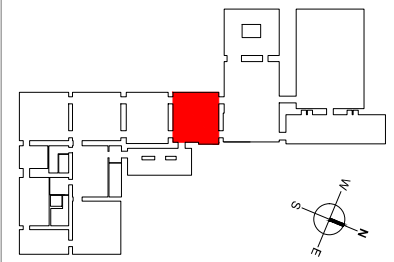

SEZIONE 1

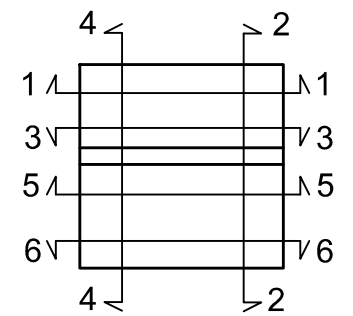
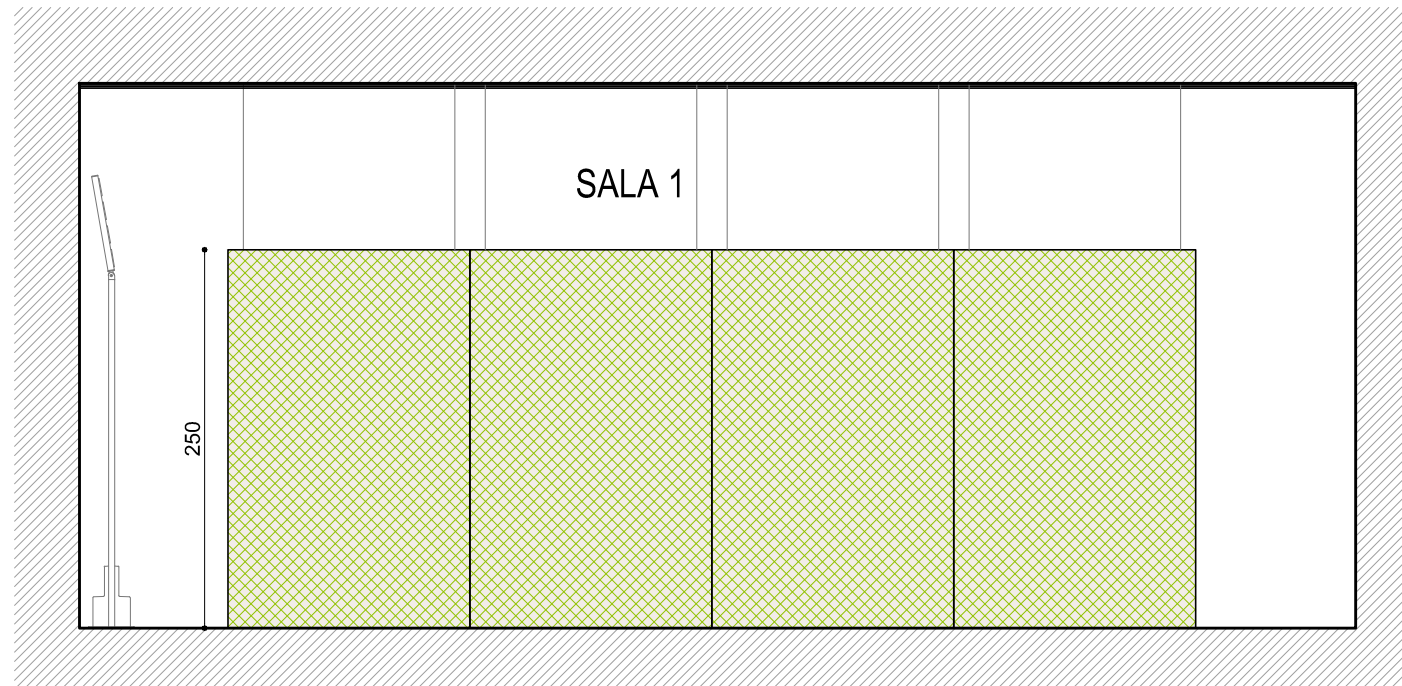

SEZIONE 2

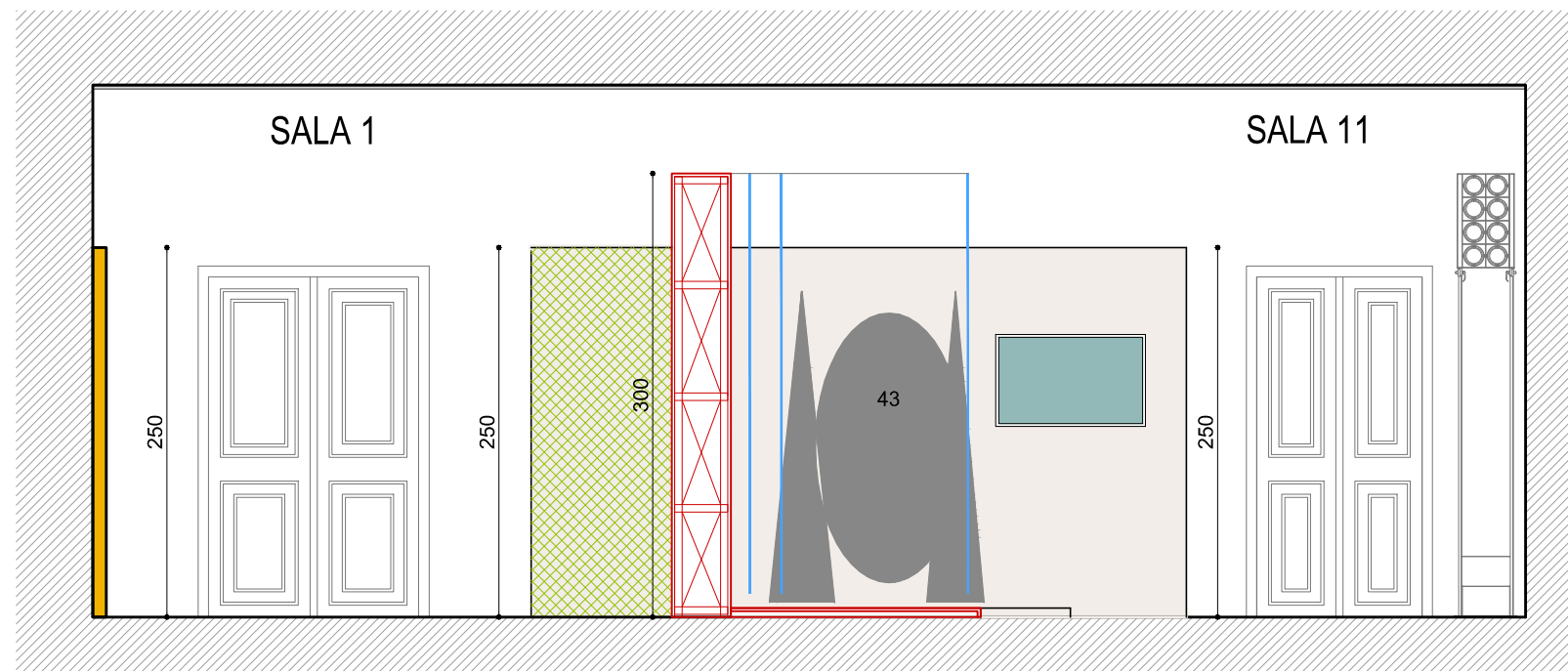

| | |
|---|---------------------------------|
|  | STRUTTURE ESISTENTI (SEZIONE) |
|  | STRUTTURE A PROGETTO (SEZIONE) |
|  | CASSONETTO LUMINOSO CON GRAFICA |
|  | ALLESTIMENTI (PROSPETTO) |
|  | GRAFICA |
|  | TELI DI GRAFICA |
|  | SPECCHIO |
|  | OPERE |

SEZIONE 3

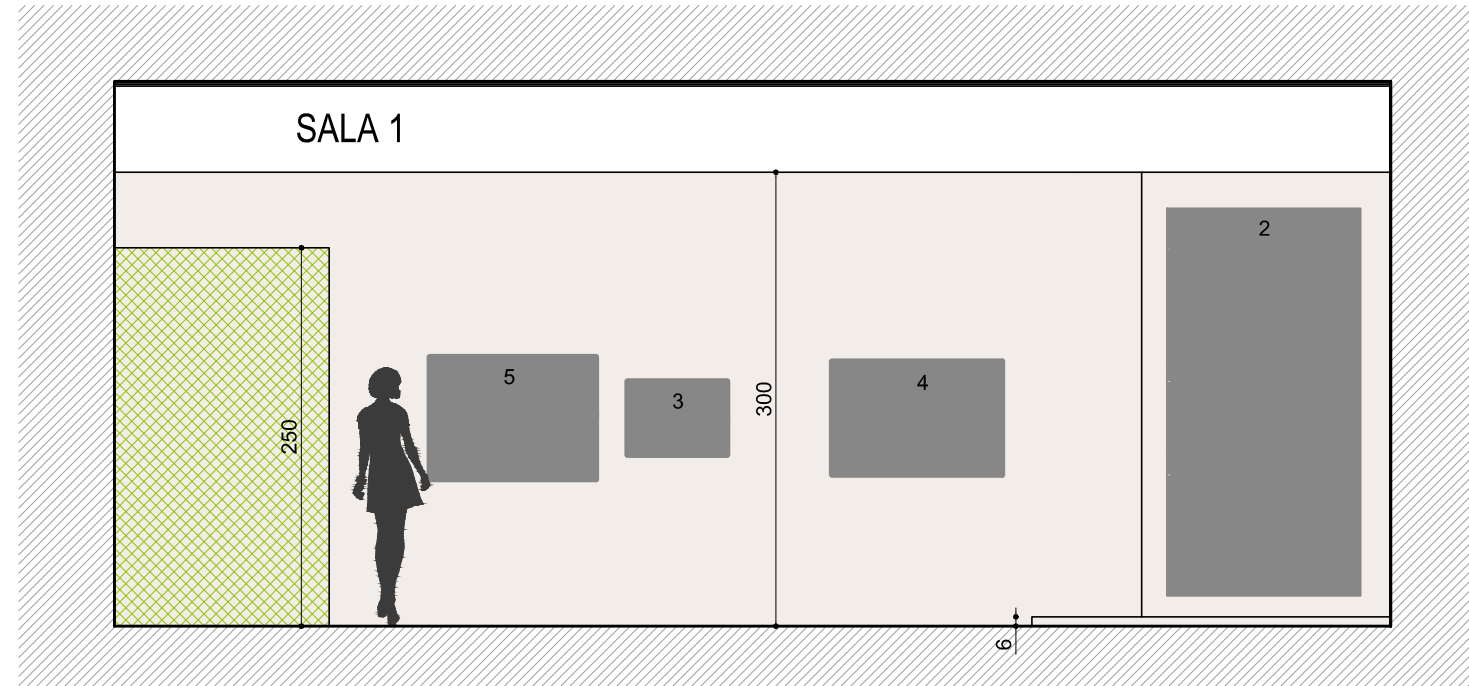

SALE DELLE ARTI - PIANO II
SALE 1-11

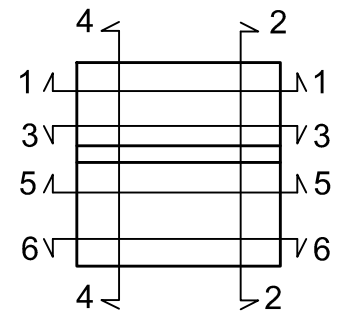
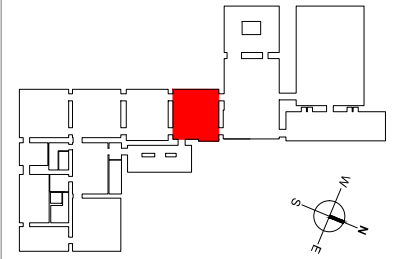

SEZIONE 4

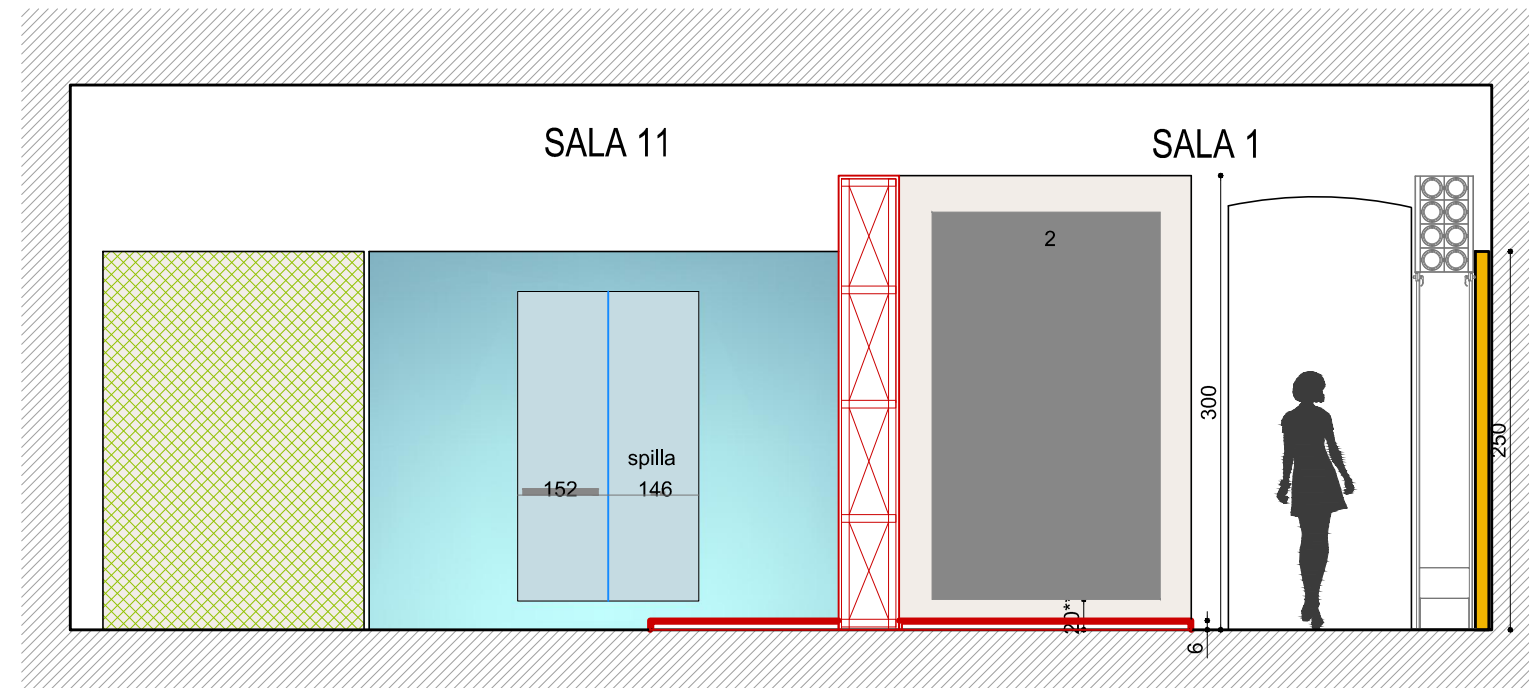

| | |
|---|---------------------------------|
|  | STRUTTURE ESISTENTI (SEZIONE) |
|  | STRUTTURE A PROGETTO (SEZIONE) |
|  | CASSONETTO LUMINOSO CON GRAFICA |
|  | ALLESTIMENTI (PROSPETTO) |
|  | GRAFICA |
|  | TELI DI GRAFICA |
|  | SPECCHIO |
|  | OPERE |

SALE DELLE ARTI - PIANO II
SALE 1-11

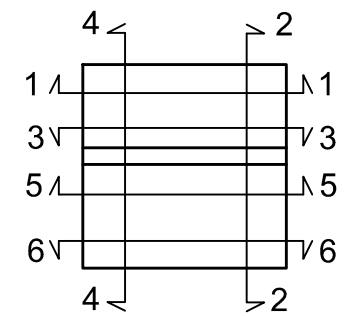
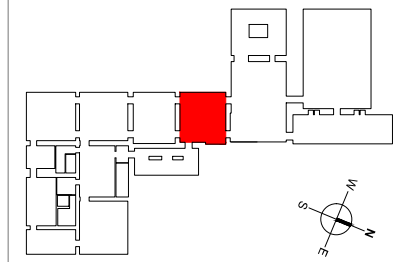

SEZIONE 5

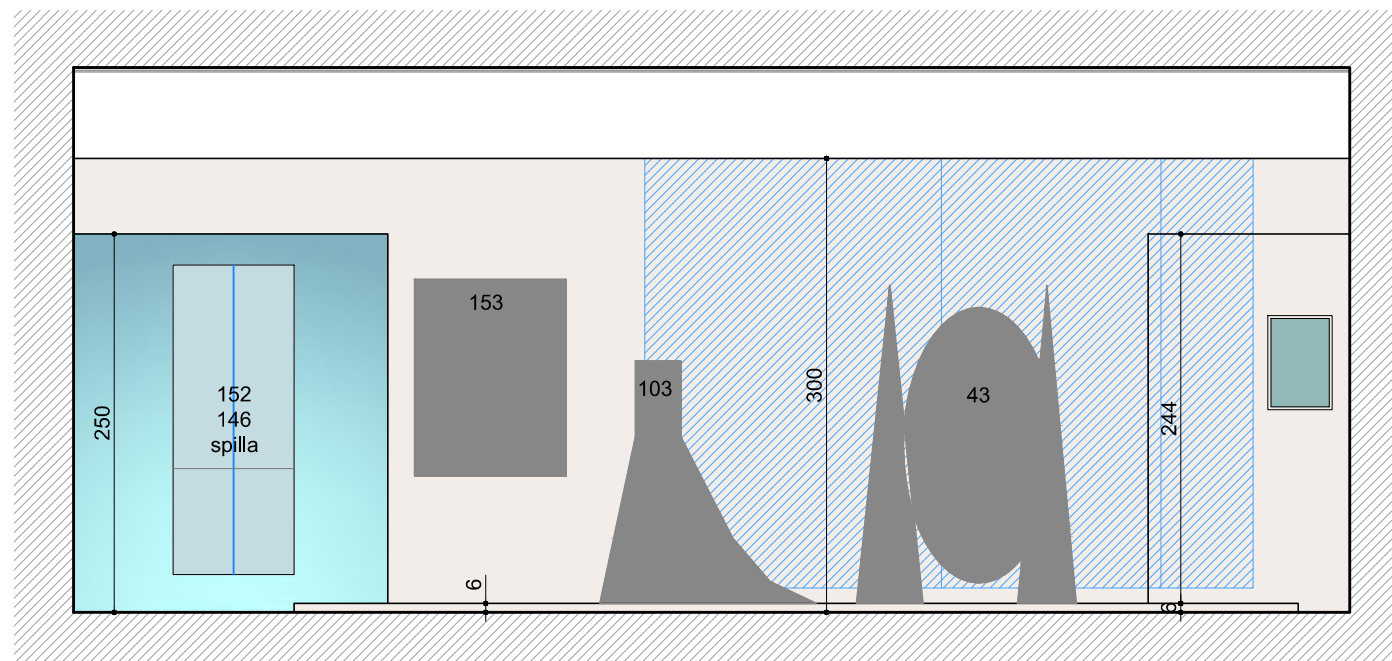

| | |
|---|---------------------------------|
|  | STRUTTURE ESISTENTI (SEZIONE) |
|  | STRUTTURE A PROGETTO (SEZIONE) |
|  | CASSONETTO LUMINOSO CON GRAFICA |
|  | ALLESTIMENTI (PROSPETTO) |
|  | GRAFICA |
|  | TELI DI GRAFICA |
|  | SPECCHIO |
|  | OPERE |

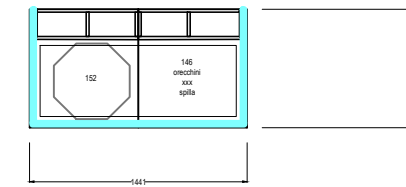
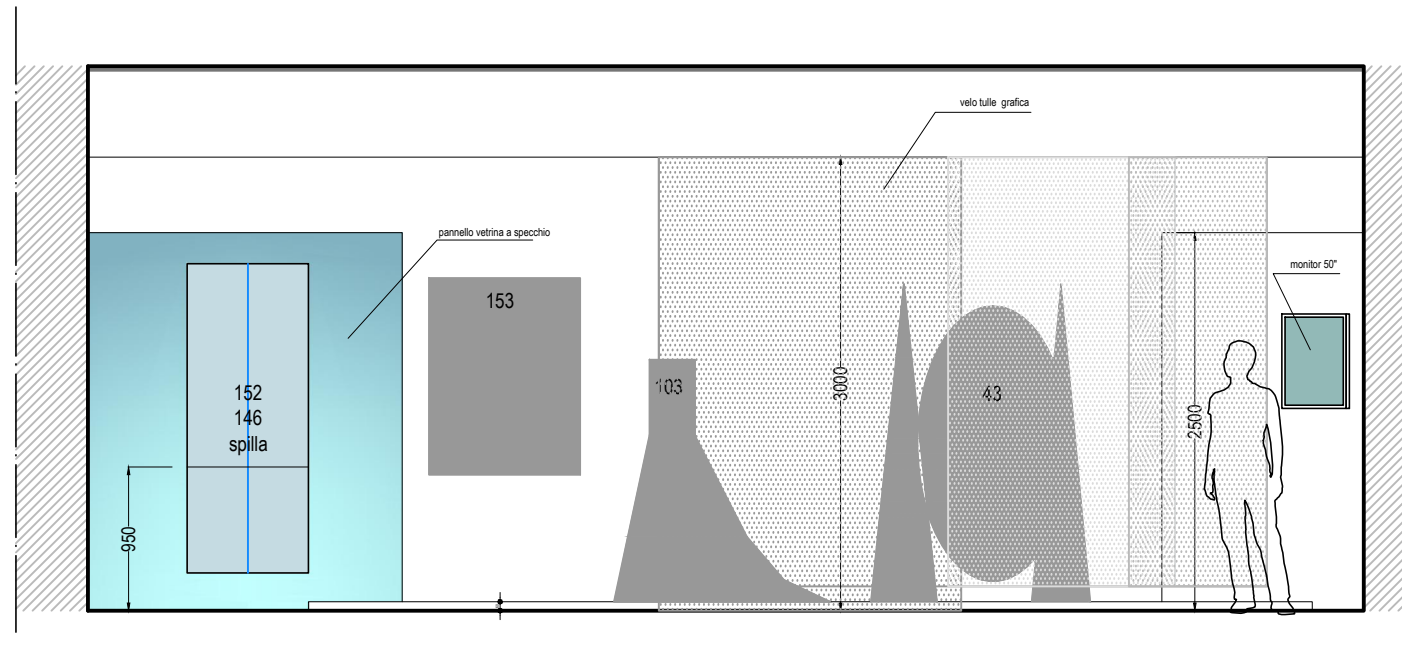
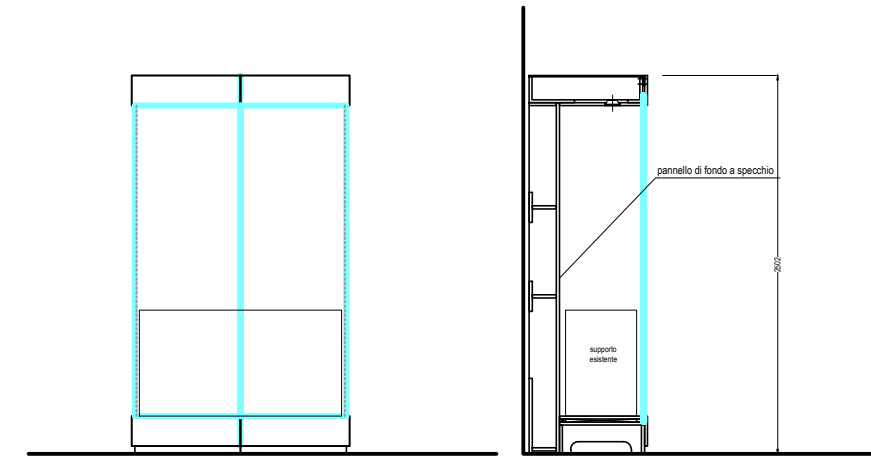
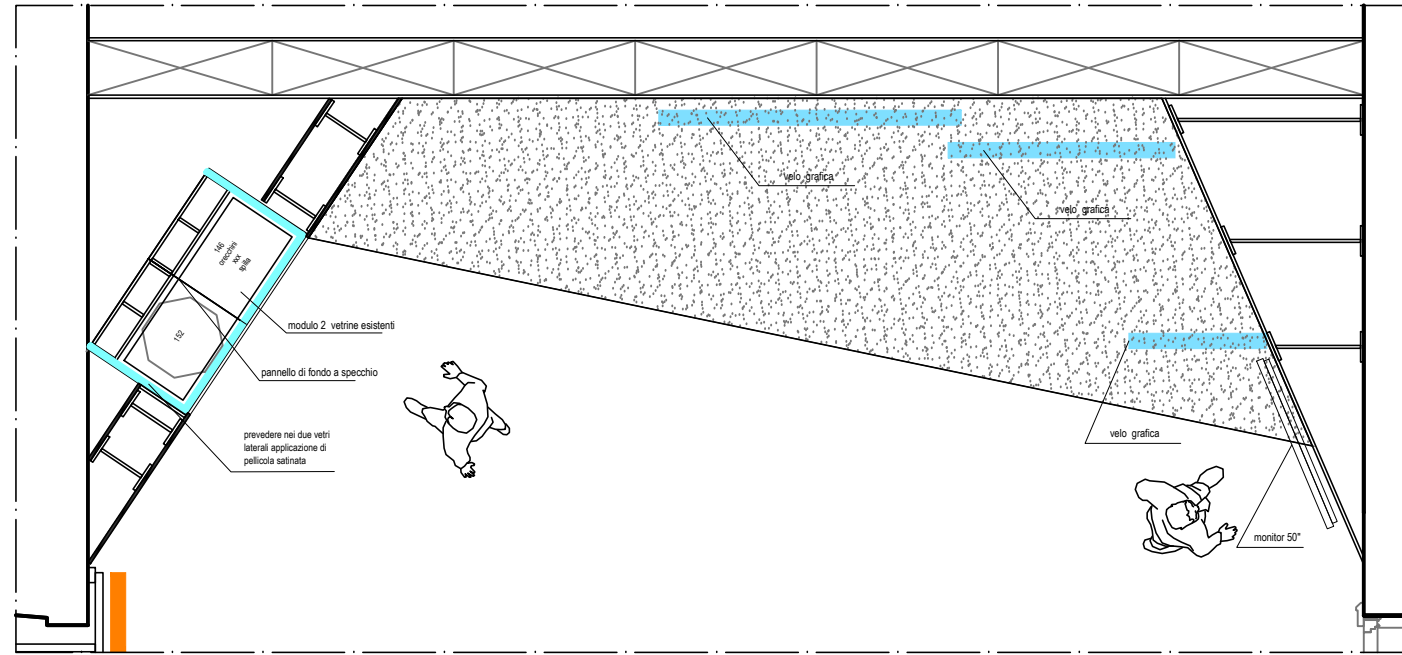

SALE DELLE ARTI - PIANO II
SALA 2

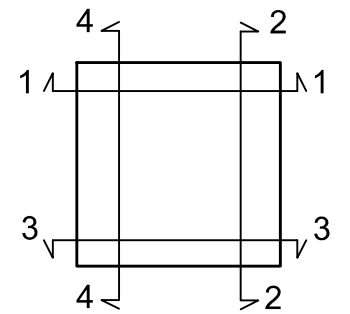
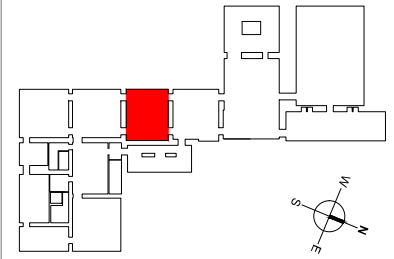

| | |
|----------------------------------|-----------------------------------|
| | STRUTTURE ESISTENTI (SEZIONE) |
| | STRUTTURE A PROGETTO |
| | STRUTTURE ESISTENTI DA MODIFICARE |
| | CASSONETTO LUMINOSO CON GRAFICA |
| | PEDANA |
| | TAPPETO |
| | GRAFICA |
| | TELI DI GRAFICA |
| | SPECCHIO |
| | TENDA |
| | OPERE |
| | OPERE |
| 01.02 parete esistente | CODICI APPALTO |

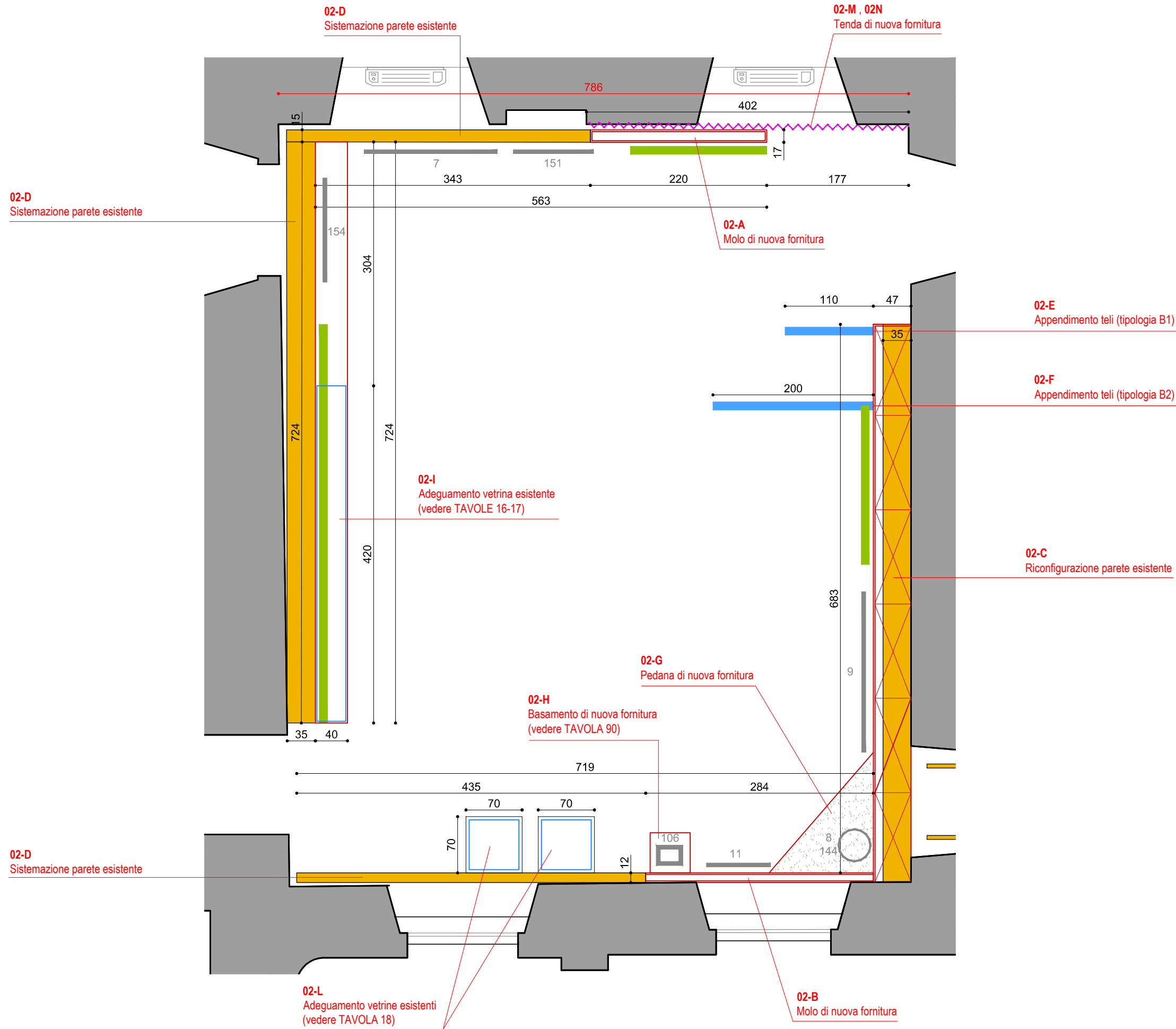

SEZIONE 1

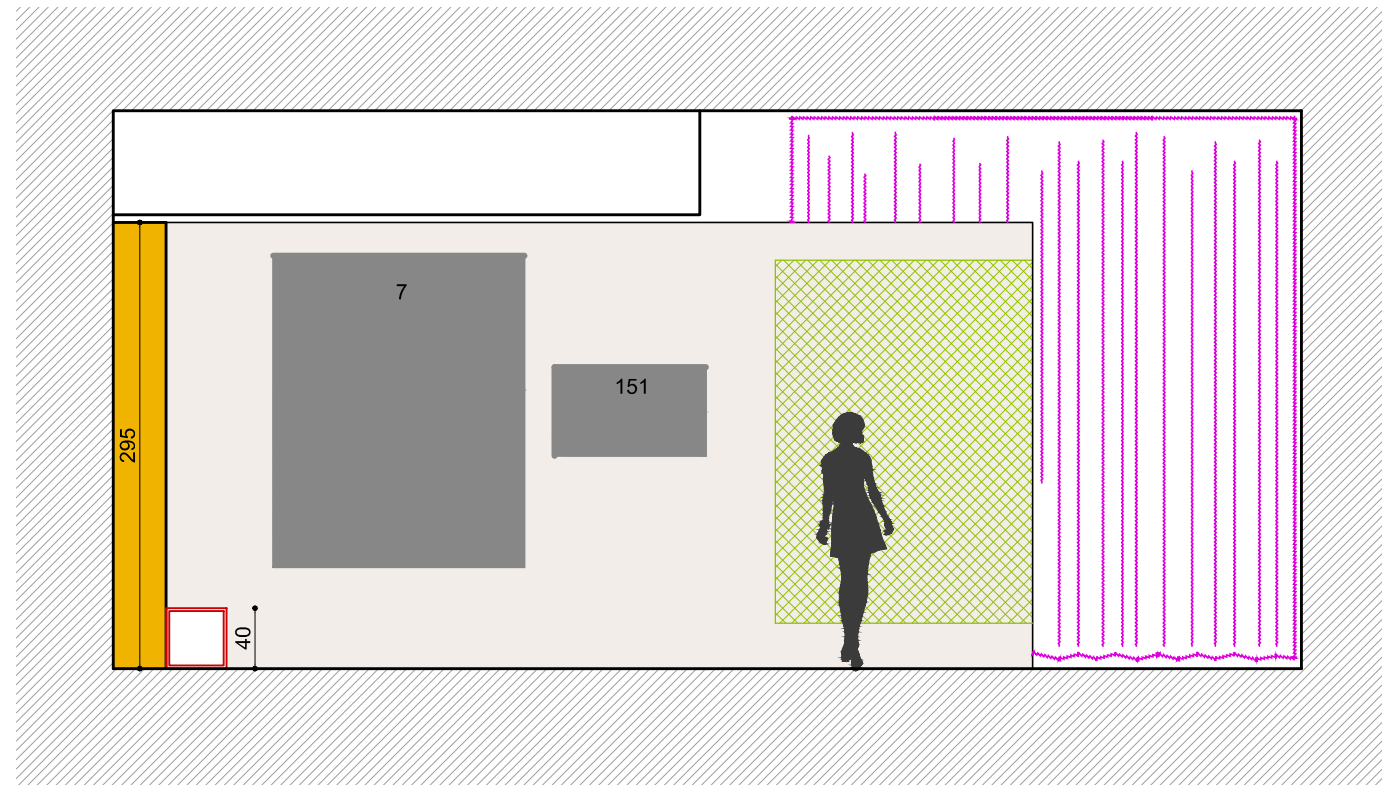

SALE DELLE ARTI - PIANO II
SALA 2

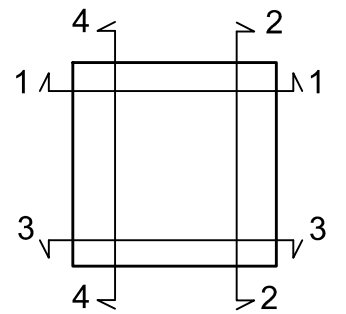
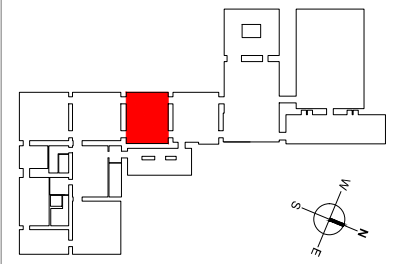

SEZIONE 2

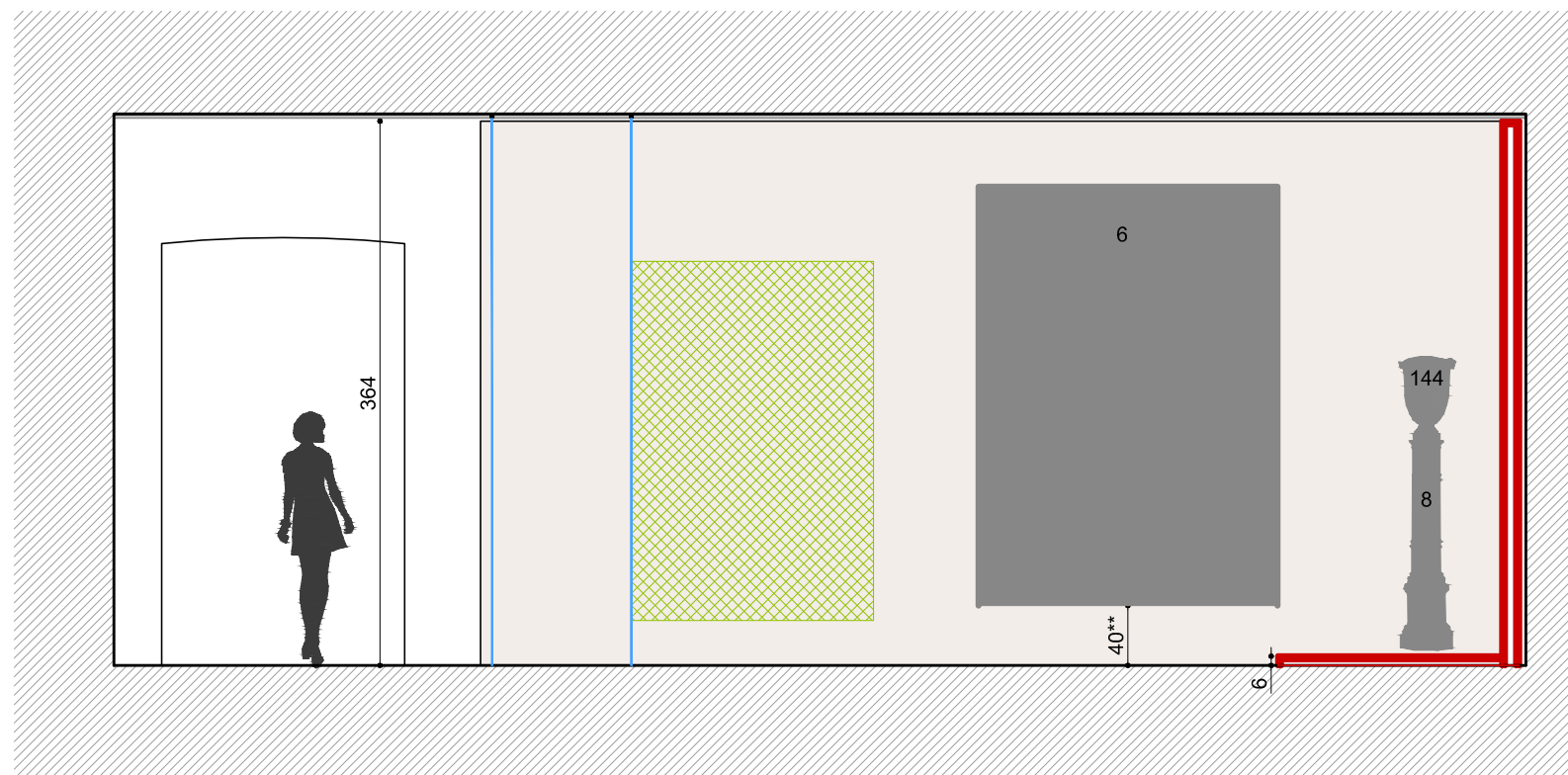

-  STRUTTURE ESISTENTI (SEZIONE)
-  STRUTTURE A PROGETTO (SEZIONE)
-  CASSONETTO LUMINOSO CON GRAFICA
-  ALLESTIMENTI (PROSPETTO)
-  GRAFICA
-  TELI DI GRAFICA
-  SPECCHIO
-  OPERE

SEZIONE 3

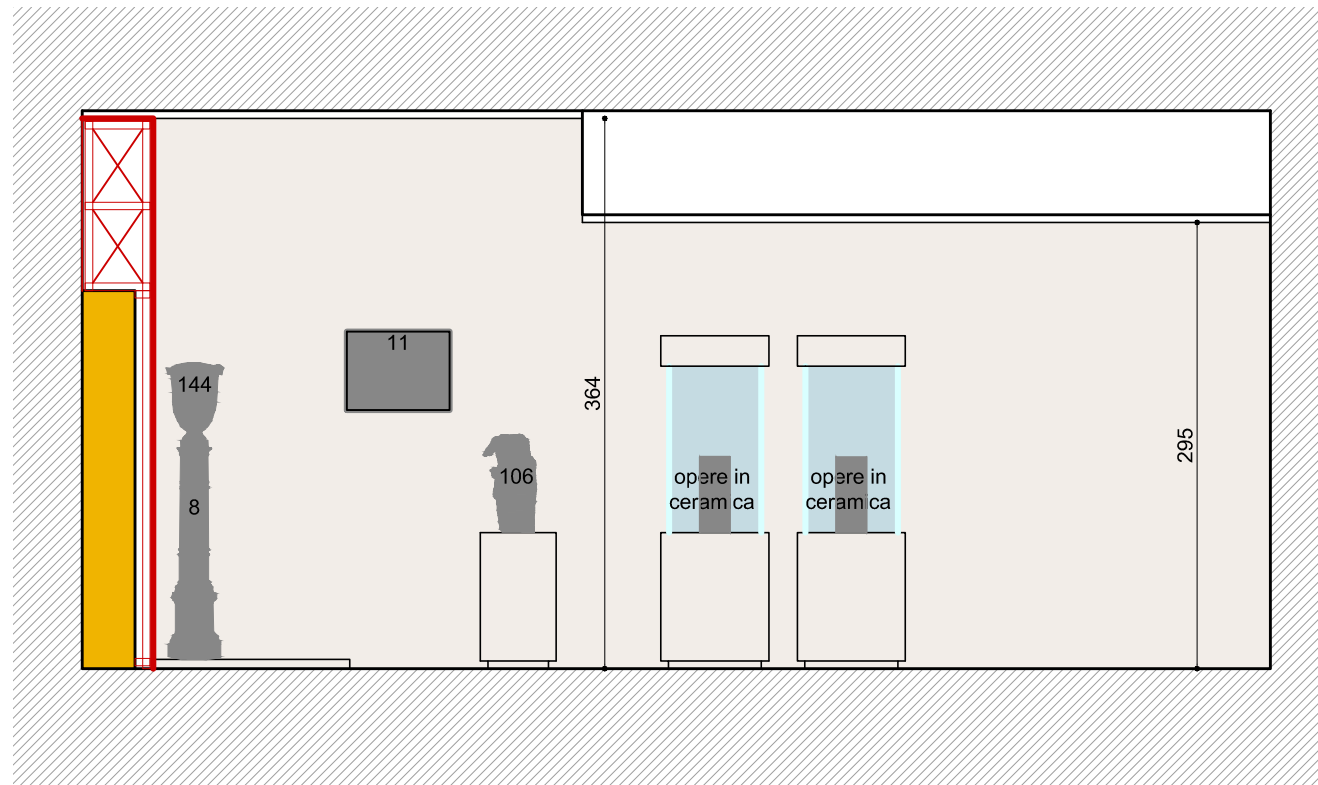

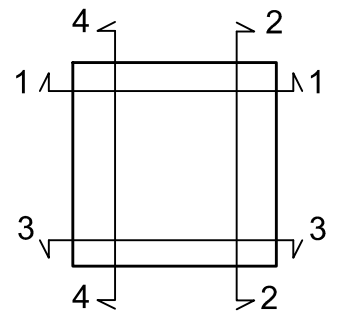
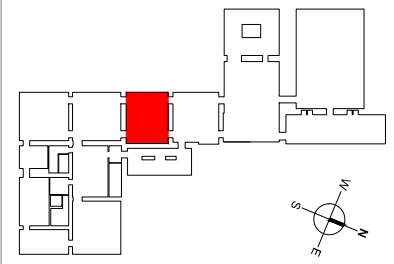

SALE DELLE ARTI - PIANO II
SALA 2

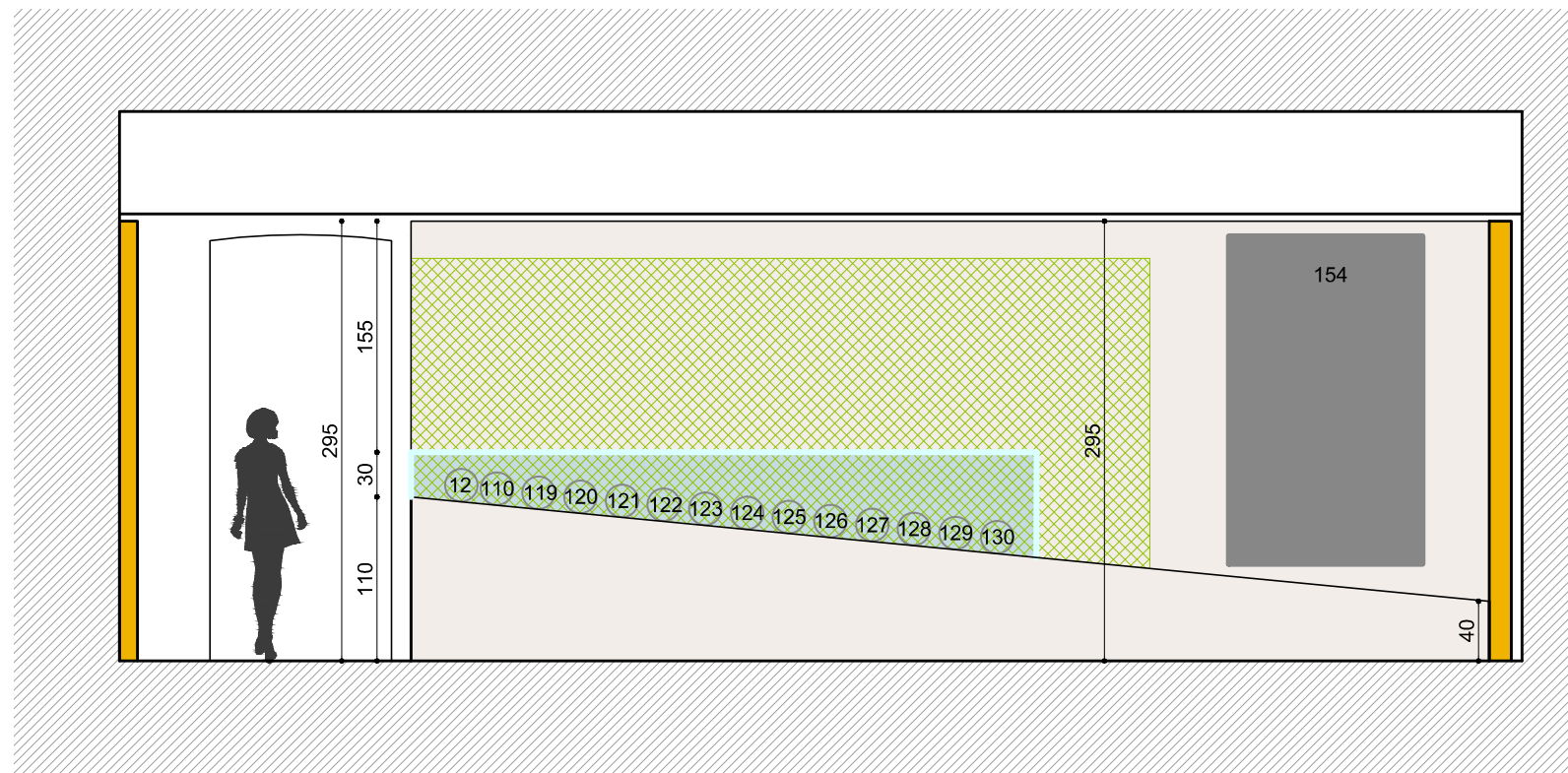

SEZIONE 4

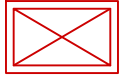

-  STRUTTURE ESISTENTI (SEZIONE)
-  STRUTTURE A PROGETTO (SEZIONE)
-  CASSONETTO LUMINOSO CON GRAFICA
-  ALLESTIMENTI (PROSPETTO)
-  GRAFICA
-  TELI DI GRAFICA
-  SPECCHIO
-  OPERE

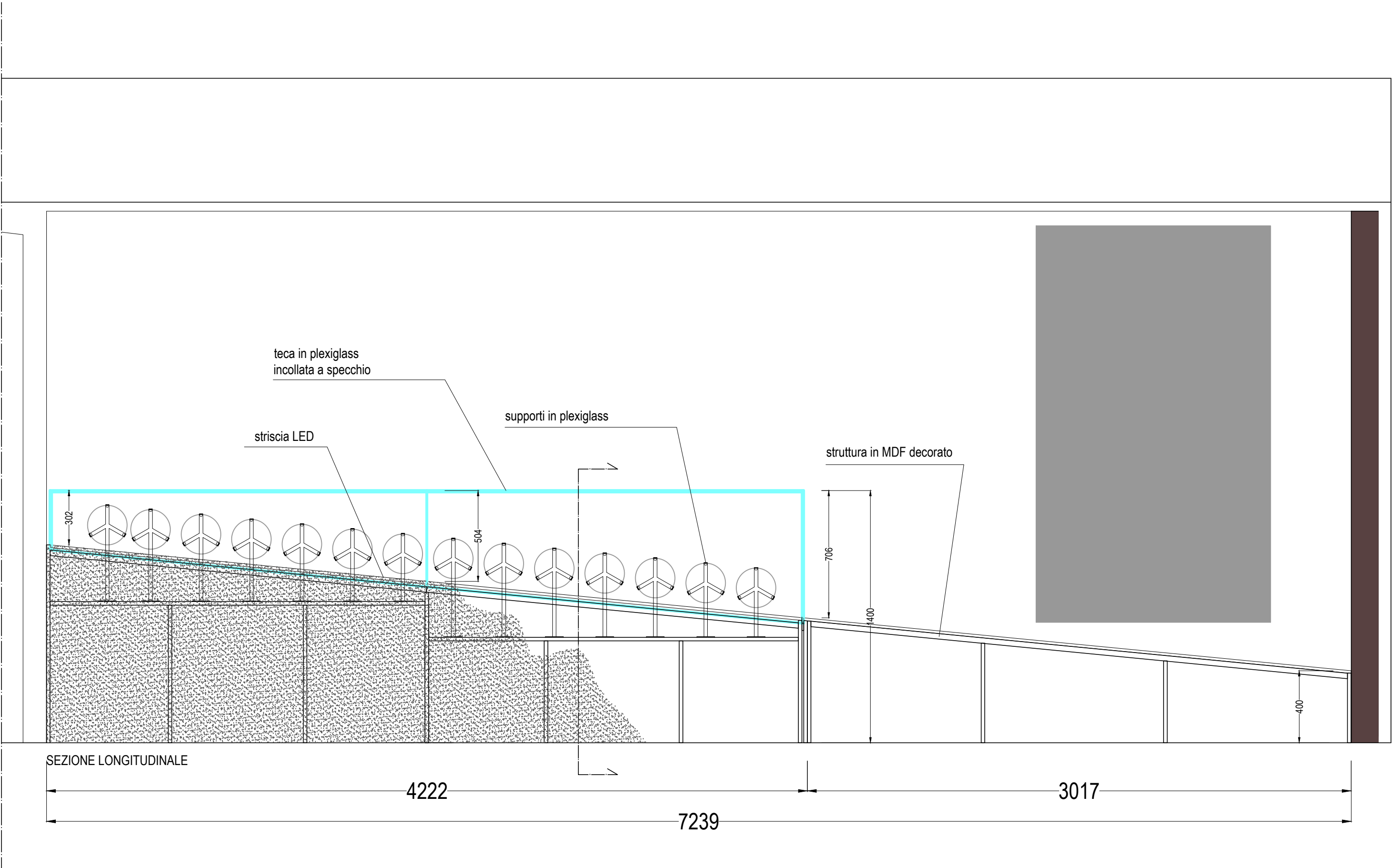

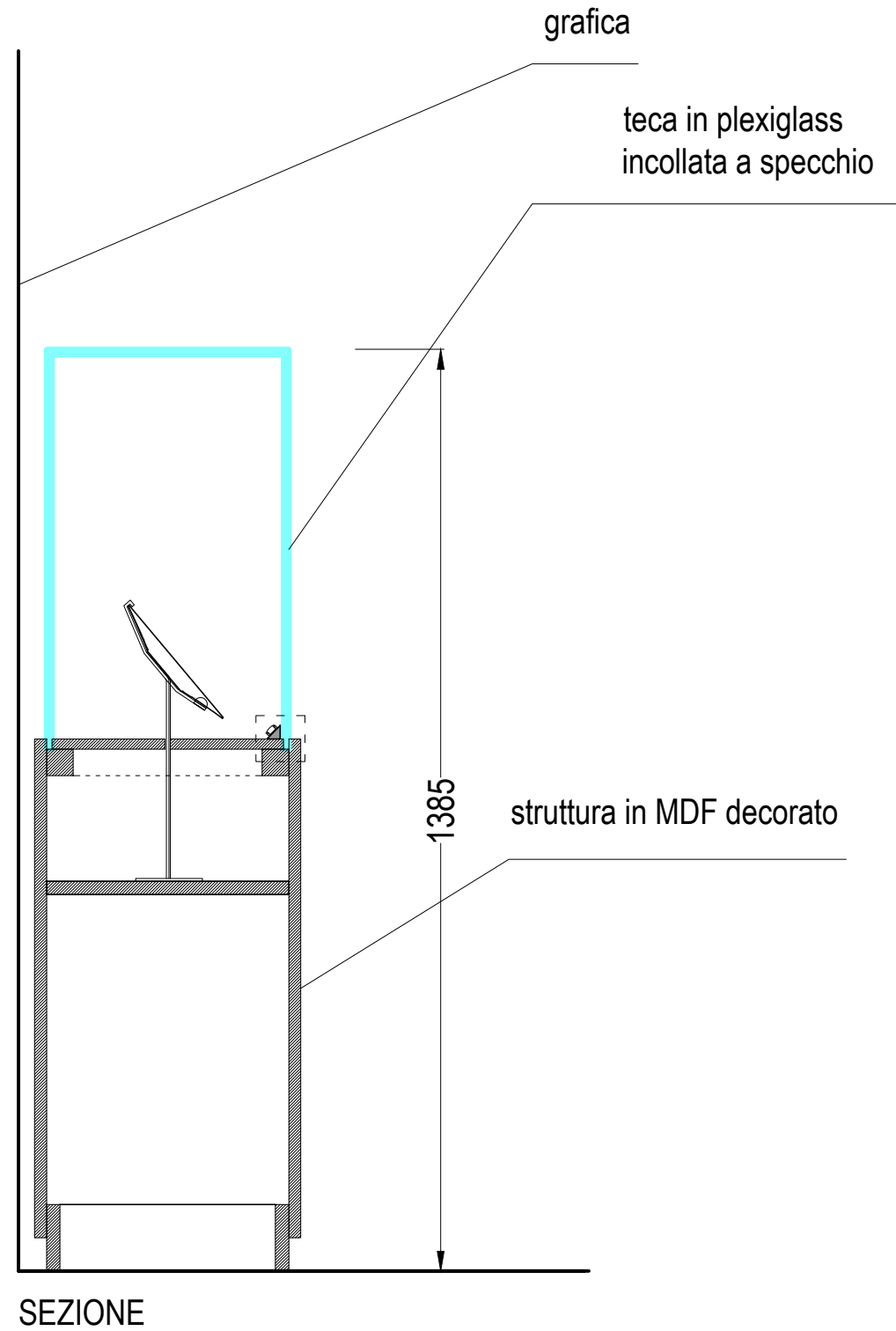

striscia LED

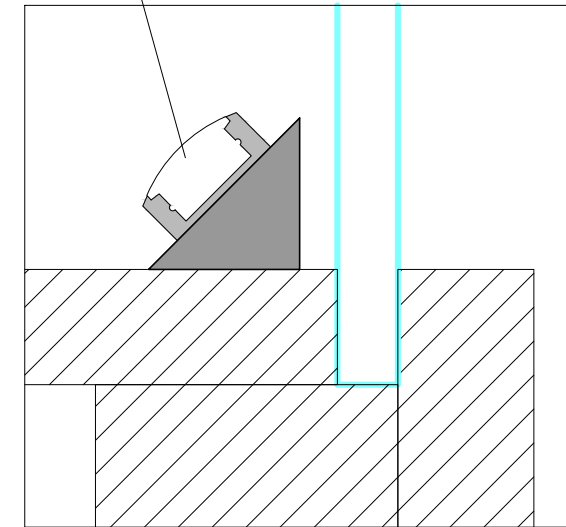

supporto in plexiglass
per esposizione piatti
(altezze diverse)

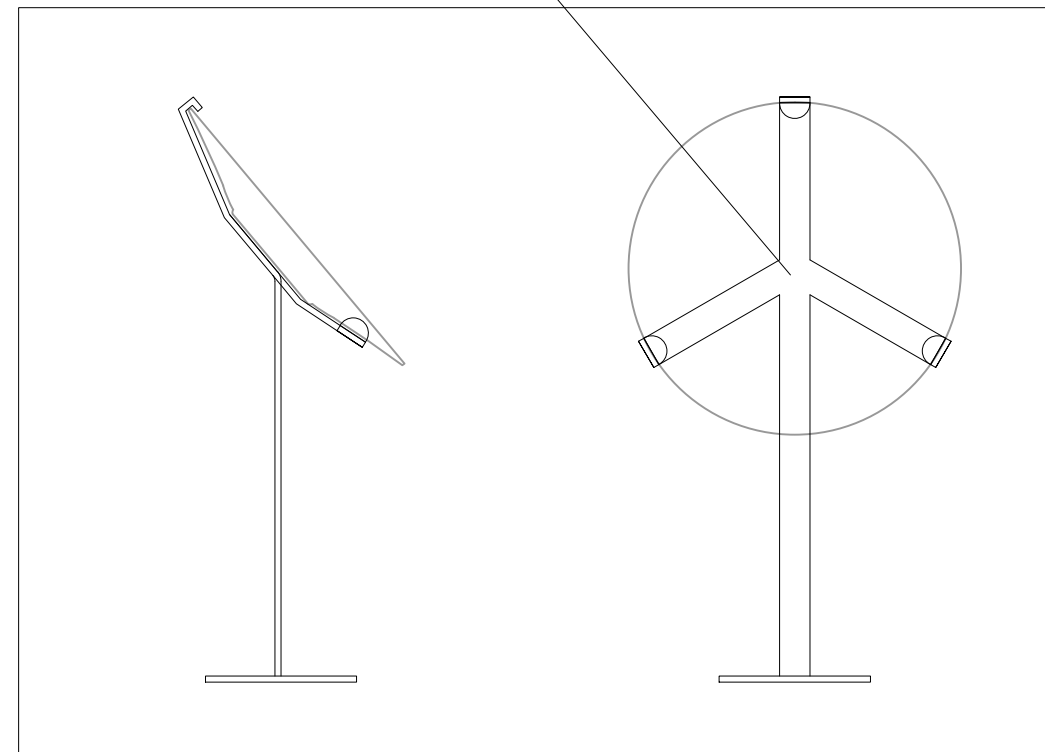

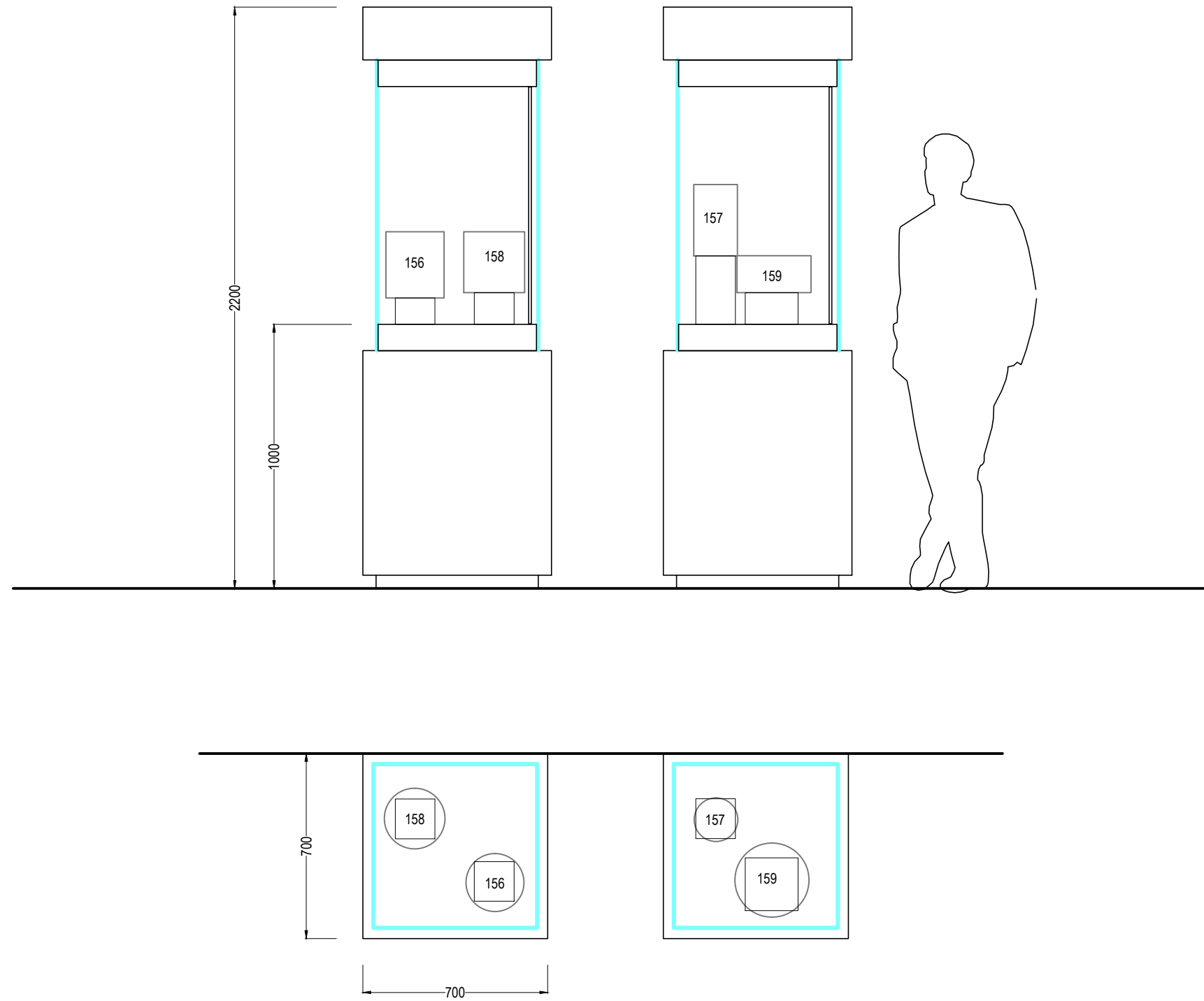

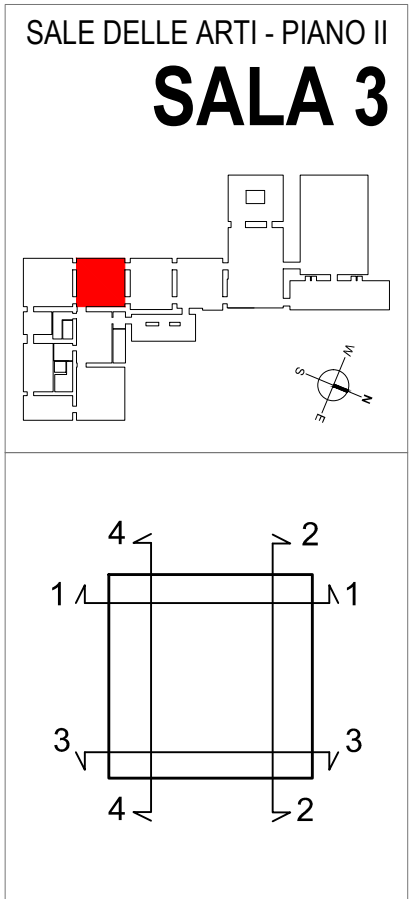
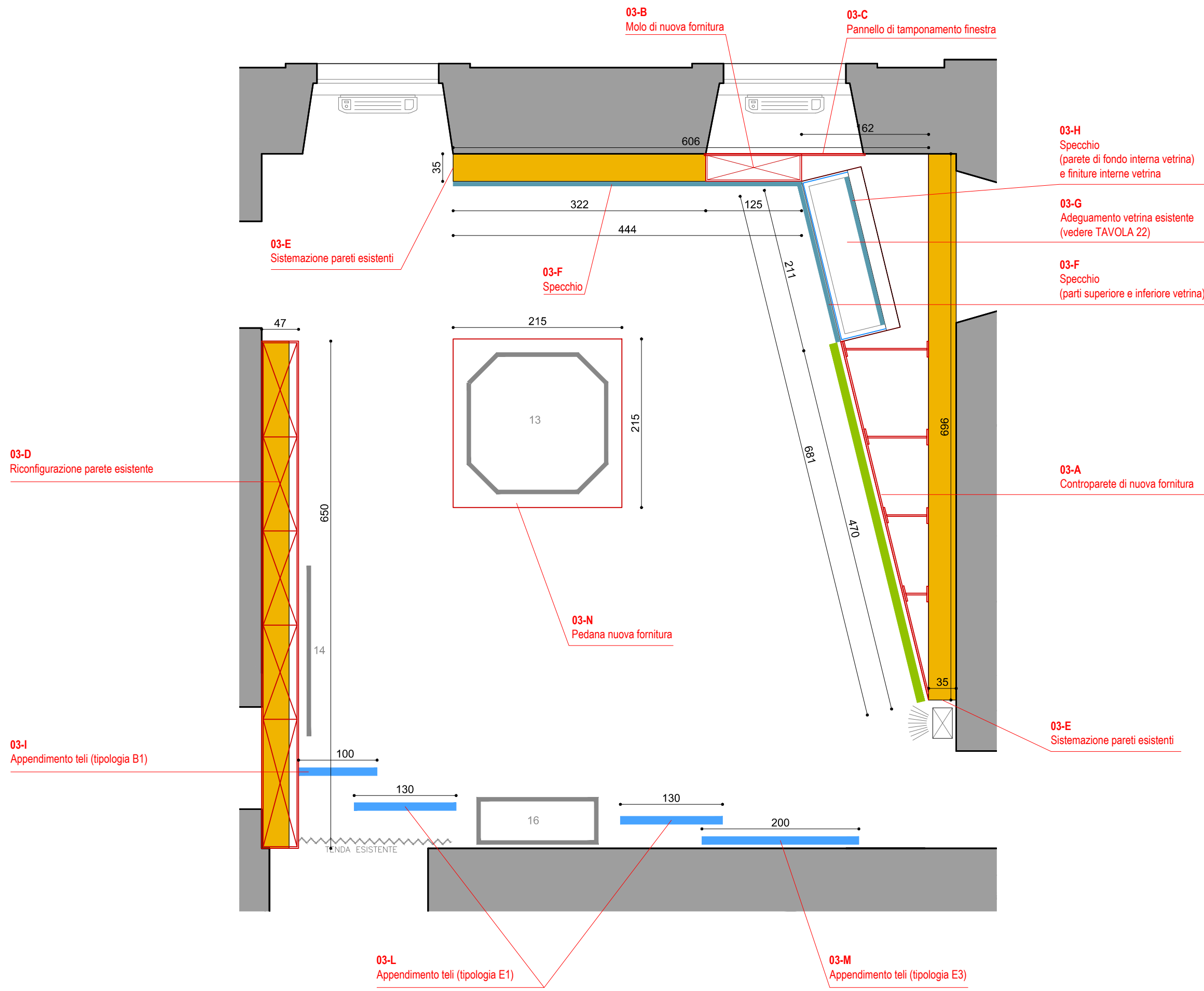

| | |
|---------------------------|-----------------------------------|
| | STRUTTURE ESISTENTI (SEZIONE) |
| | STRUTTURE A PROGETTO |
| | STRUTTURE ESISTENTI DA MODIFICARE |
| | CASSONETTO LUMINOSO CON GRAFICA |
| | PEDANA |
| | TAPPETO |
| | GRAFICA |
| | TELI DI GRAFICA |
| | SPECCHIO |
| | TENDA |
| | OPERE |
| 01.02 parete esistente | CODICI APPALTO |

SEZIONE 1

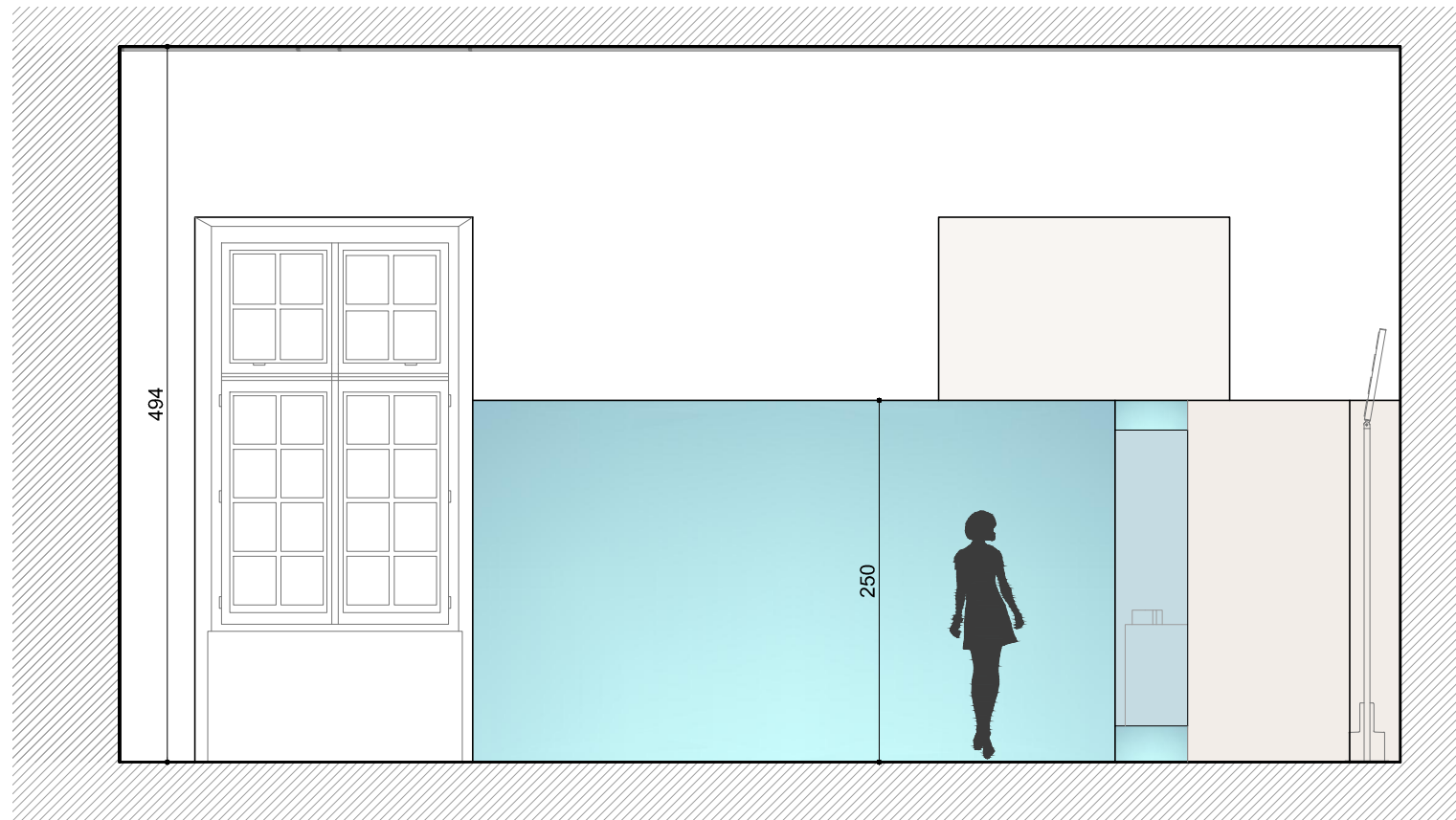

SEZIONE 2

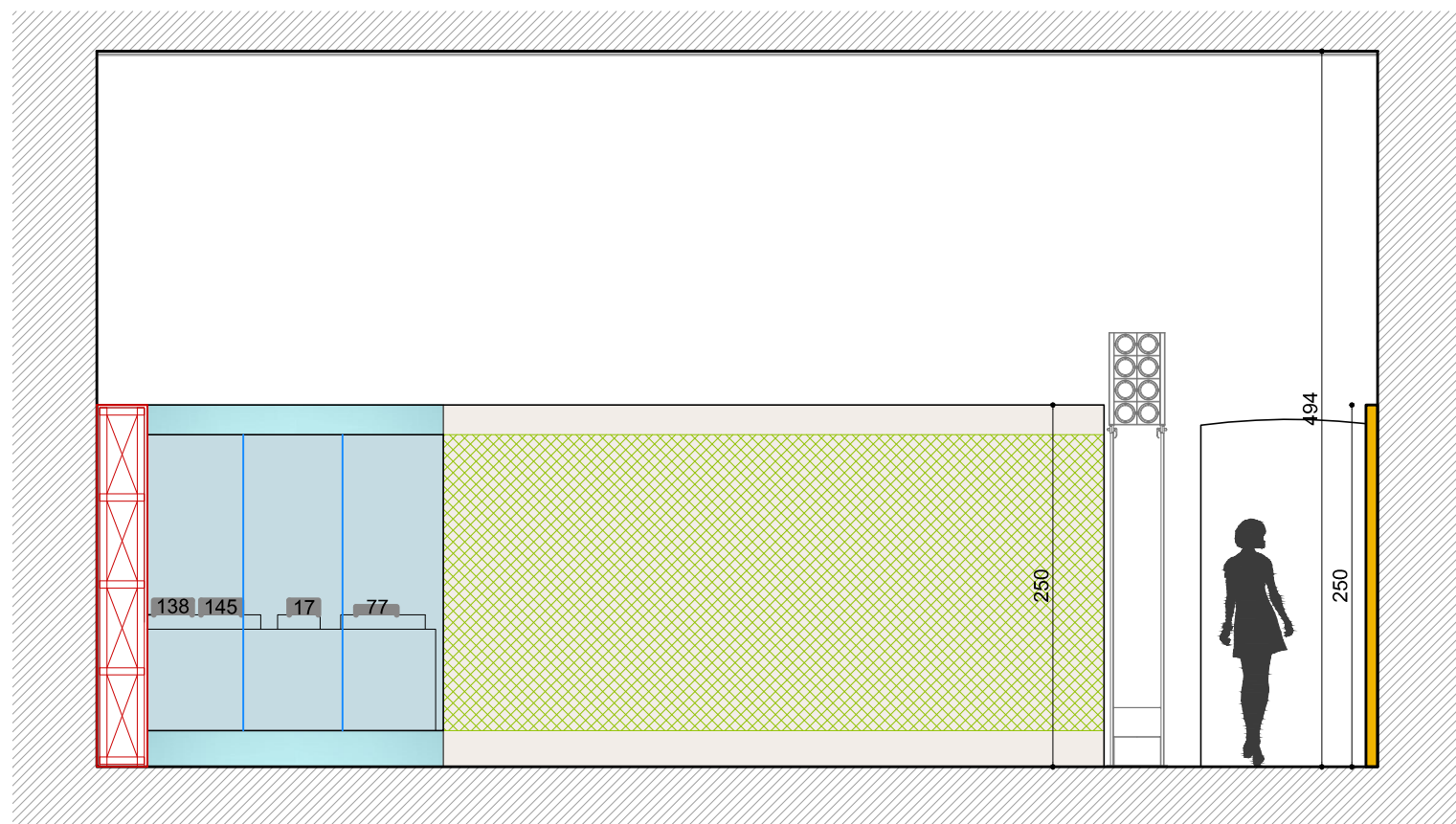

SALE DELLE ARTI - PIANO II

SALA 3

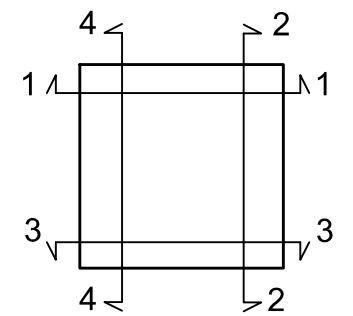
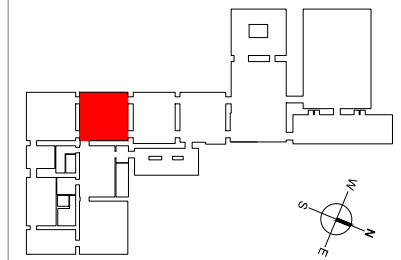

| | |
|--|-----------------------------------|
| | STRUTTURE ESISTENTI (SEZIONE) |
| | STRUTTURE A PROGETTO |
| | STRUTTURE ESISTENTI DA MODIFICARE |
| | CASSONETTO LUMINOSO CON GRAFICA |
| | PEDANA |
| | TAPPETO |
| | GRAFICA |
| | TELI DI GRAFICA |
| | SPECCHIO |
| | TENDA |
| | OPERE |
| | 58 |
| | 01.02 parete esistente |
| | CODICI APPALTO |

SEZIONE 3

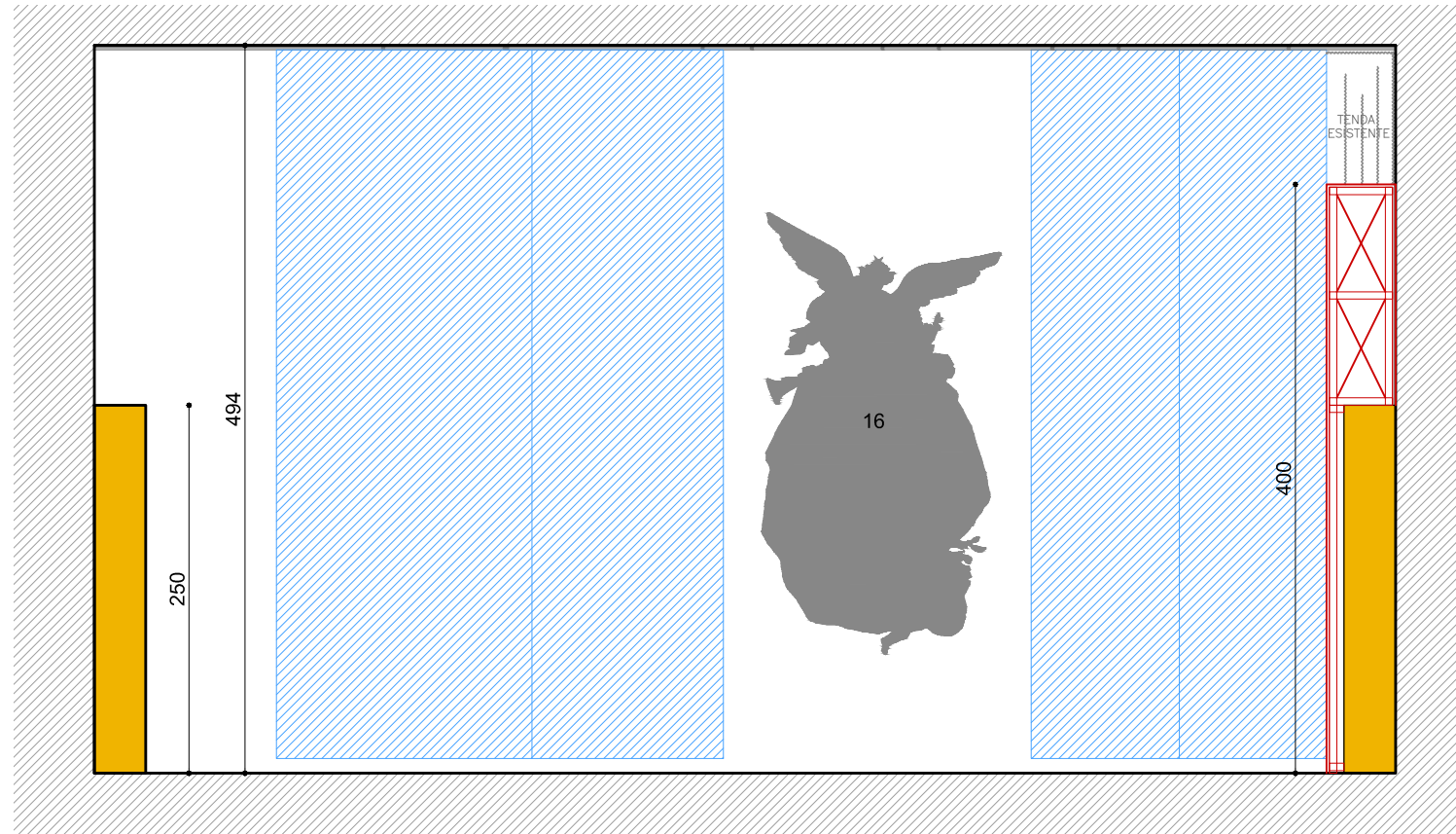

SALE DELLE ARTI - PIANO II
SALA 3

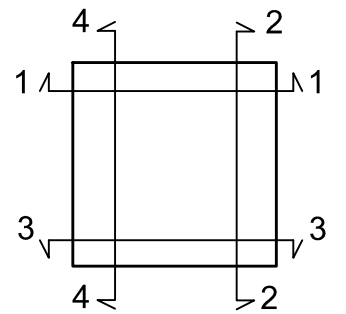
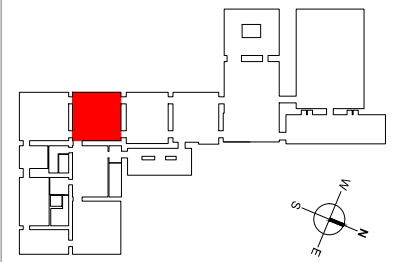

SEZIONE 4

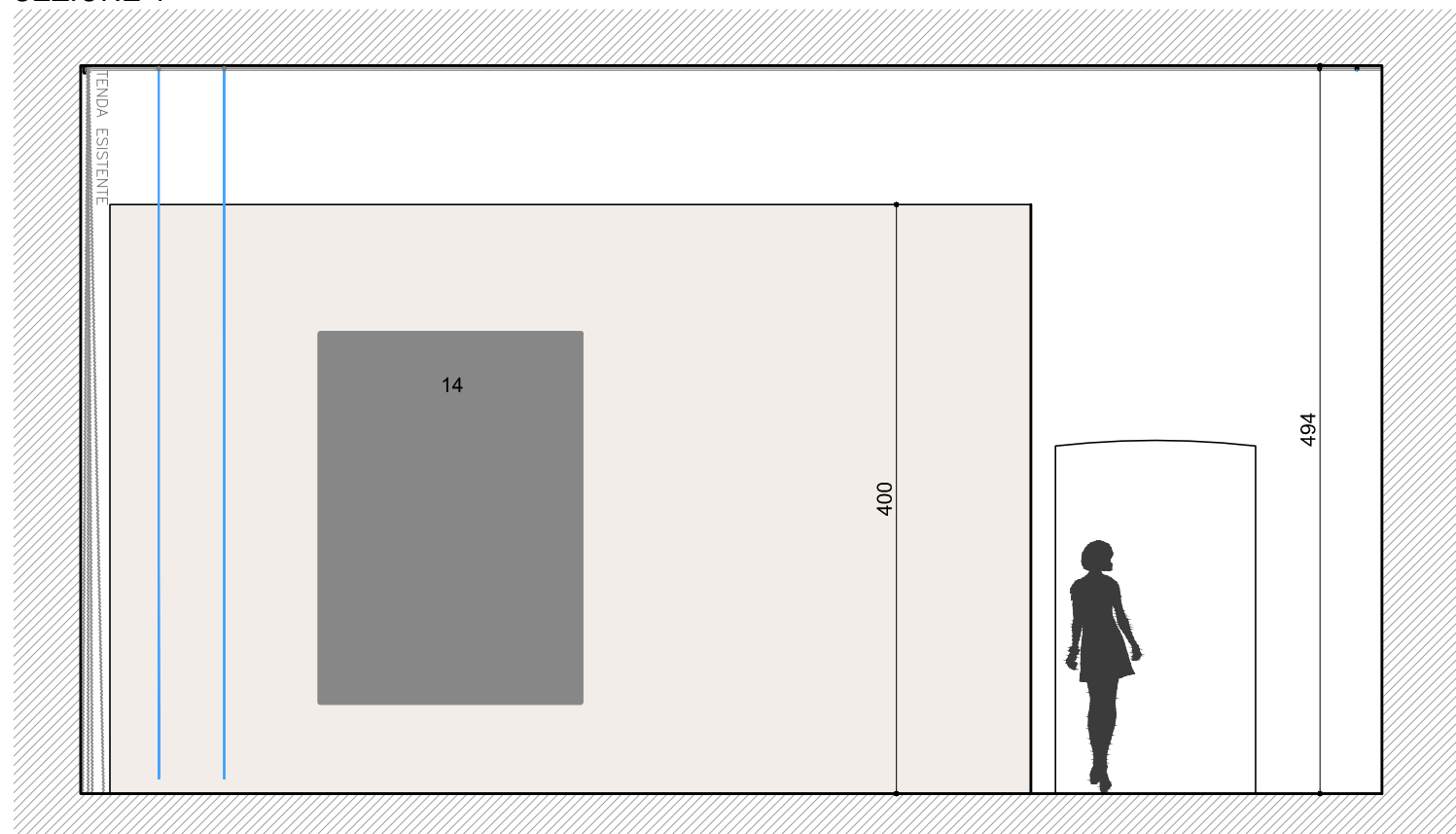

| | |
|--|-----------------------------------|
| | STRUTTURE ESISTENTI (SEZIONE) |
| | STRUTTURE A PROGETTO |
| | STRUTTURE ESISTENTI DA MODIFICARE |
| | CASSONETTO LUMINOSO CON GRAFICA |
| | PEDANA |
| | TAPPETO |
| | GRAFICA |
| | TELI DI GRAFICA |
| | SPECCHIO |
| | TENDA |
| | OPERE |
| | 01.02 parete esistente |
| | CODICI APPALTO |

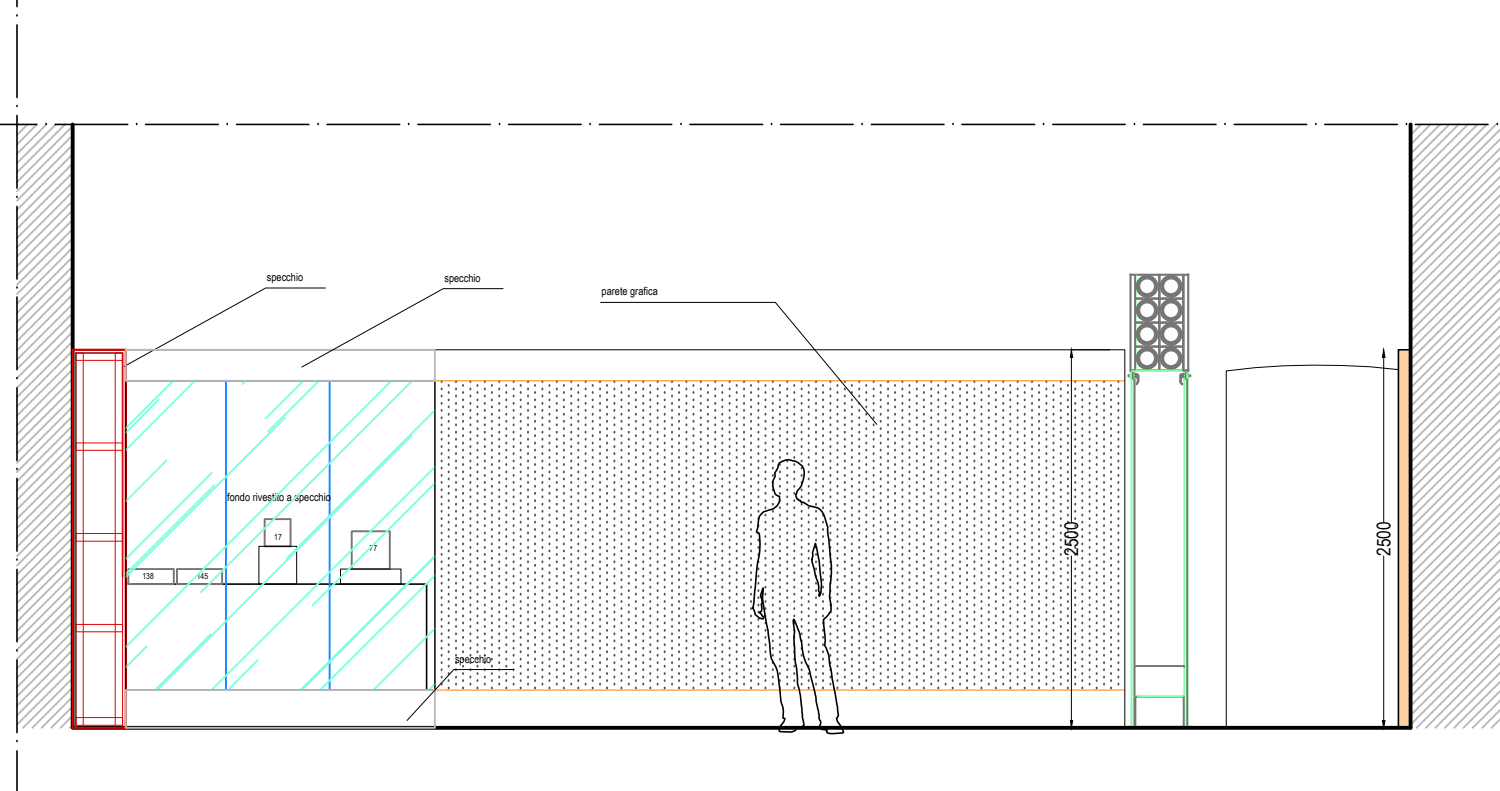
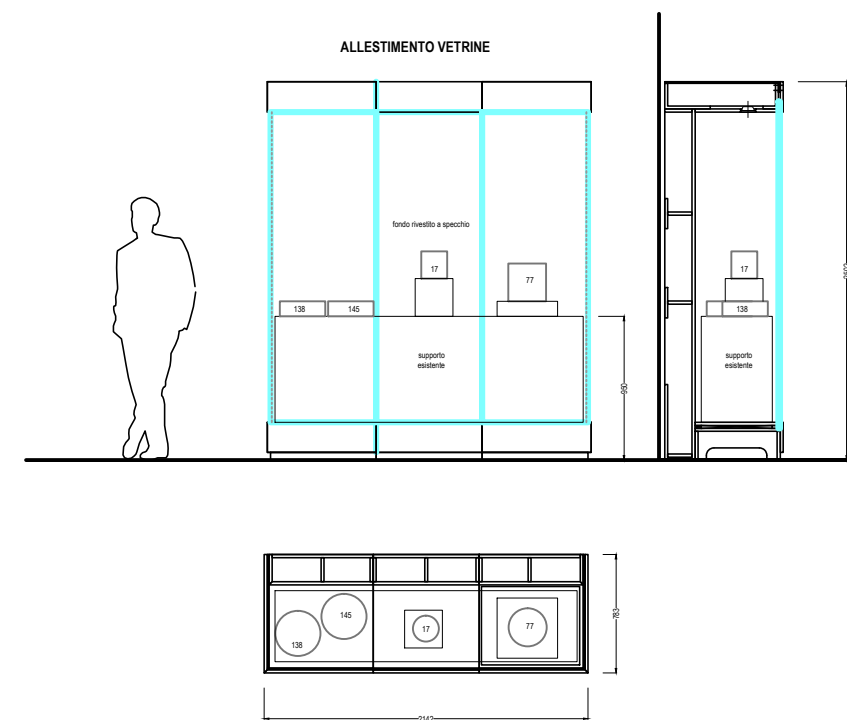
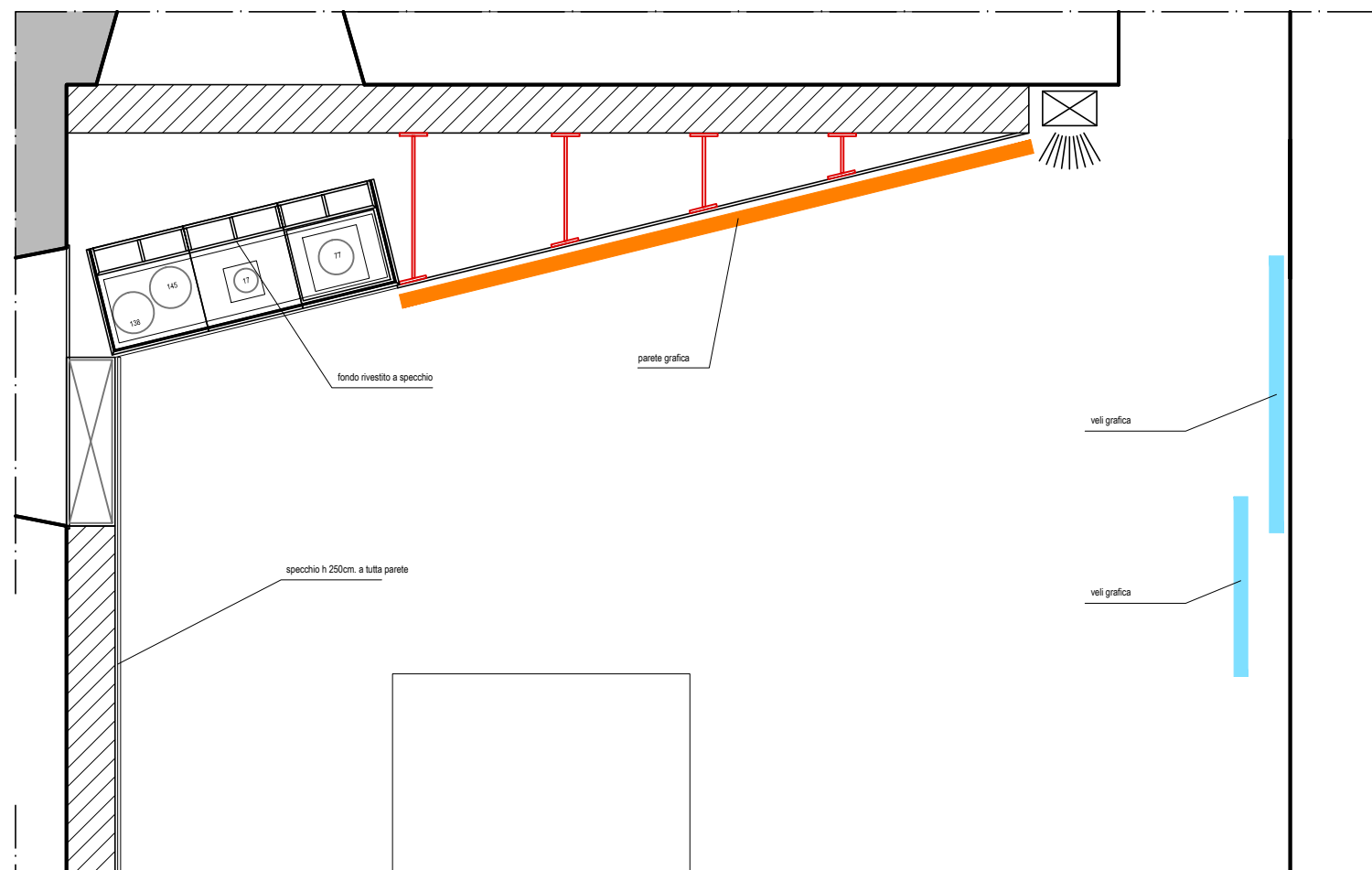

SALE DELLE ARTI - PIANO II
SALE 4-5

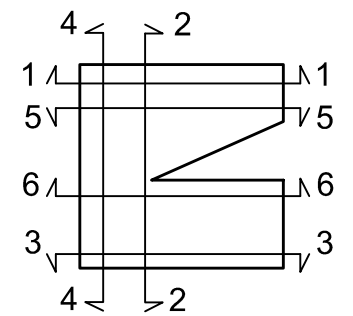
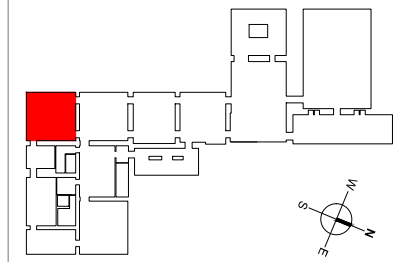

| | |
|----------------------------------|-----------------------------------|
| | STRUTTURE ESISTENTI (SEZIONE) |
| | STRUTTURE A PROGETTO |
| | STRUTTURE ESISTENTI DA MODIFICARE |
| | CASSONETTO LUMINOSO CON GRAFICA |
| | PEDANA |
| | TAPPETO |
| | GRAFICA |
| | TELI DI GRAFICA |
| | SPECCHIO |
| | TENDA |
| | OPERE |
| 01.02 parete esistente | CODICI APPALTO |

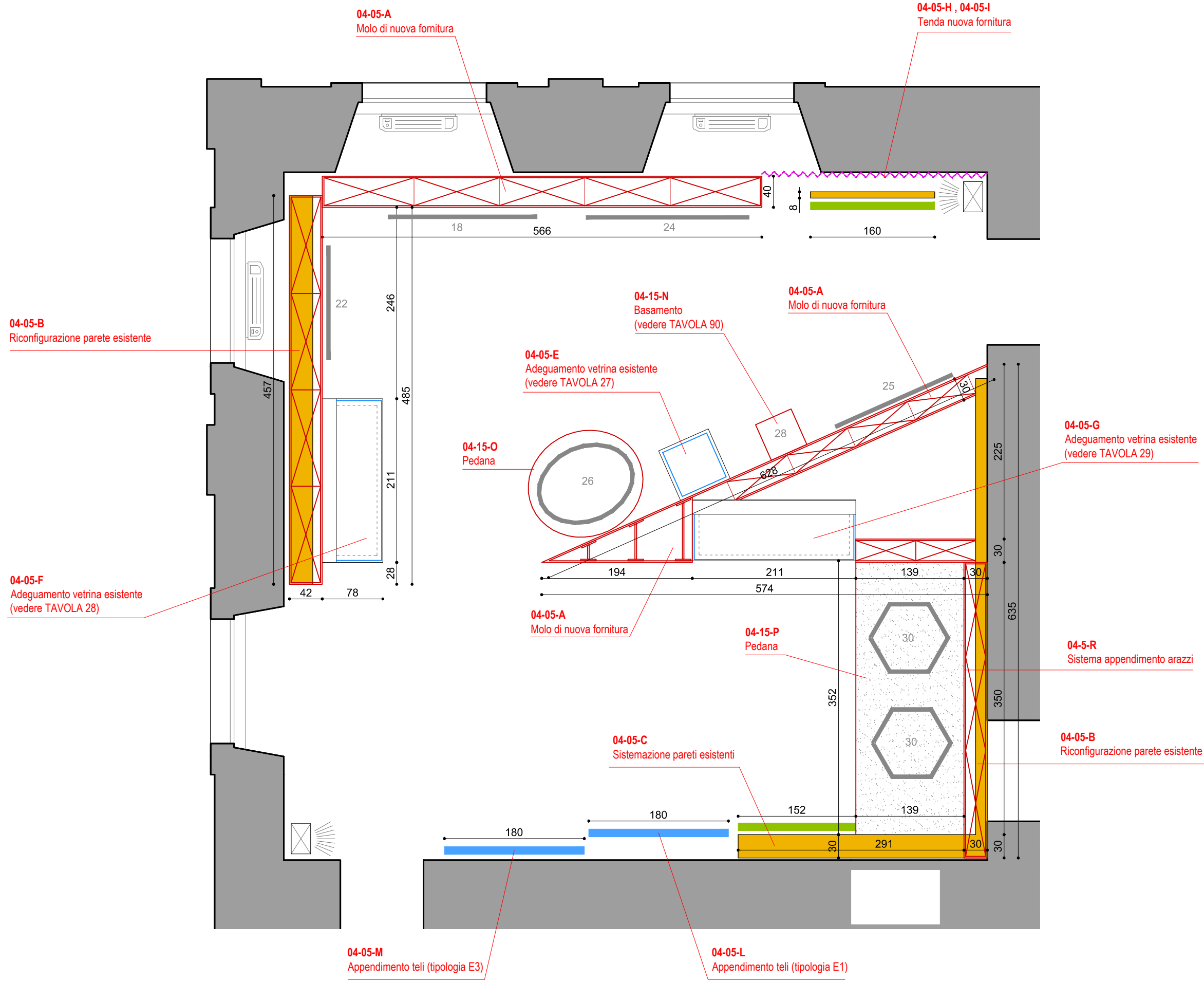

SEZIONE 1

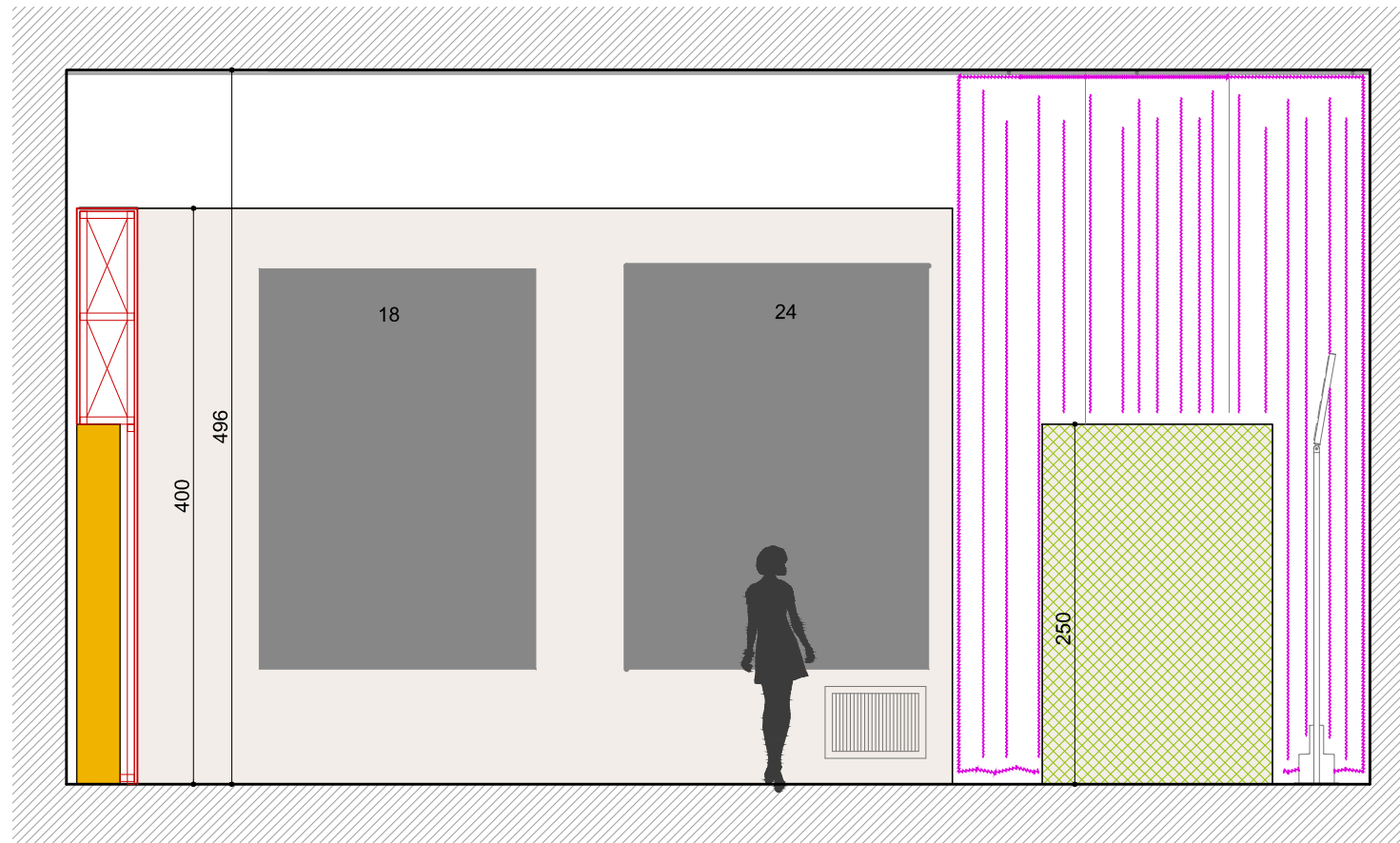

SEZIONE 2

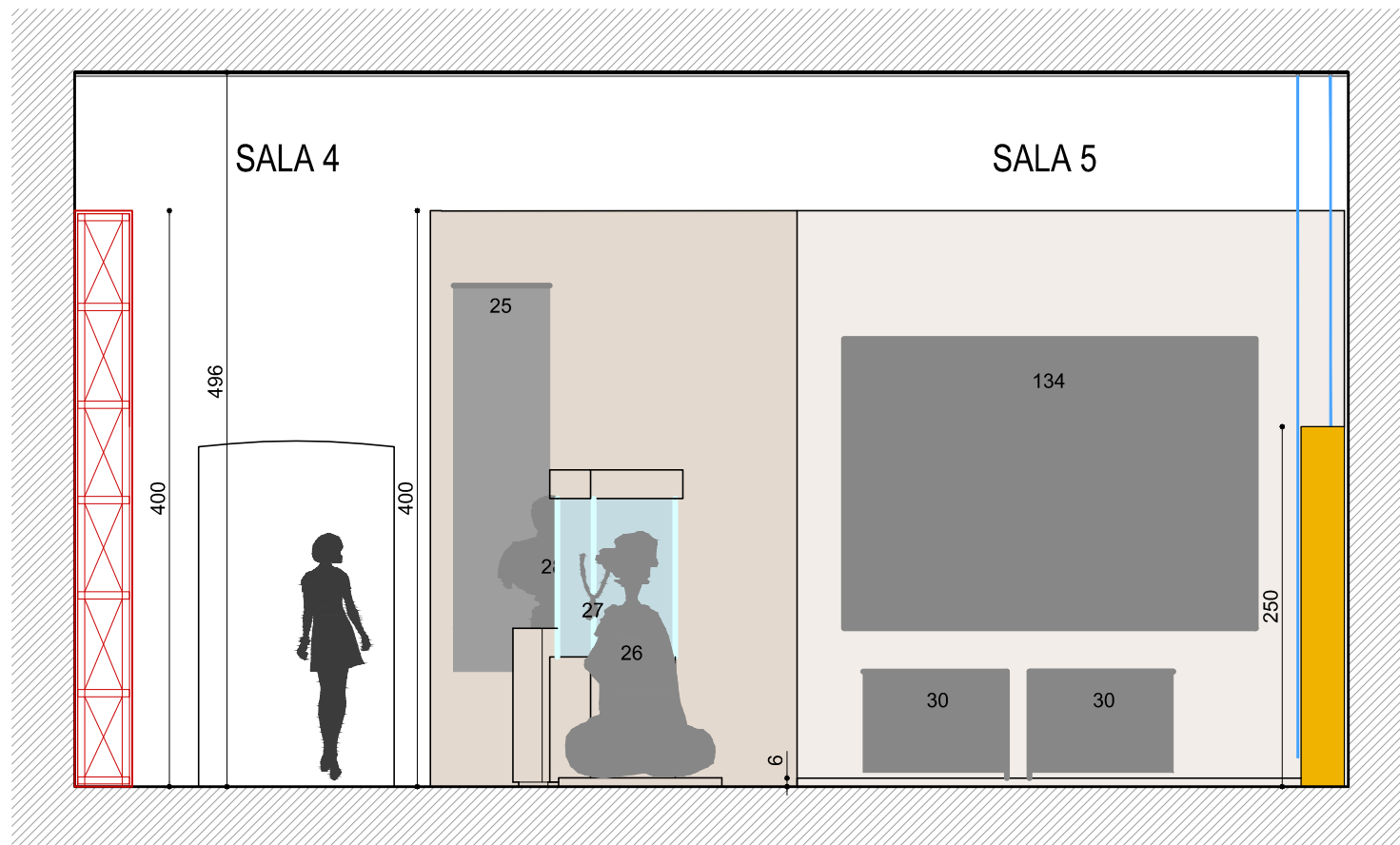

SALE DELLE ARTI - PIANO II

SALE 4-5

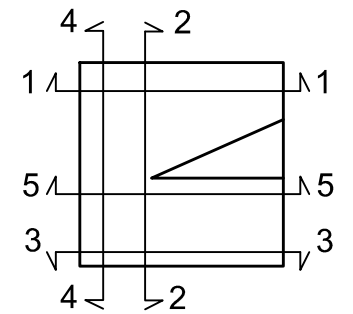
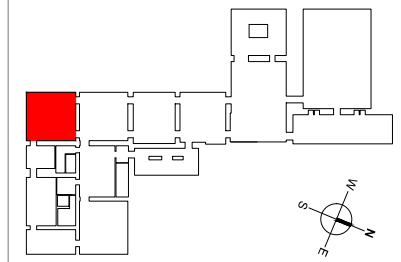

| | |
|---|---------------------------------|
|  | STRUTTURE ESISTENTI (SEZIONE) |
|  | STRUTTURE A PROGETTO (SEZIONE) |
|  | CASSONETTO LUMINOSO CON GRAFICA |
|  | ALLESTIMENTI (PROSPETTO) |
|  | GRAFICA |
|  | TELI DI GRAFICA |
|  | SPECCHIO |
|  | OPERE |

SEZIONE 3

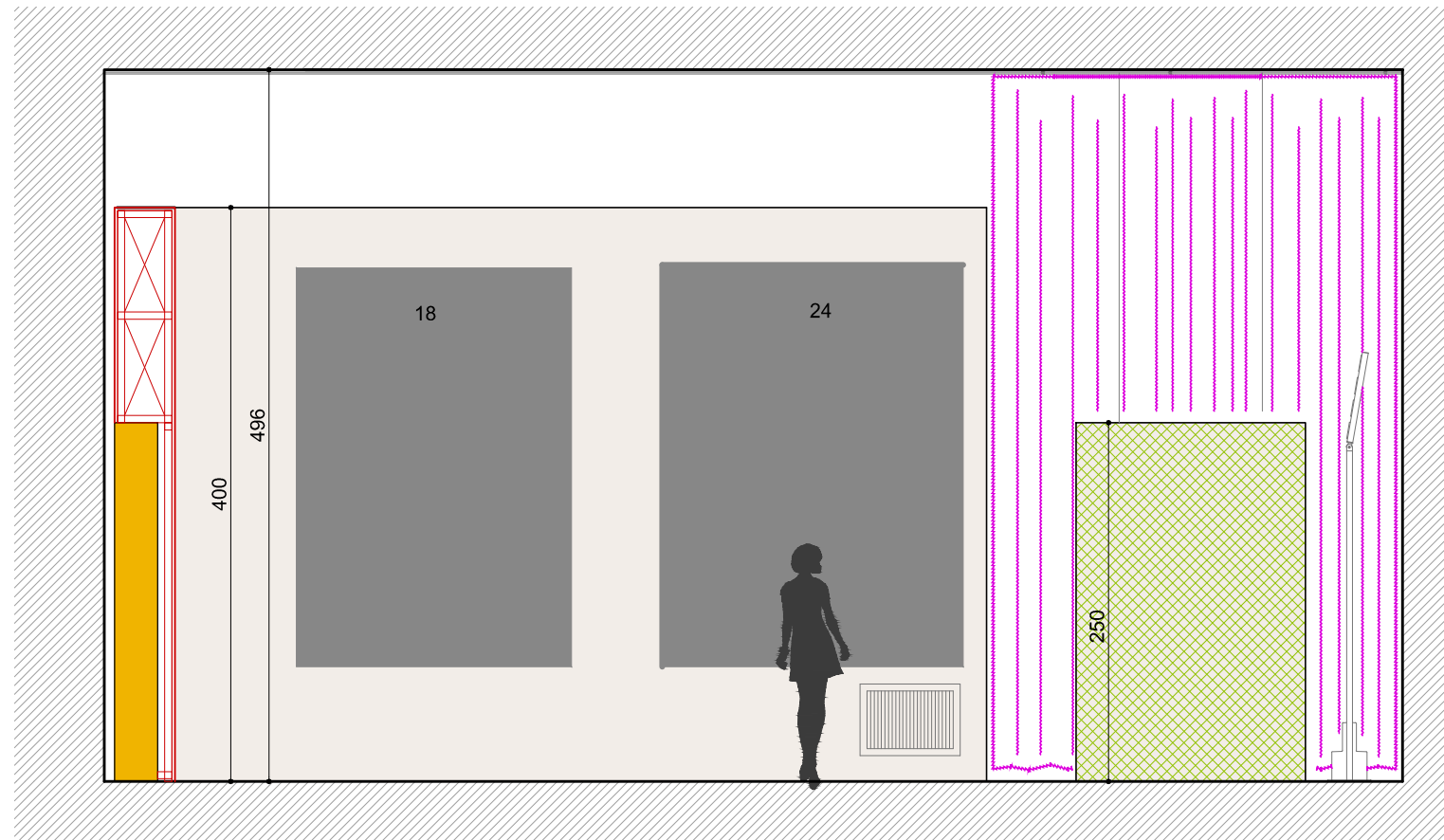

SEZIONE 4

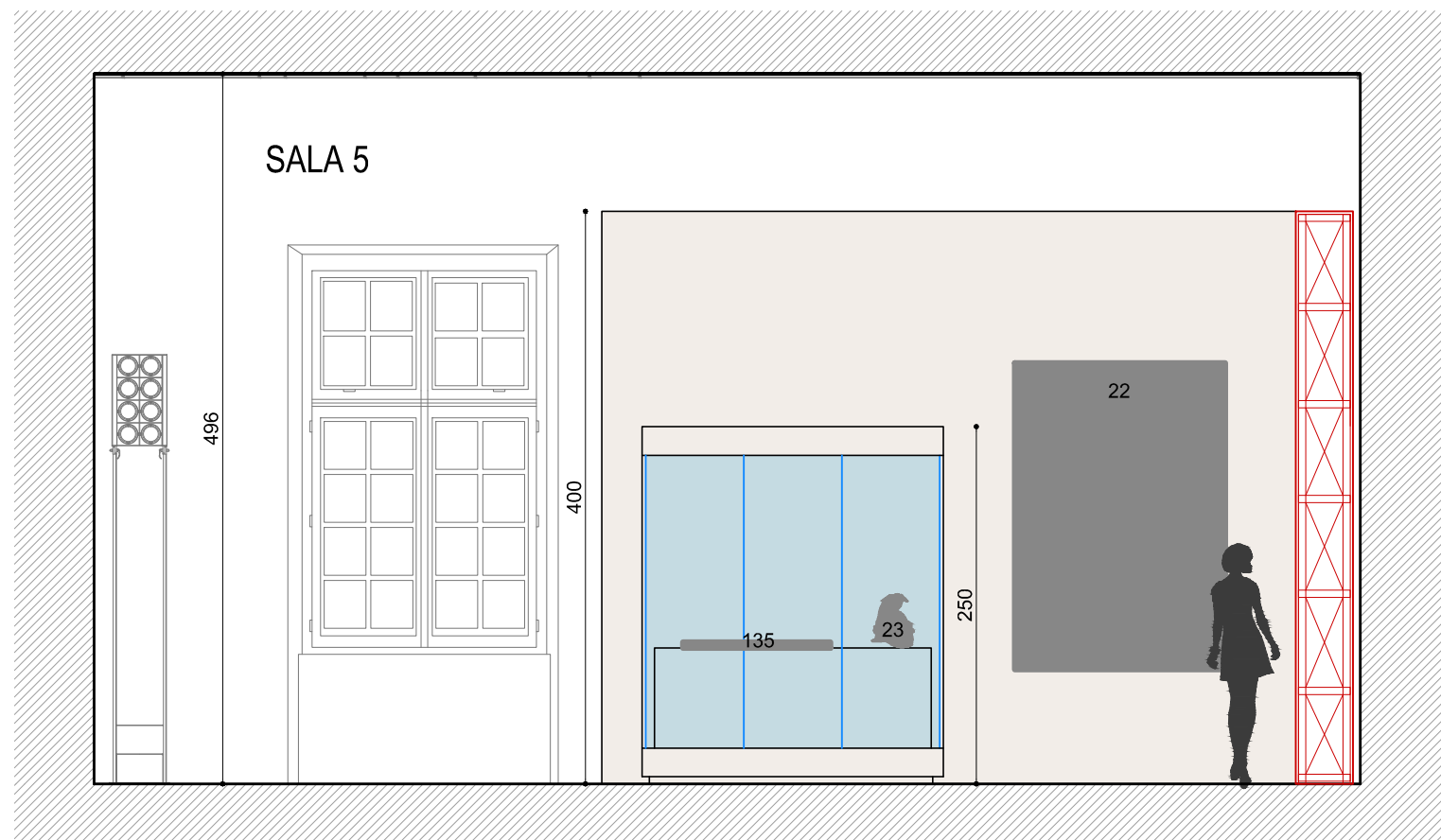

SALE DELLE ARTI - PIANO II

SALE 4-5

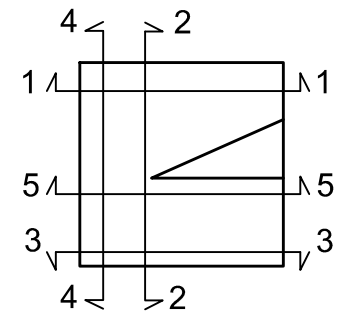
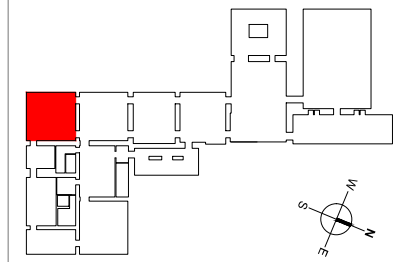

| | |
|---|---------------------------------|
|  | STRUTTURE ESISTENTI (SEZIONE) |
|  | STRUTTURE A PROGETTO (SEZIONE) |
|  | CASSONETTO LUMINOSO CON GRAFICA |
|  | ALLESTIMENTI (PROSPETTO) |
|  | GRAFICA |
|  | TELI DI GRAFICA |
|  | SPECCHIO |
|  | OPERE |

SEZIONE 5

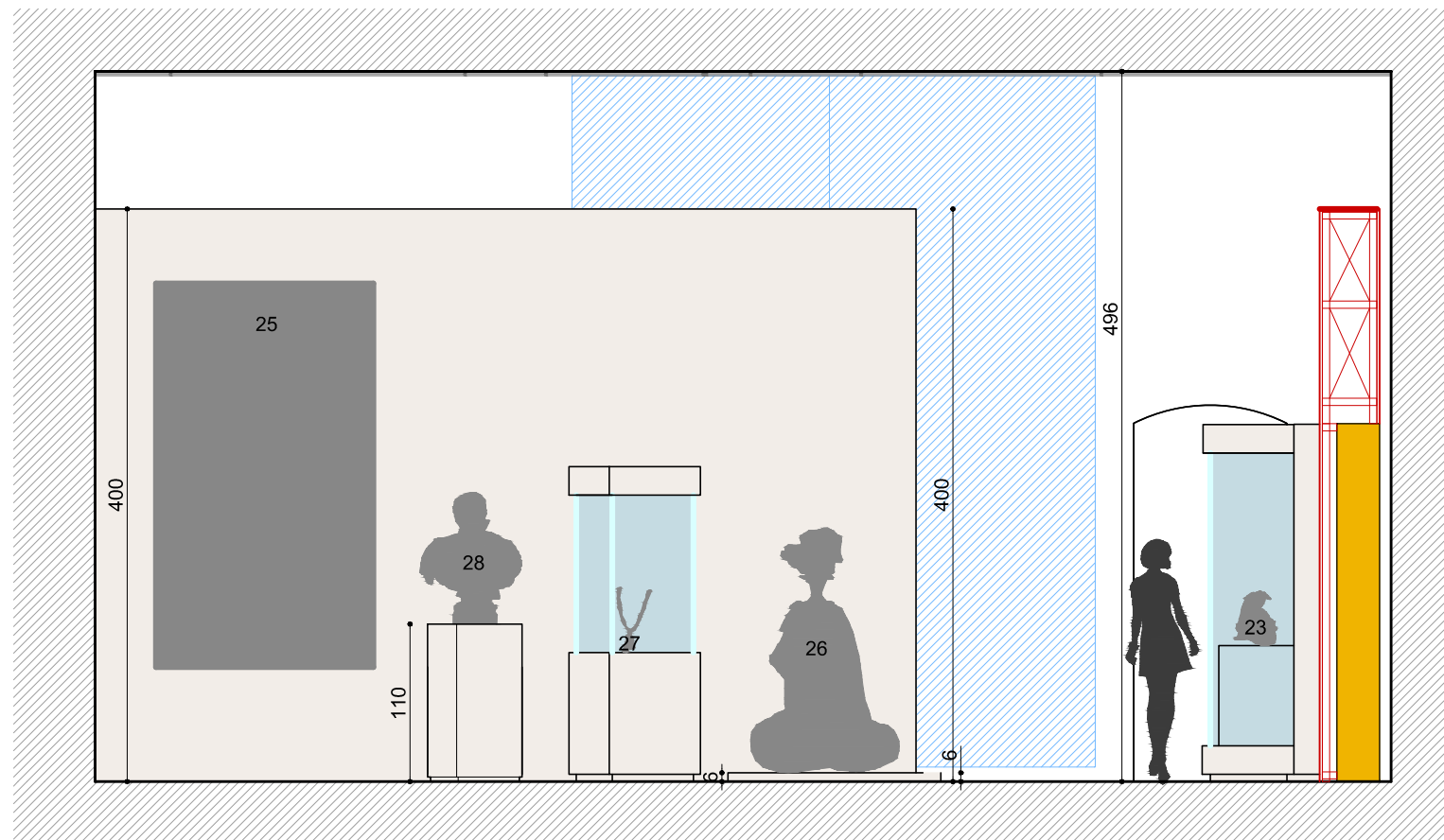

SEZIONE 6

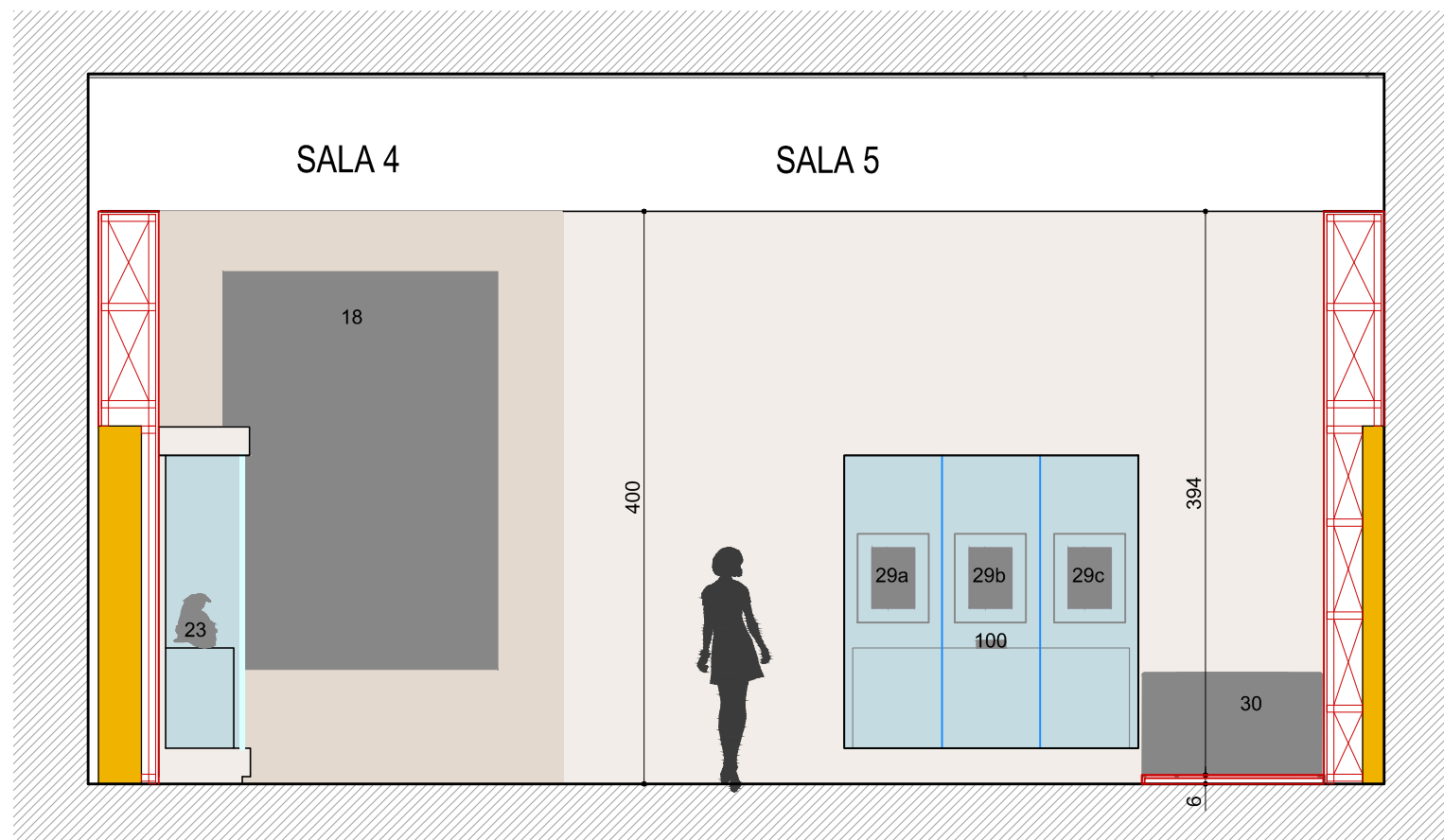

SALE DELLE ARTI - PIANO II

SALE 4-5

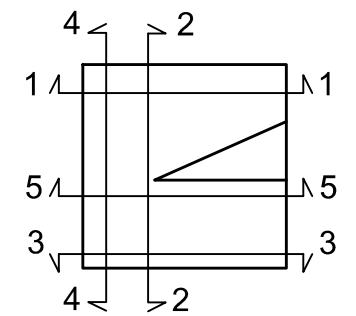
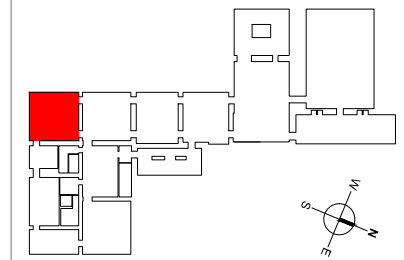

| | |
|---|---------------------------------|
|  | STRUTTURE ESISTENTI (SEZIONE) |
|  | STRUTTURE A PROGETTO (SEZIONE) |
|  | CASSONETTO LUMINOSO CON GRAFICA |
|  | ALLESTIMENTI (PROSPETTO) |
|  | GRAFICA |
|  | TELI DI GRAFICA |
|  | SPECCHIO |
|  | OPERE |

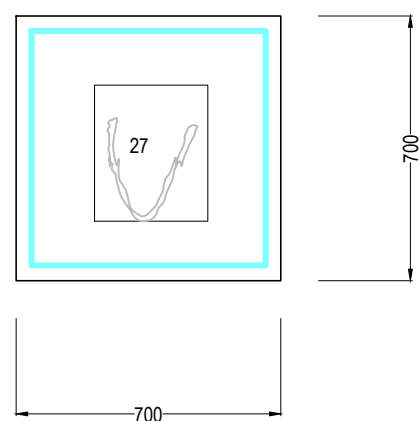
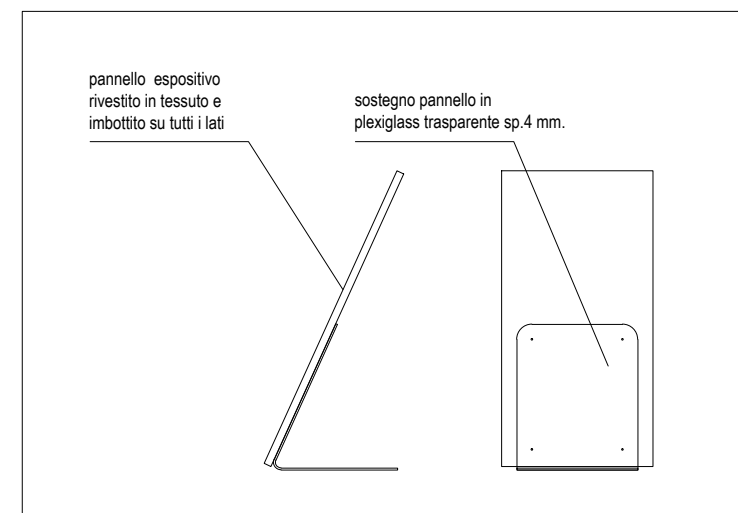
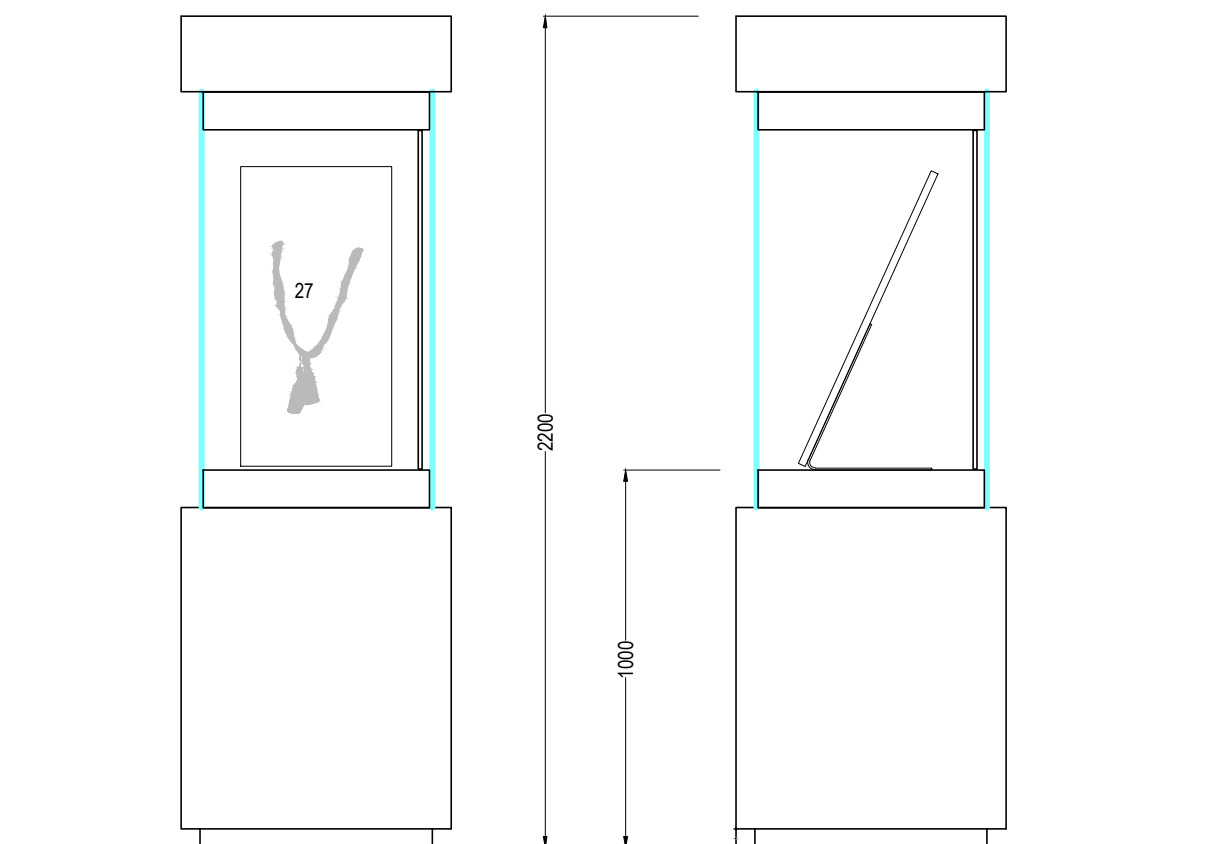

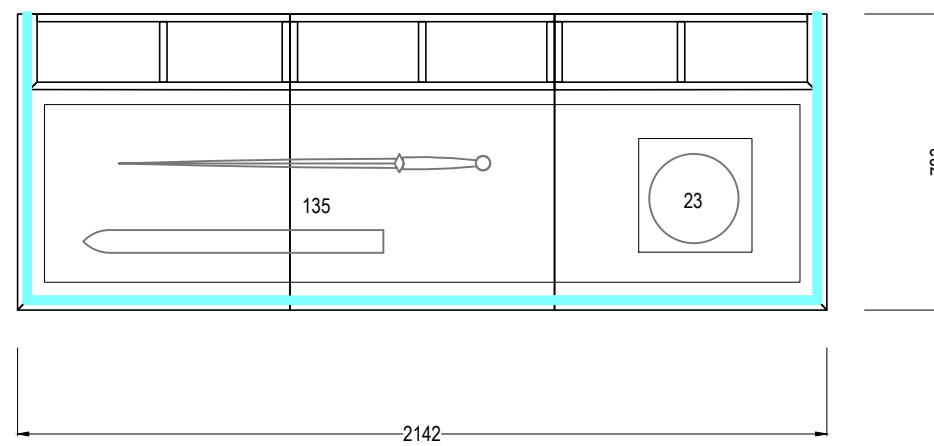
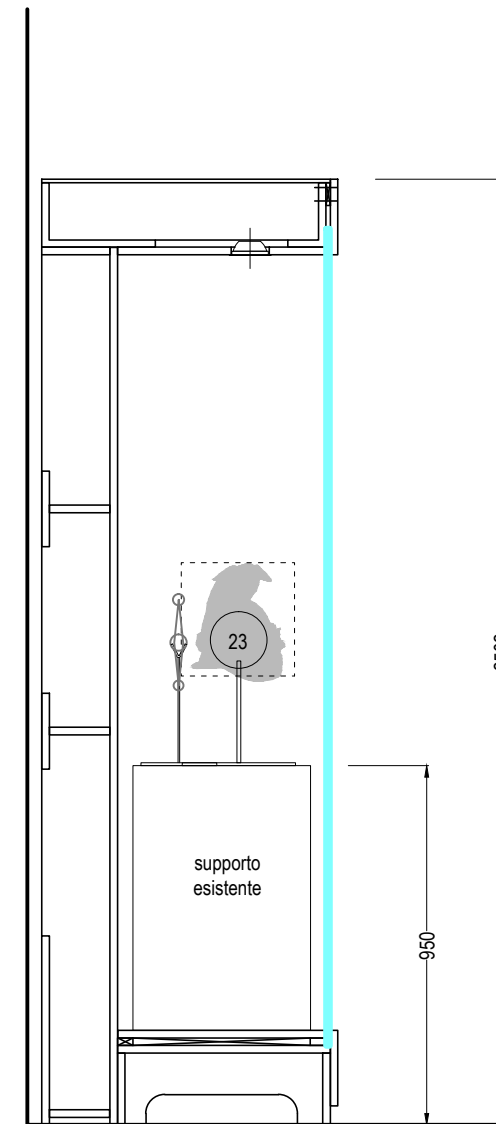
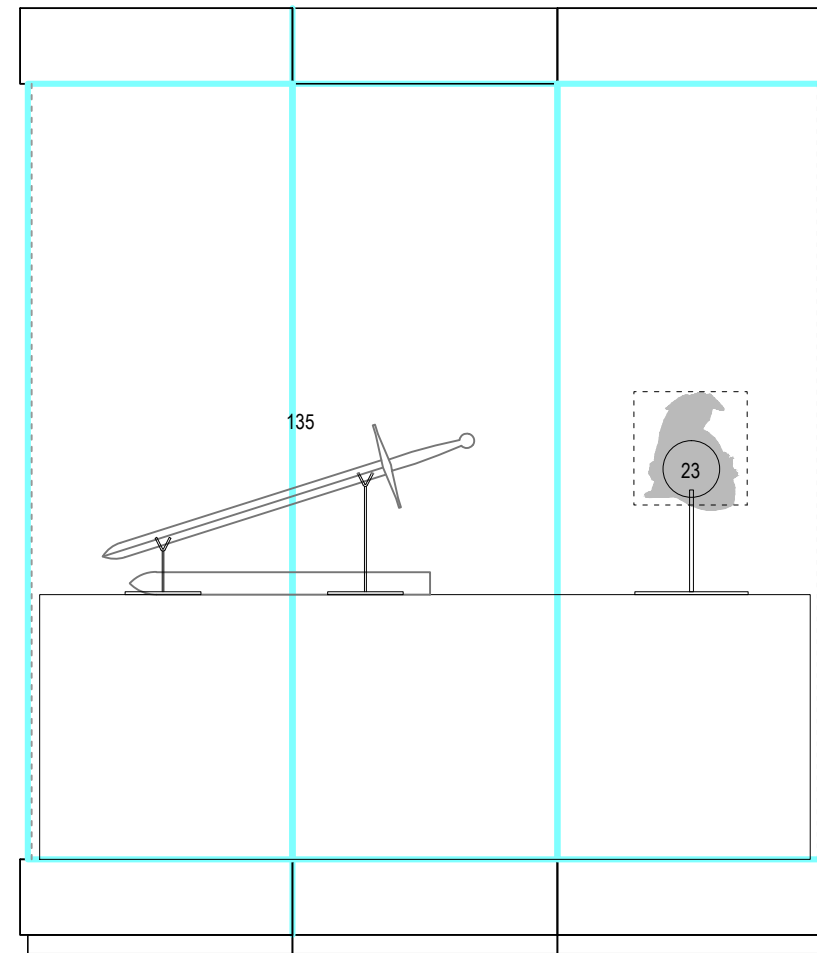

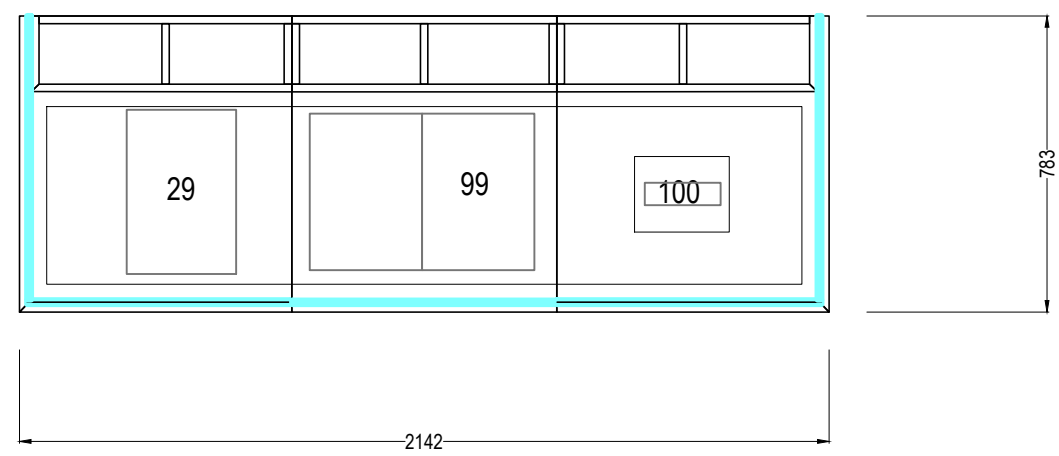
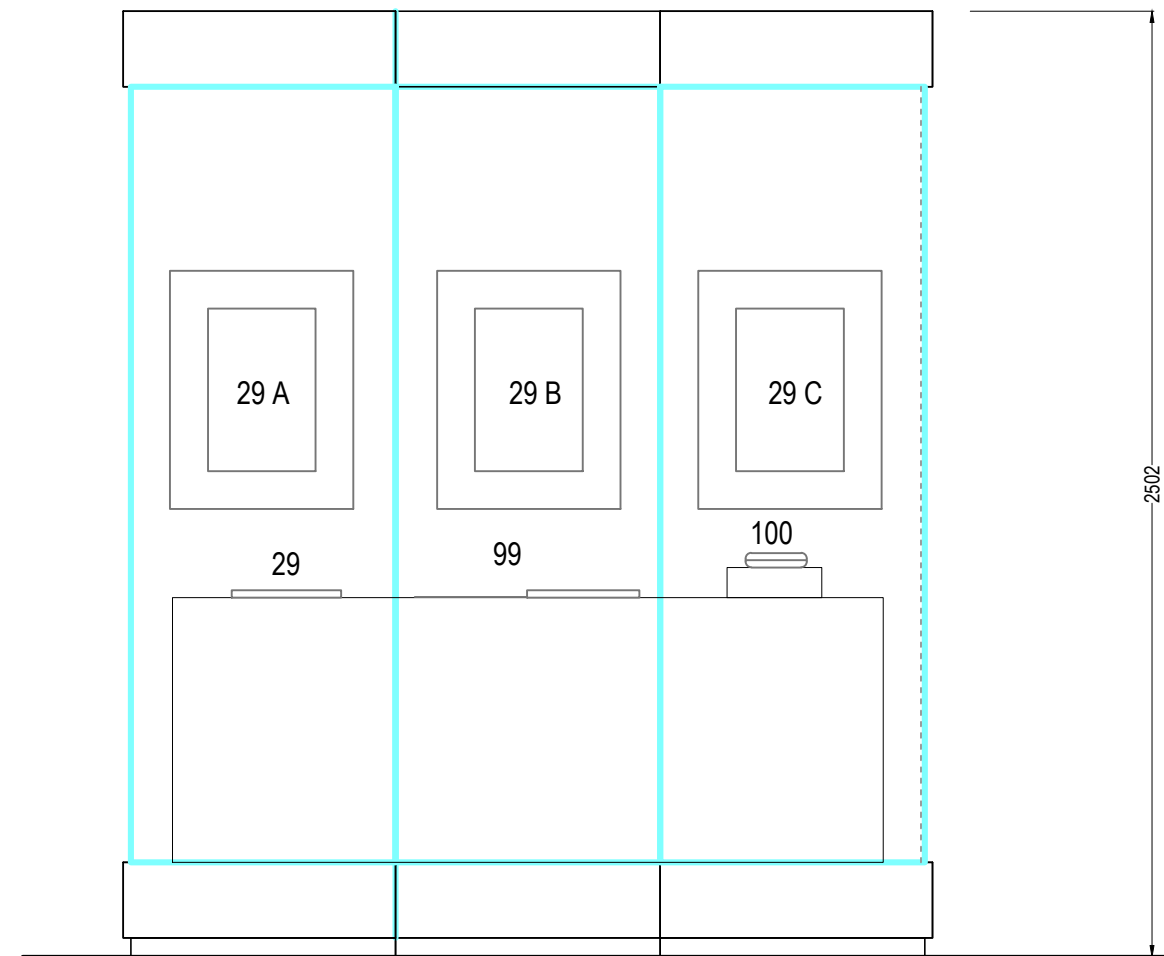

SALE DELLE ARTI - PIANO II
SALA 6

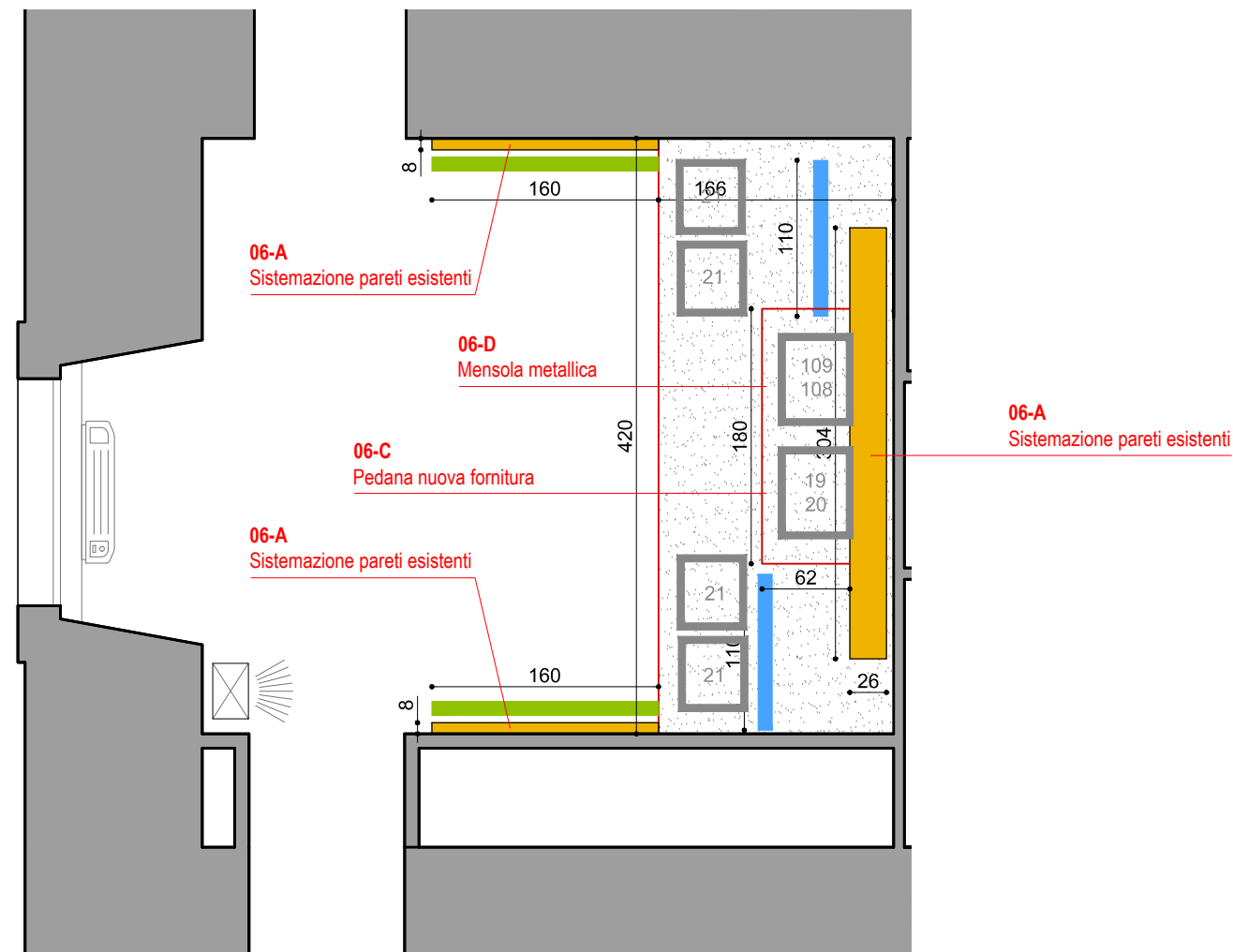
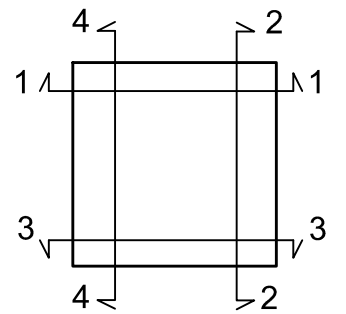
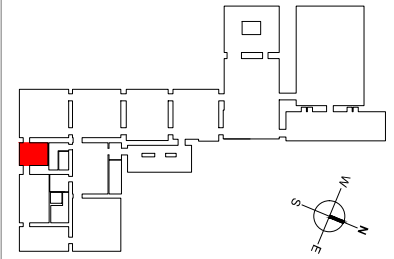

| | |
|--|-----------------------------------|
| | STRUTTURE ESISTENTI (SEZIONE) |
| | STRUTTURE A PROGETTO |
| | STRUTTURE ESISTENTI DA MODIFICARE |
| | CASSONETTO LUMINOSO CON GRAFICA |
| | PEDANA |
| | TAPPETO |
| | GRAFICA |
| | TELI DI GRAFICA |
| | SPECCHIO |
| | TENDA |
| | OPERE |
| | 01.02 parete esistente |
| | CODICI APPALTO |

SALE DELLE ARTI - PIANO II
SALA 6

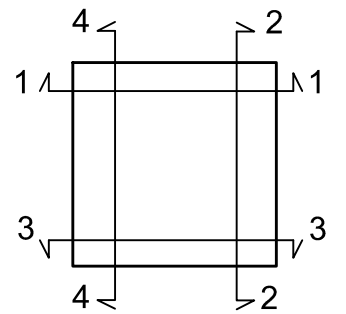
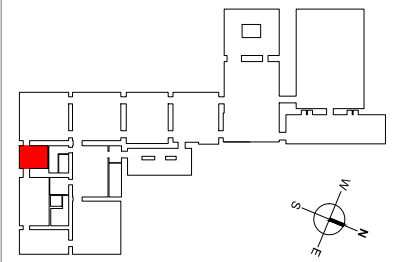

SEZIONE 1

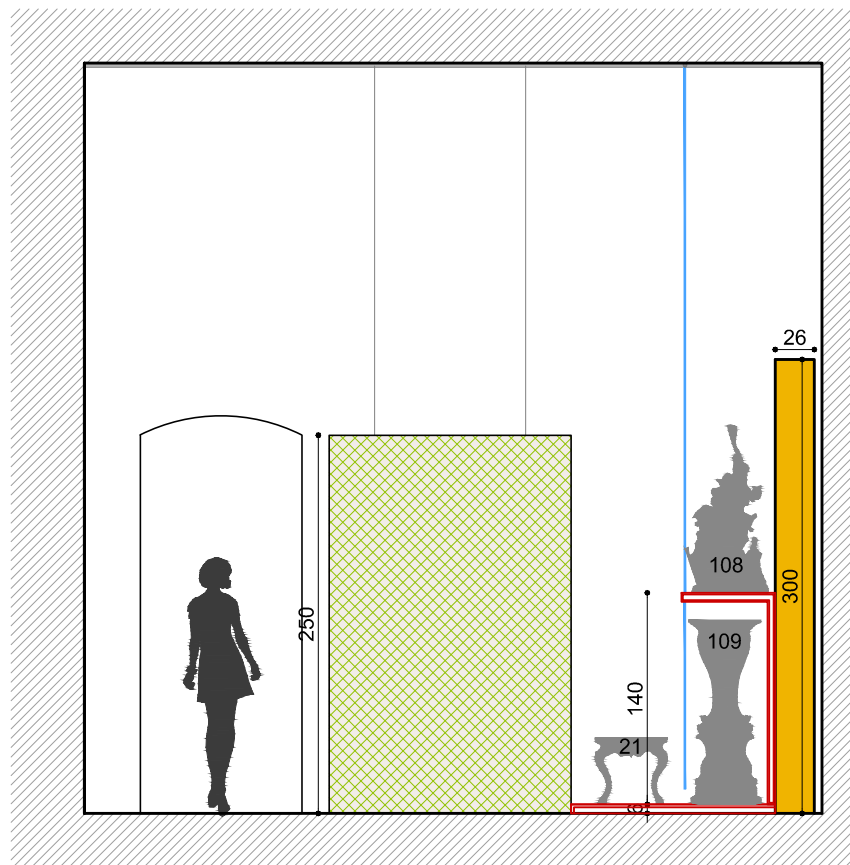

SEZIONE 2

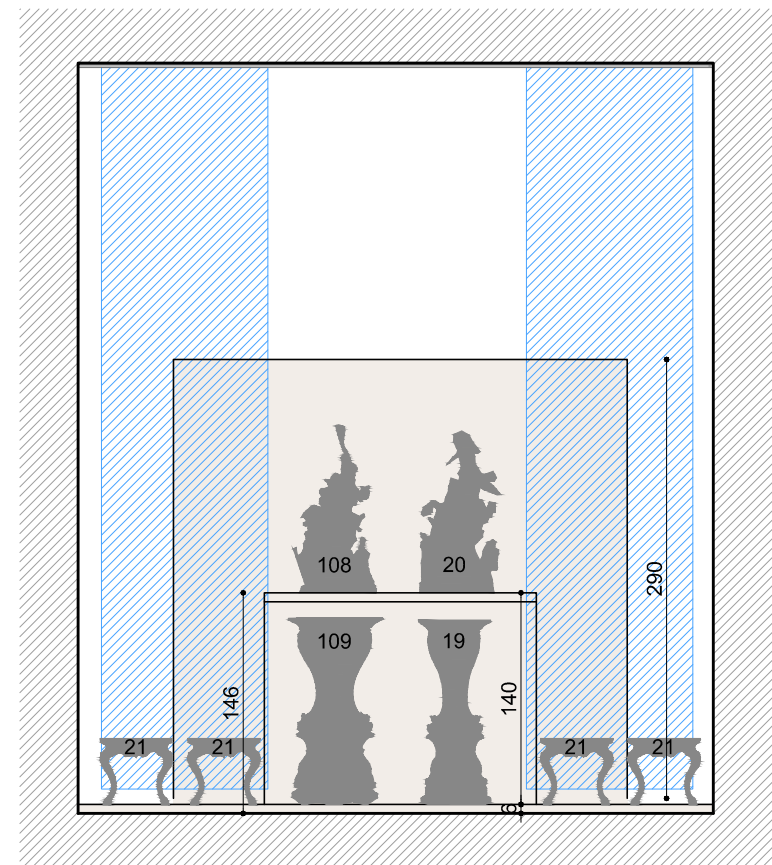

-  STRUTTURE ESISTENTI (SEZIONE)
-  STRUTTURE A PROGETTO (SEZIONE)
-  CASSONETTO LUMINOSO CON GRAFICA
-  ALLESTIMENTI (PROSPETTO)
-  GRAFICA
-  TELI DI GRAFICA
-  SPECCHIO
-  OPERE

SEZIONE 3

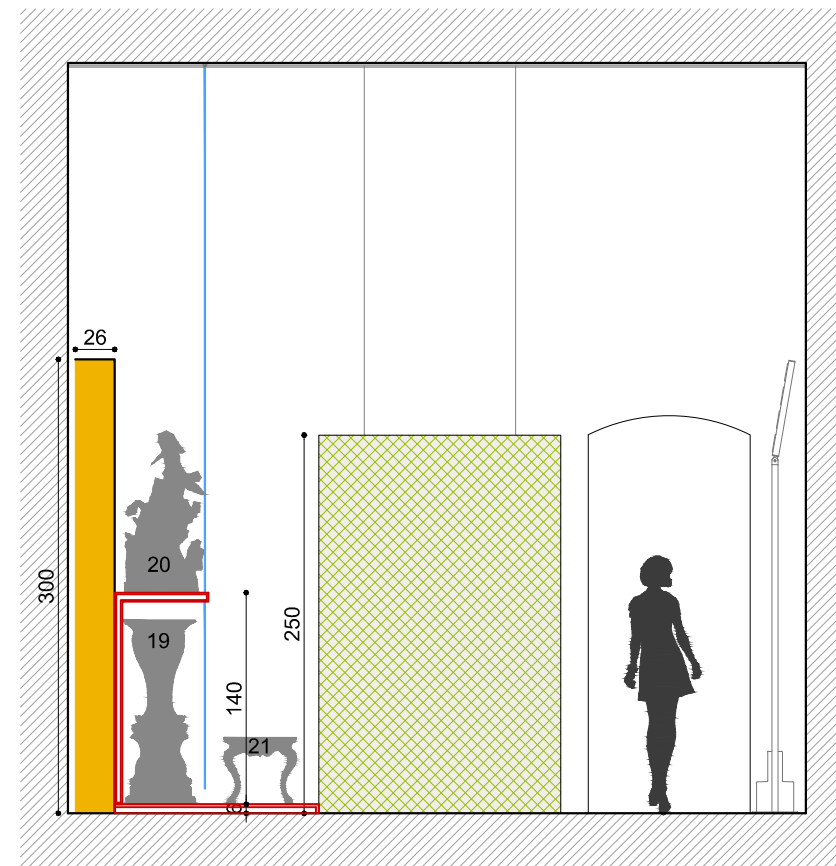

SALE DELLE ARTI - PIANO II
SALA 6

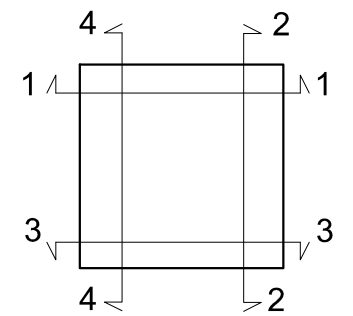
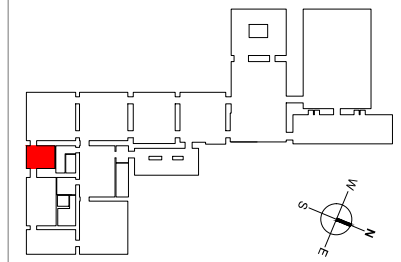

DETTAGLIO MENSOLA PER STATUE IN BRONZO - scala 1:10

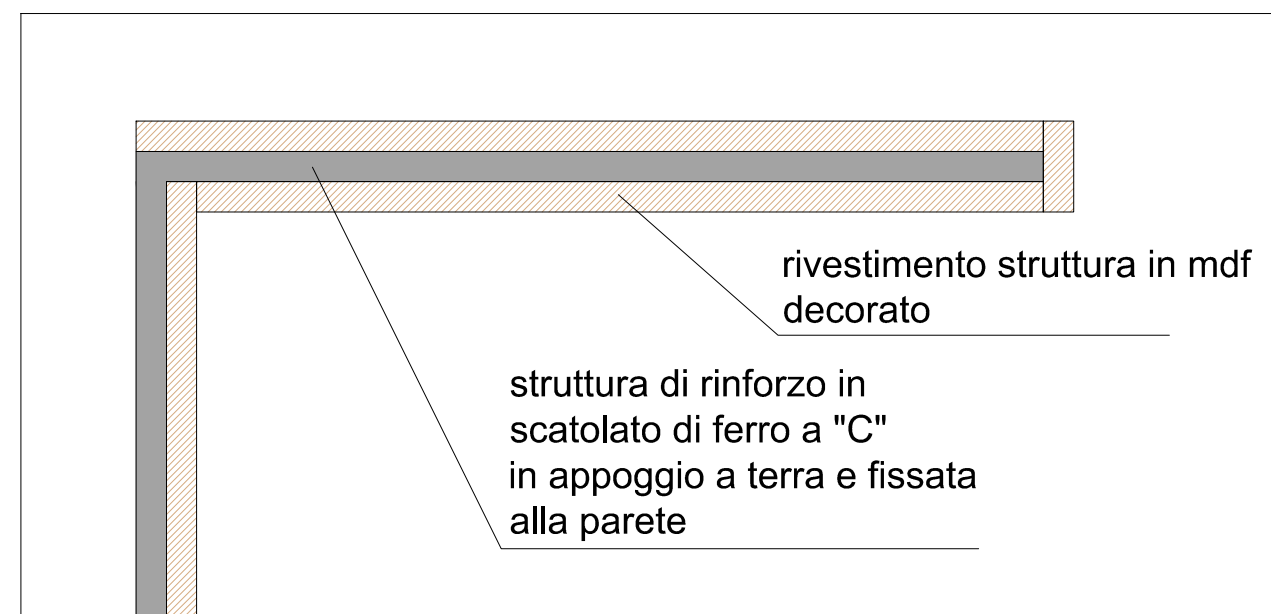

-  STRUTTURE ESISTENTI (SEZIONE)
-  STRUTTURE A PROGETTO (SEZIONE)
-  CASSONETTO LUMINOSO CON GRAFICA
-  ALLESTIMENTI (PROSPETTO)
-  GRAFICA
-  TELI DI GRAFICA
-  SPECCHIO
-  OPERE

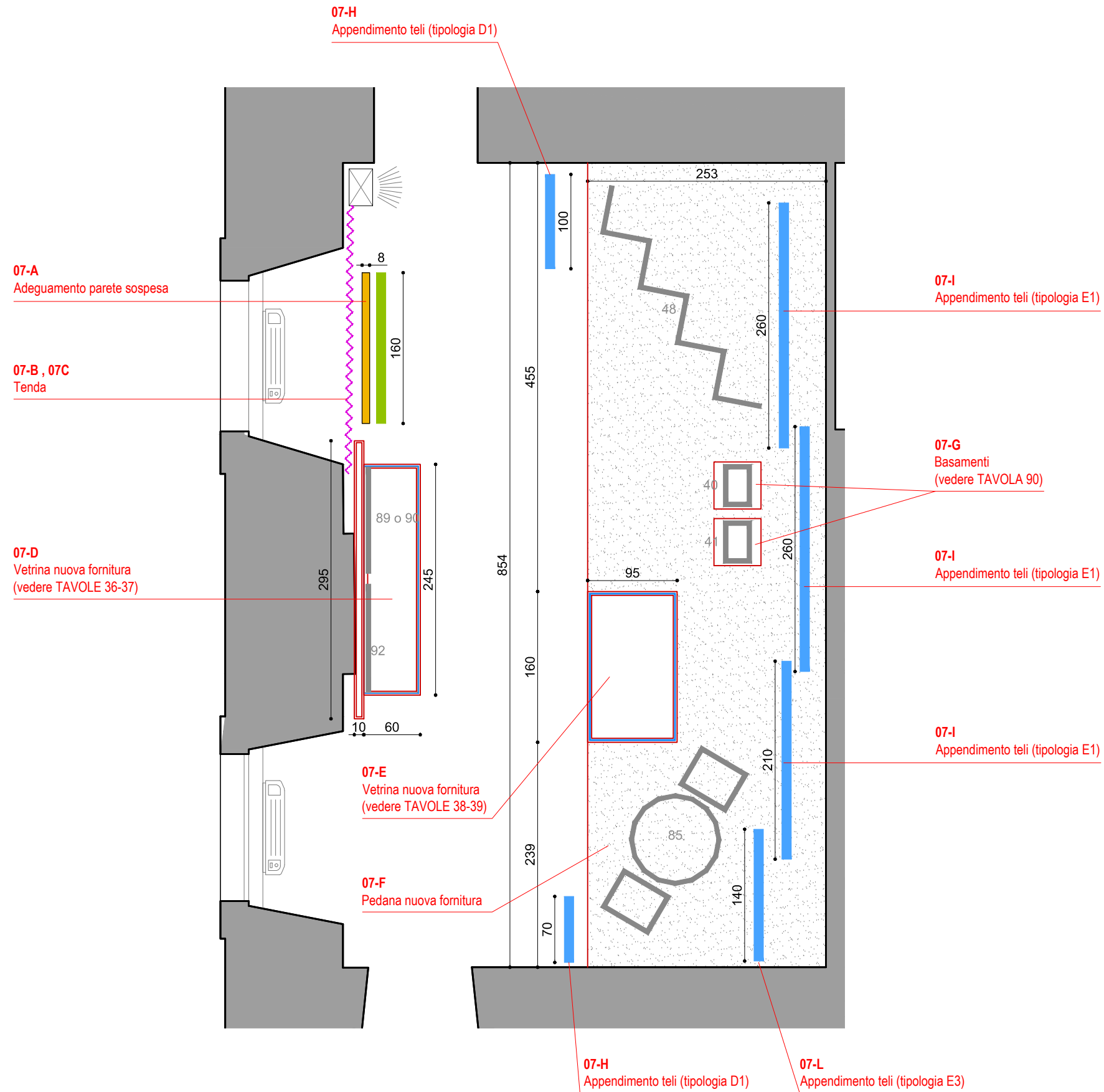

SALE DELLE ARTI - PIANO II
SALA 7

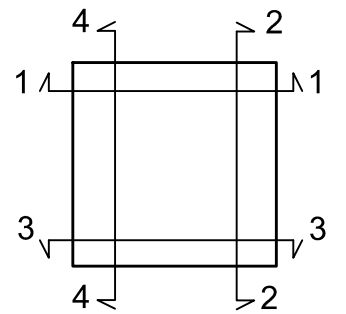
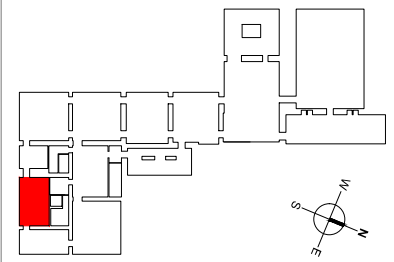

| | |
|----------------------------------|-----------------------------------|
| | STRUTTURE ESISTENTI (SEZIONE) |
| | STRUTTURE A PROGETTO |
| | STRUTTURE ESISTENTI DA MODIFICARE |
| | CASSONETTO LUMINOSO CON GRAFICA |
| | PEDANA |
| | TAPPETO |
| | GRAFICA |
| | TELI DI GRAFICA |
| | SPECCHIO |
| | TENDA |
| | OPERE |
| 01.02 parete esistente | CODICI APPALTO |

SEZIONE 1

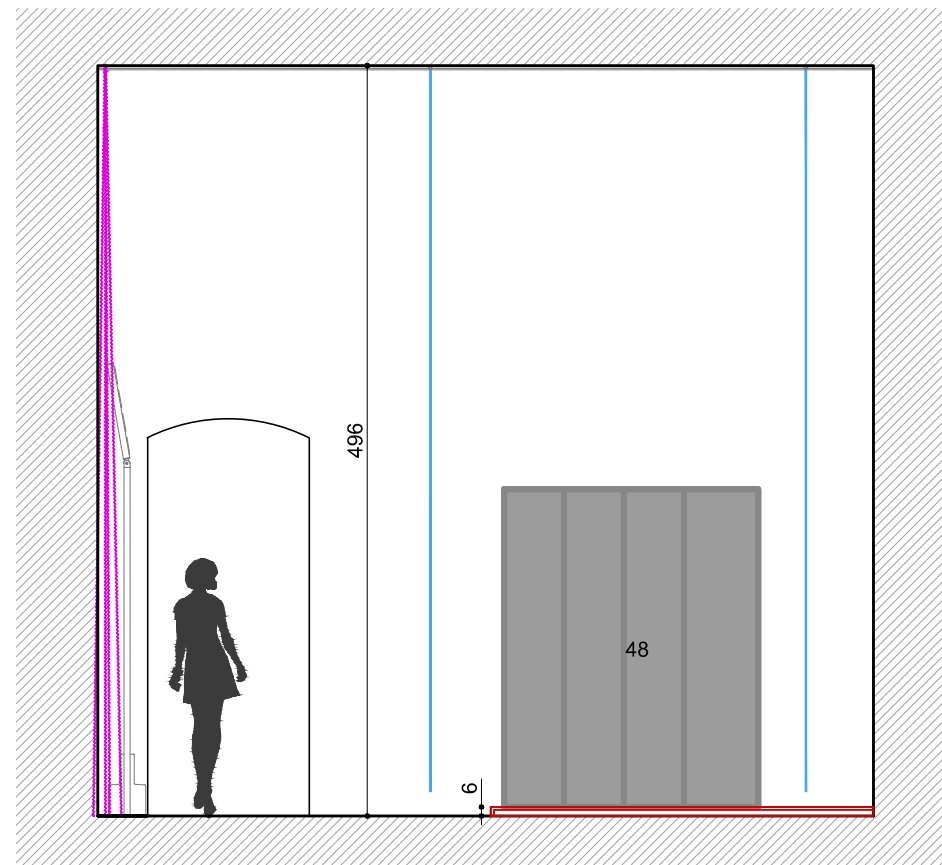

SALE DELLE ARTI - PIANO II

SALA 7

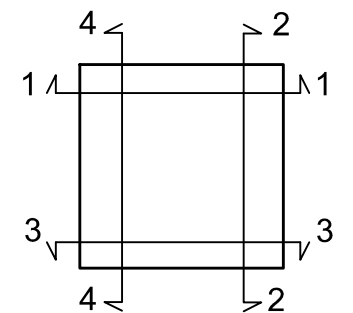
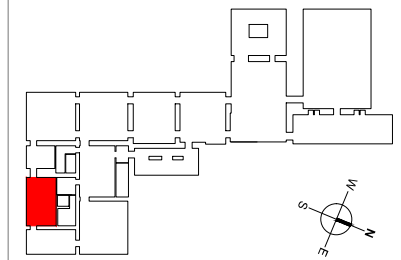

SEZIONE 2

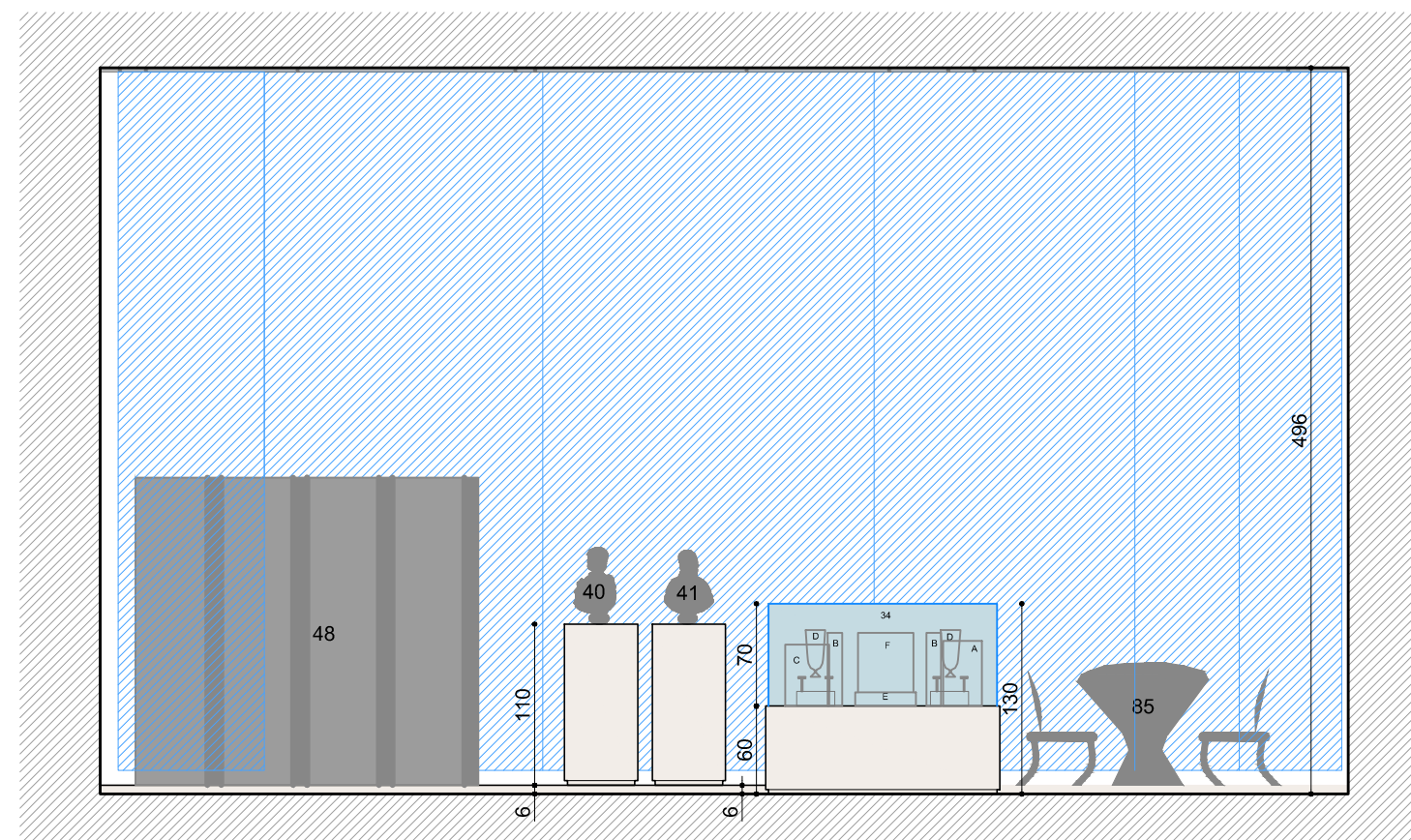

| | |
|---|---------------------------------|
|  | STRUTTURE ESISTENTI (SEZIONE) |
|  | STRUTTURE A PROGETTO (SEZIONE) |
|  | CASSONETTO LUMINOSO CON GRAFICA |
|  | ALLESTIMENTI (PROSPETTO) |
|  | GRAFICA |
|  | TELI DI GRAFICA |
|  | SPECCHIO |
|  | OPERE |

SEZIONE 3

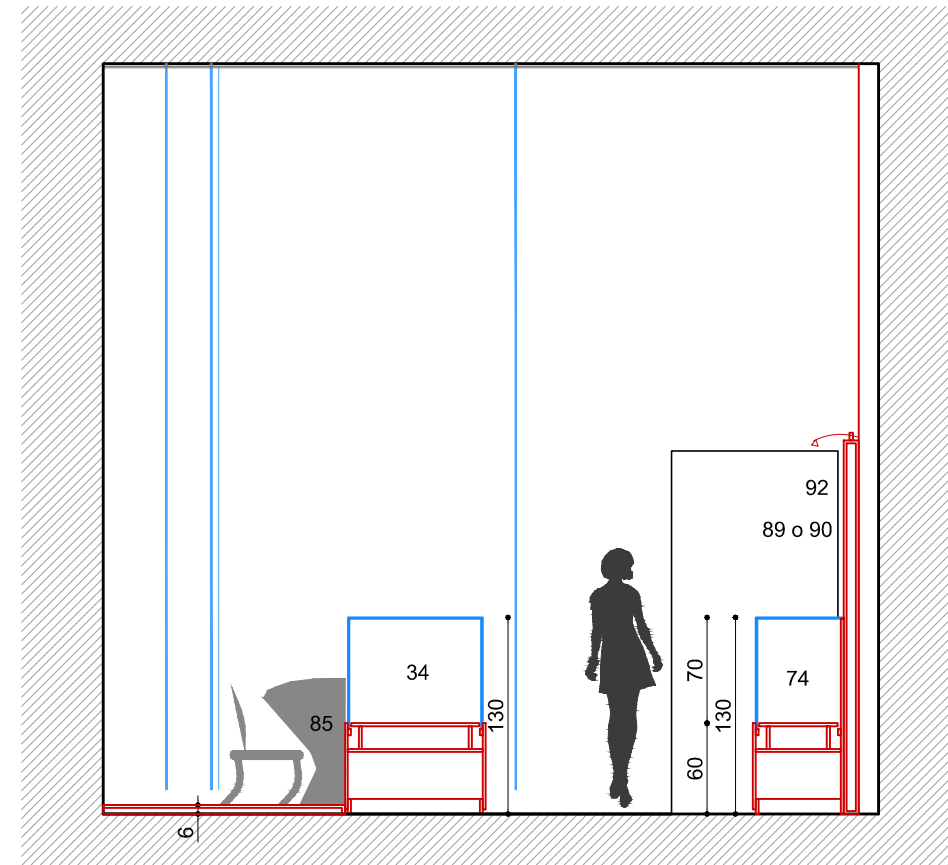

SALE DELLE ARTI - PIANO II
SALA 7

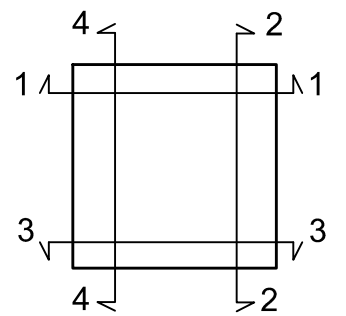
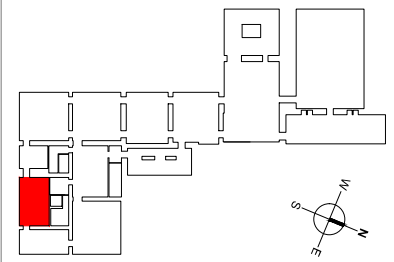

SEZIONE 4

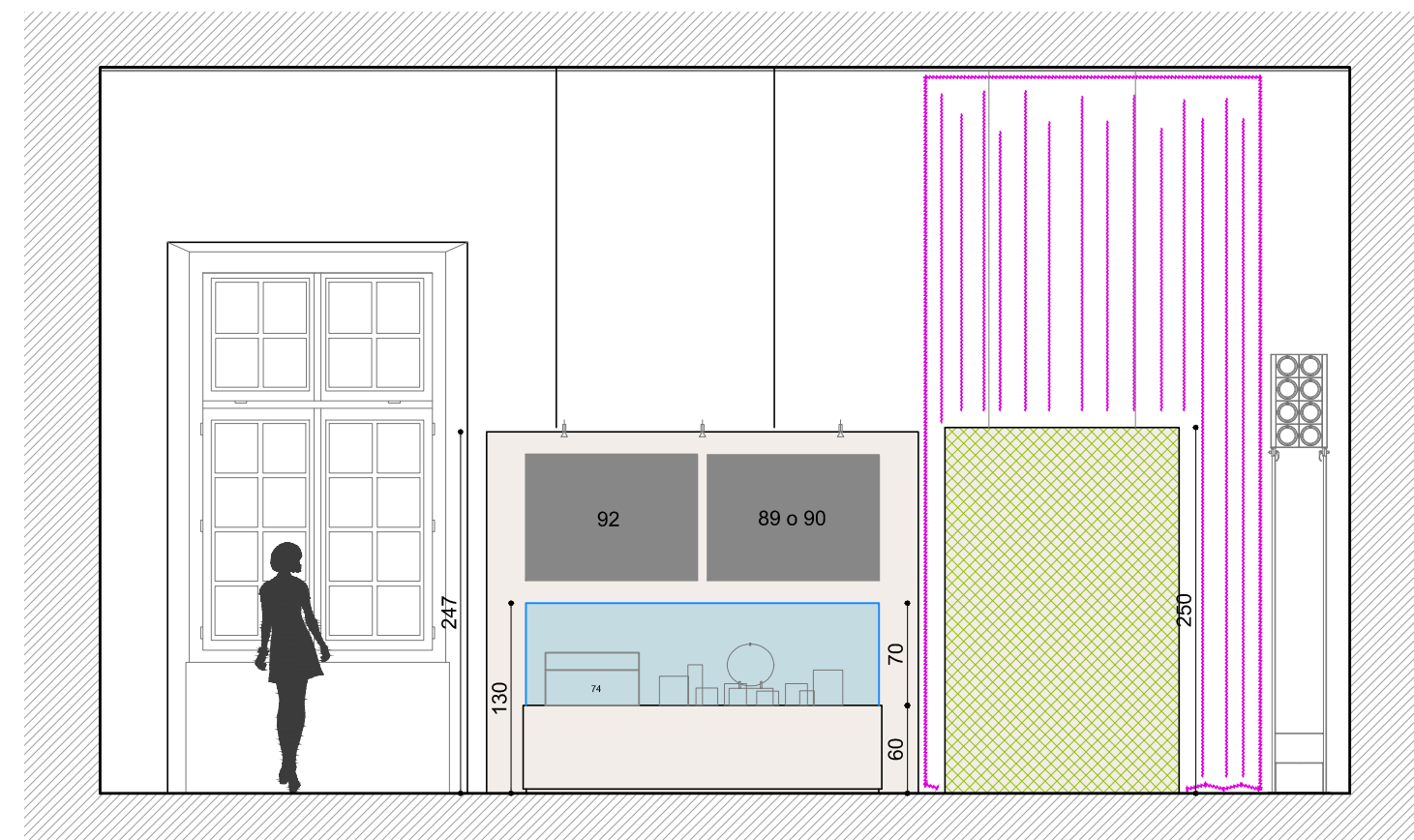

-  STRUTTURE ESISTENTI (SEZIONE)
-  STRUTTURE A PROGETTO (SEZIONE)
-  CASSONETTO LUMINOSO CON GRAFICA
-  ALLESTIMENTI (PROSPETTO)
-  GRAFICA
-  TELI DI GRAFICA
-  SPECCHIO
-  OPERE

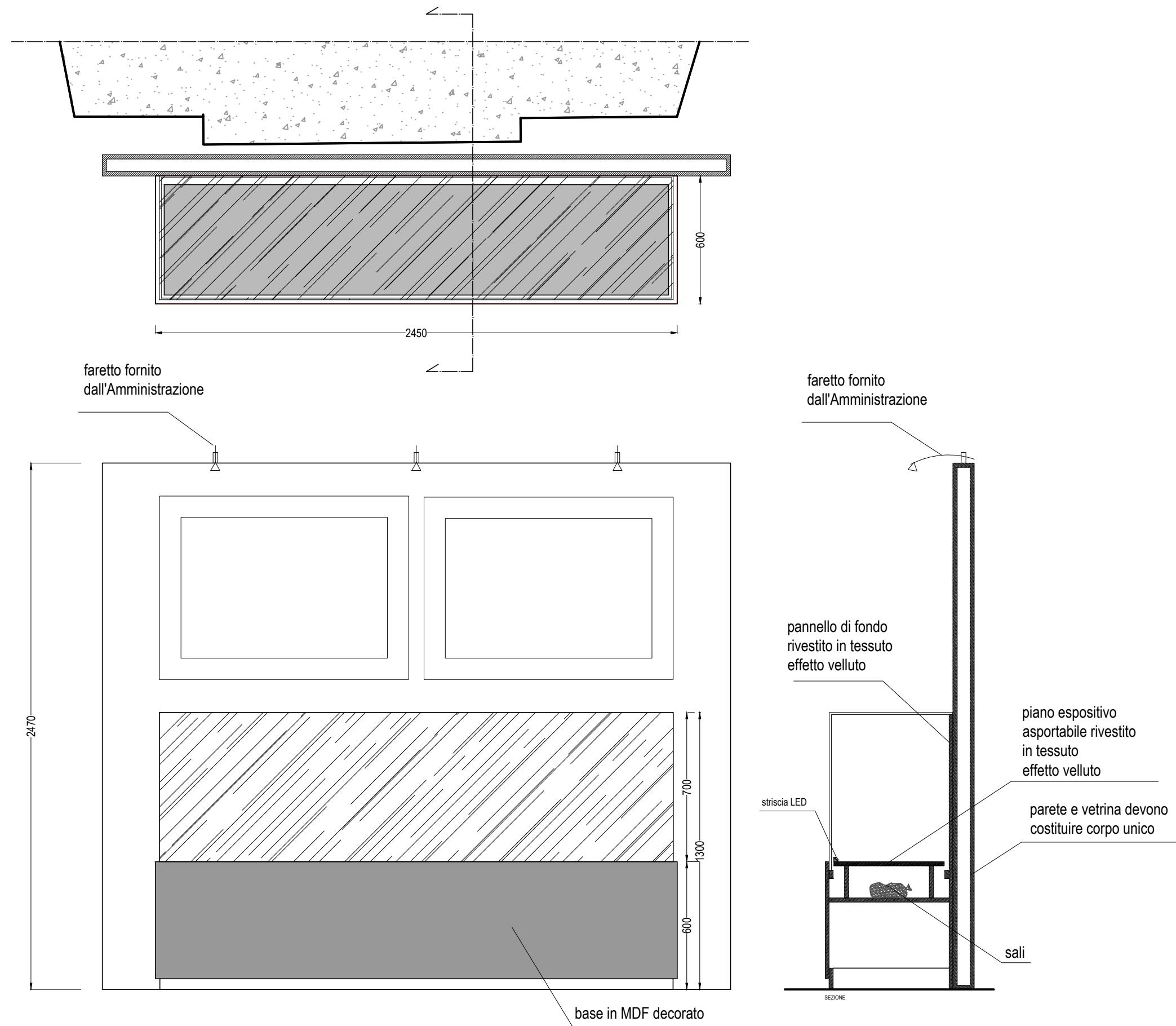

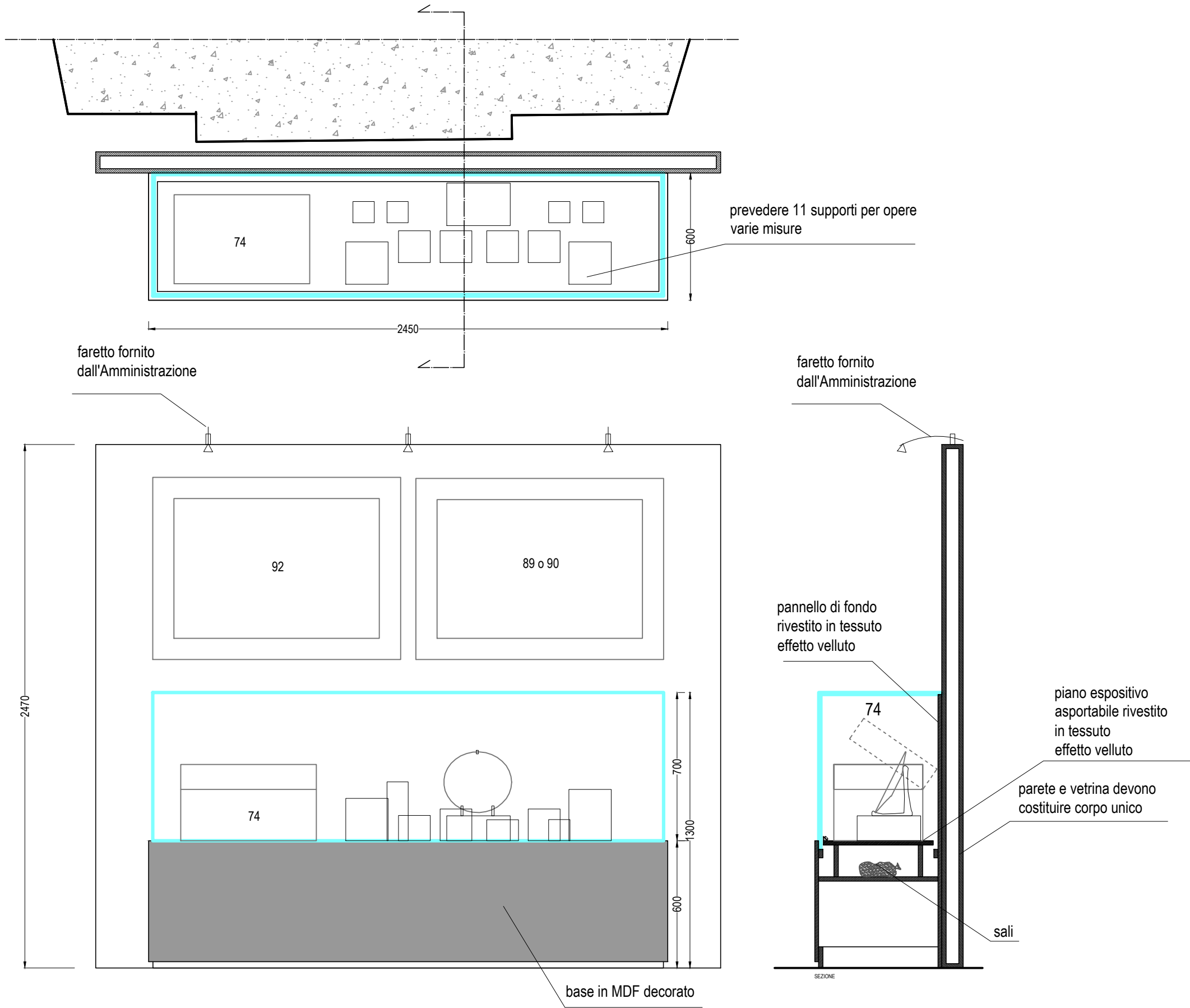

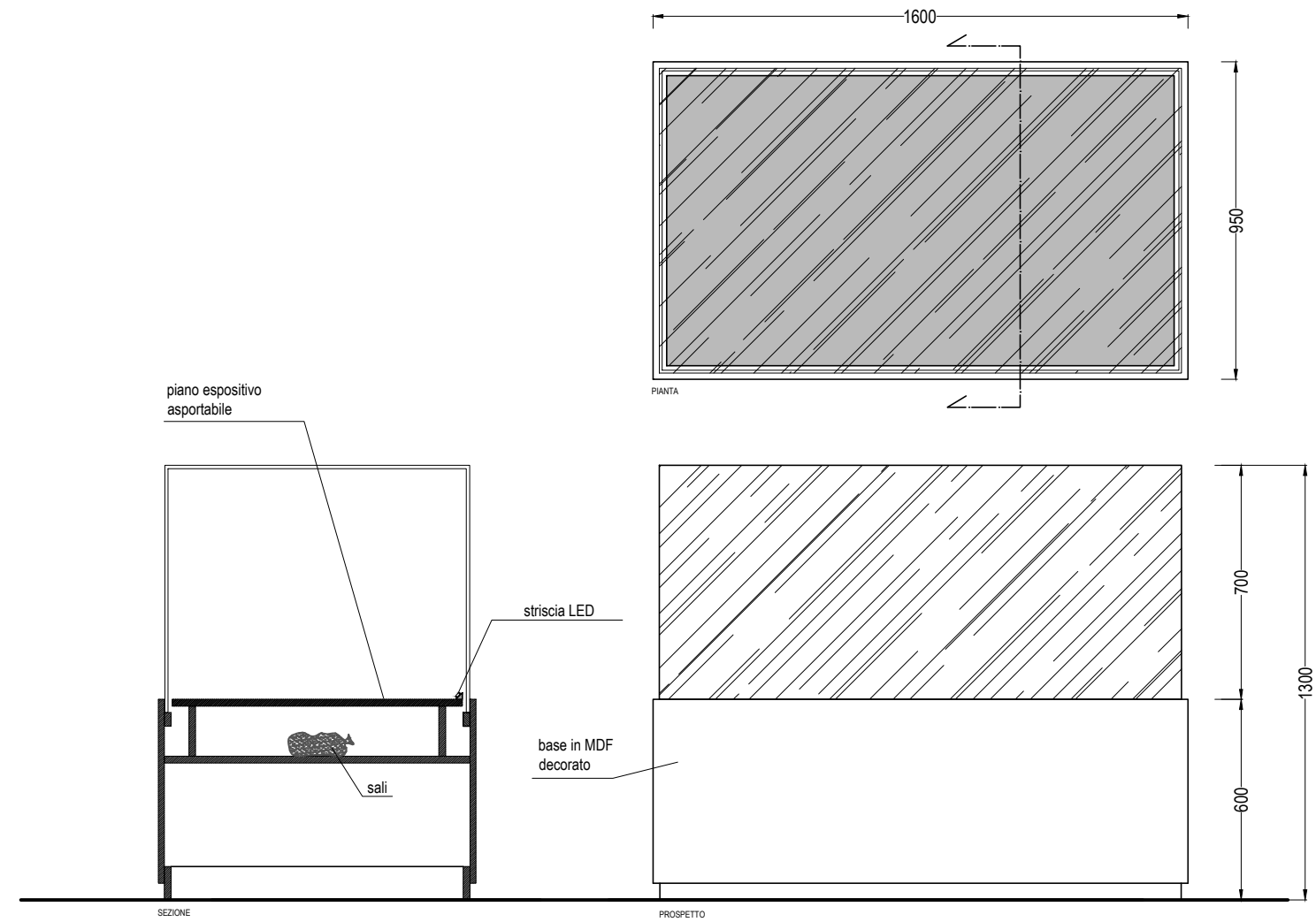

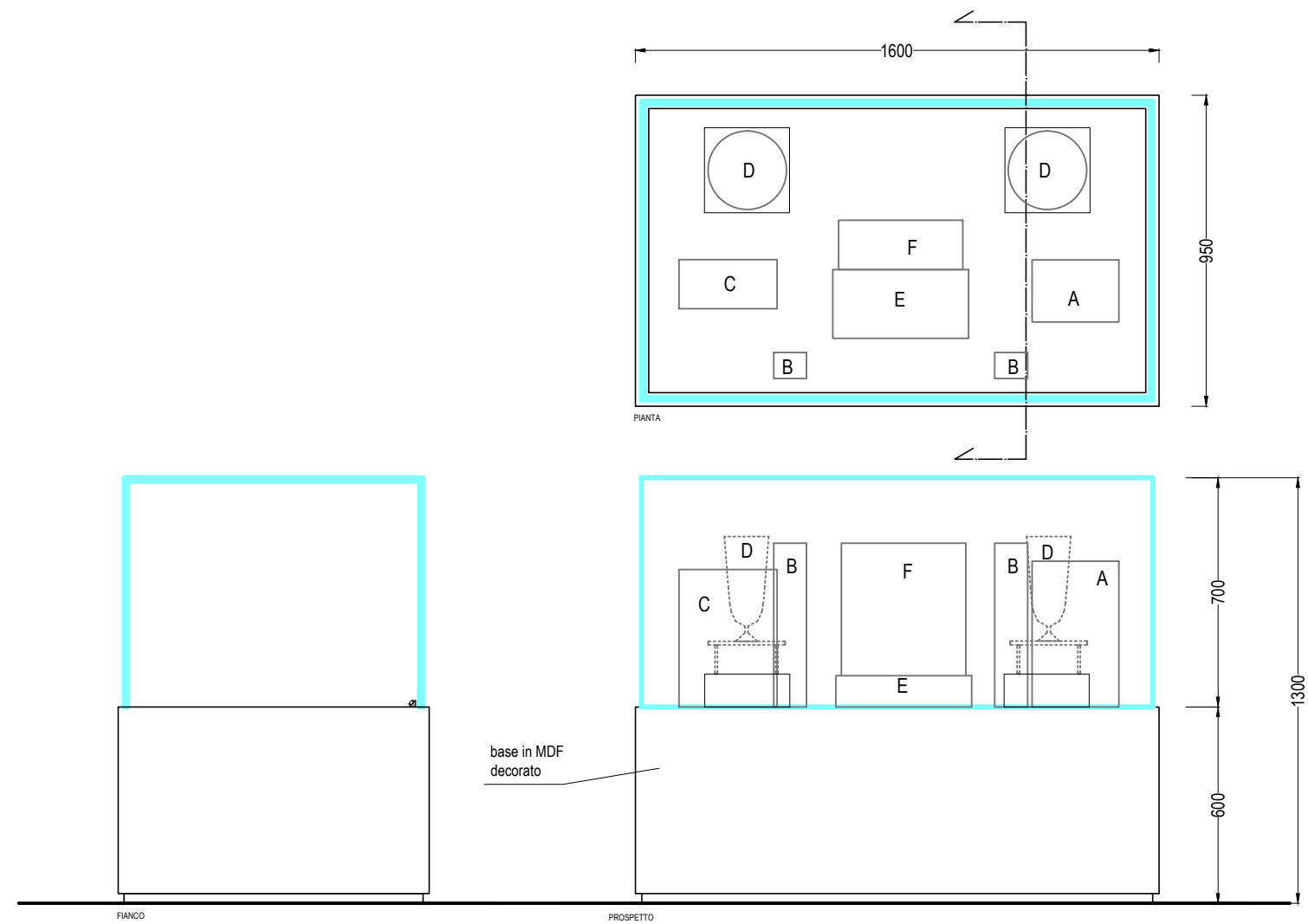

SALE DELLE ARTI - PIANO II
SALA 8

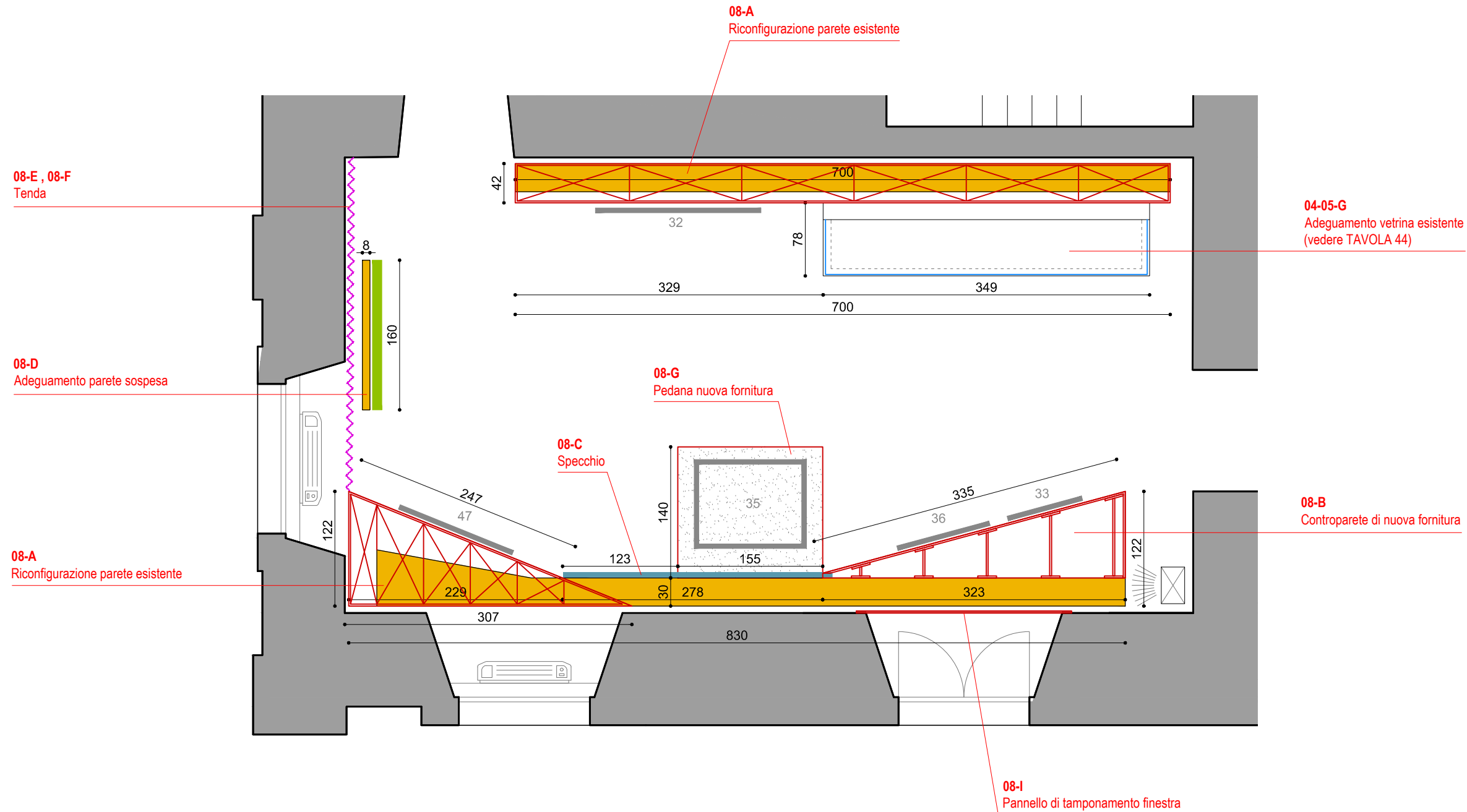
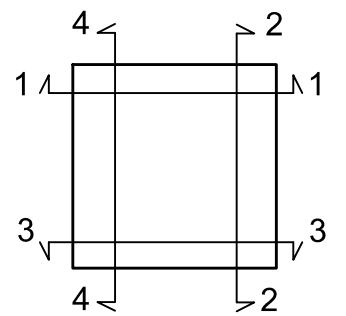
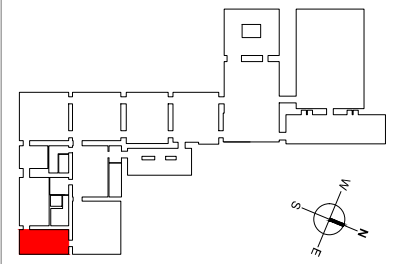

| | |
|------------------------|-----------------------------------|
| | STRUTTURE ESISTENTI (SEZIONE) |
| | STRUTTURE A PROGETTO |
| | STRUTTURE ESISTENTI DA MODIFICARE |
| | CASSONETTO LUMINOSO CON GRAFICA |
| | PEDANA |
| | TAPPETO |
| | GRAFICA |
| | TELI DI GRAFICA |
| | SPECCHIO |
| | TENDA |
| | OPERE |
| 01.02 parete esistente | CODICI APPALTO |

SEZIONE 2

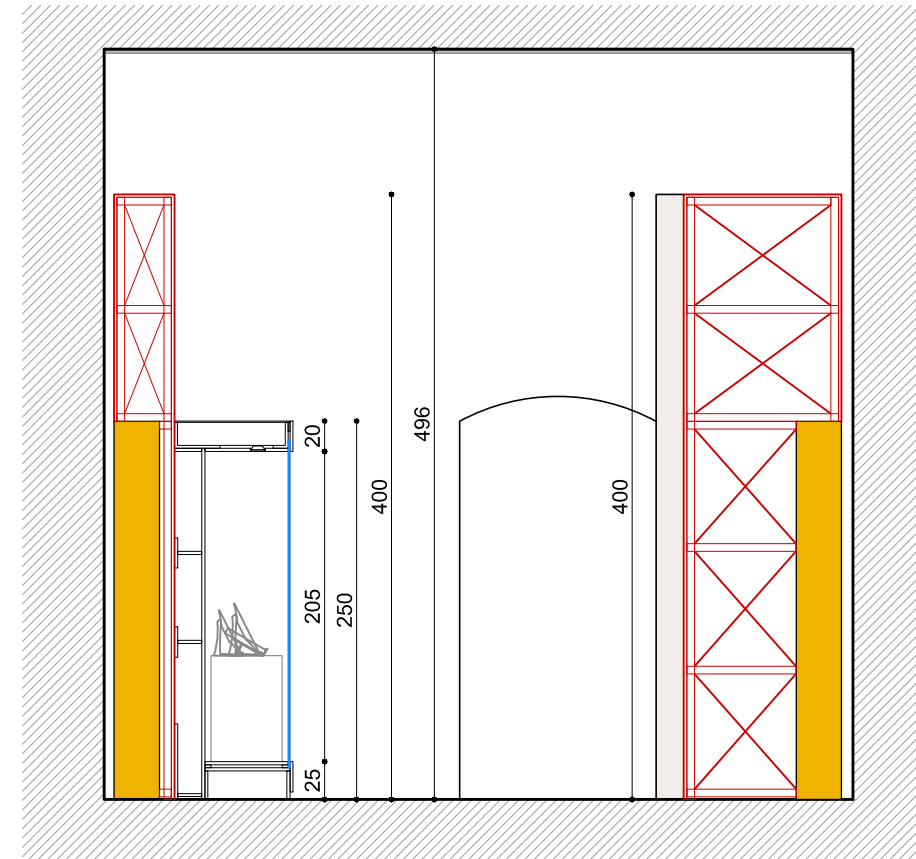

SALE DELLE ARTI - PIANO II
SALA 8

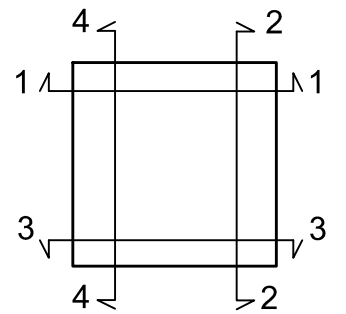
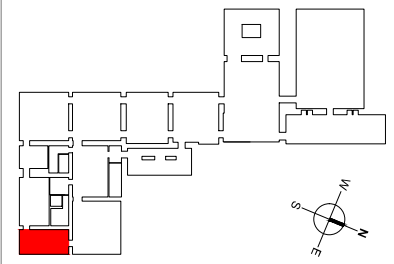

SEZIONE 1

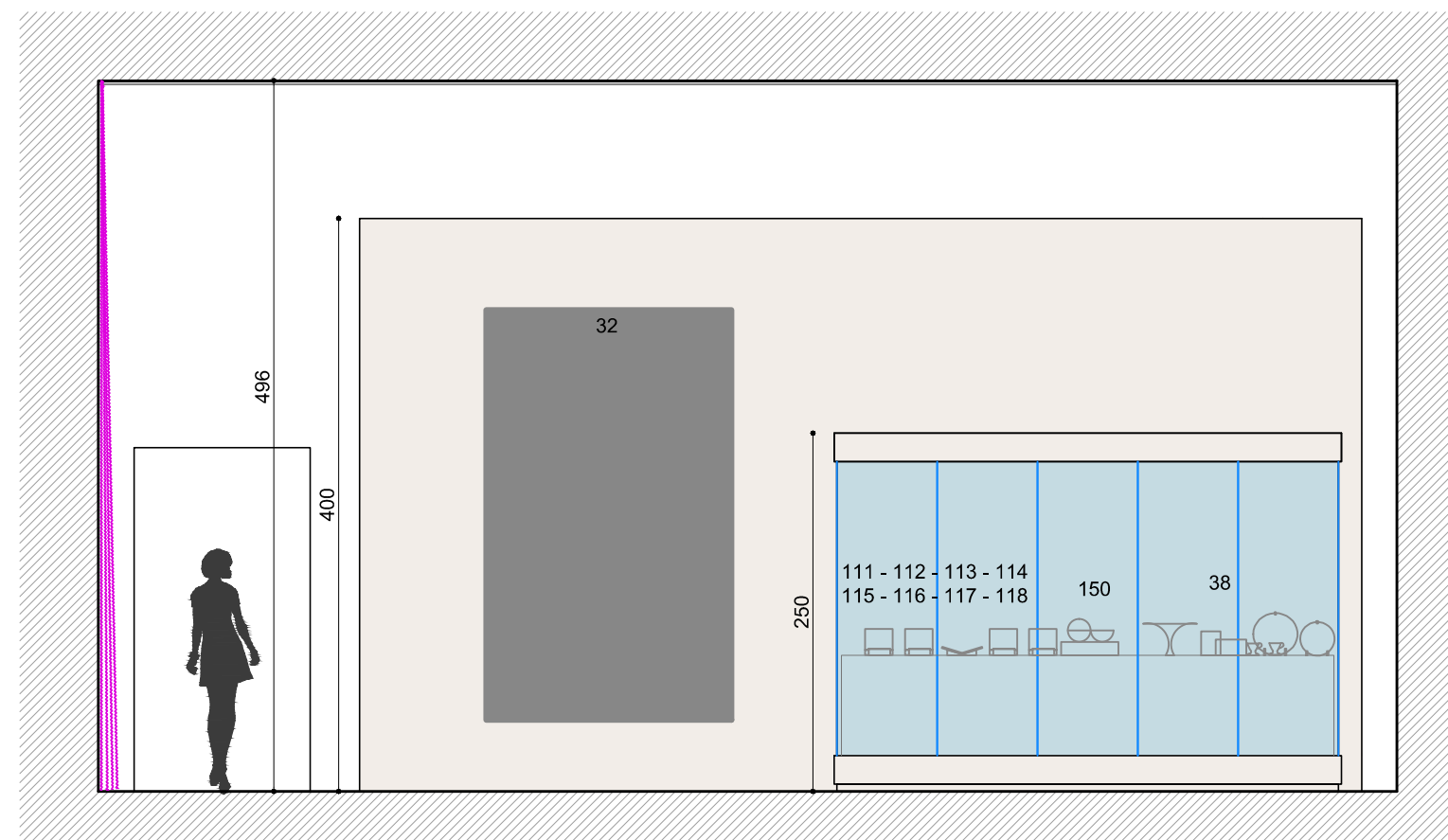

-  STRUTTURE ESISTENTI (SEZIONE)
-  STRUTTURE A PROGETTO (SEZIONE)
-  CASSONETTO LUMINOSO CON GRAFICA
-  ALLESTIMENTI (PROSPETTO)
-  GRAFICA
-  TELI DI GRAFICA
-  SPECCHIO
-  OPERE

SEZIONE 4

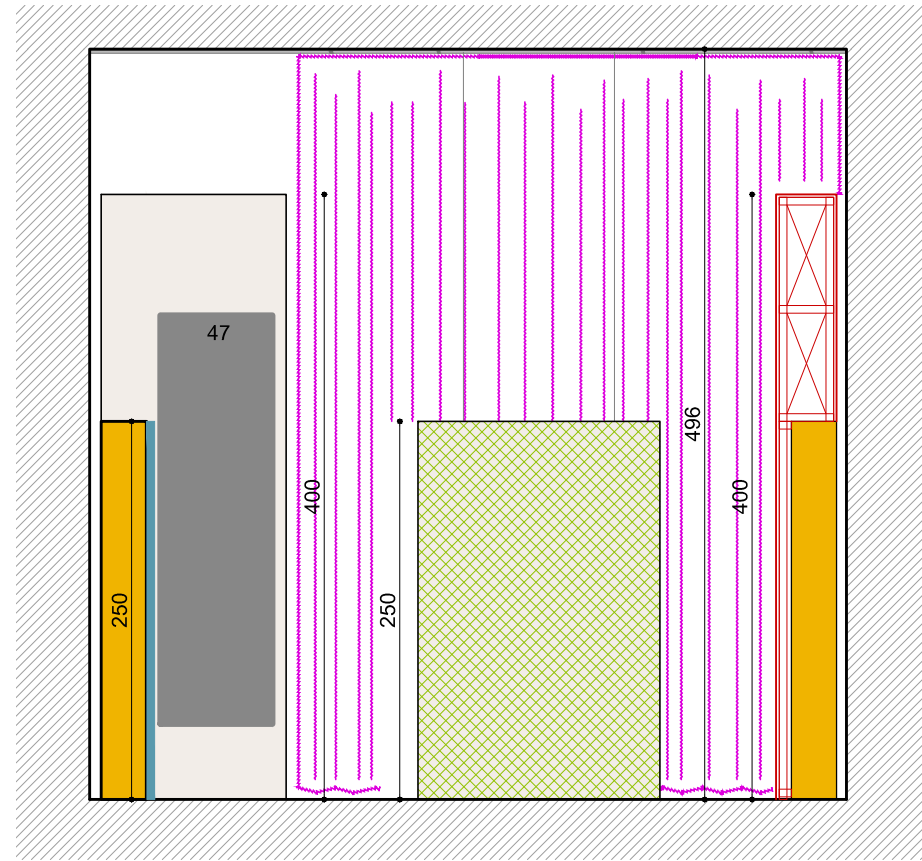

SALE DELLE ARTI - PIANO II

SALA 8

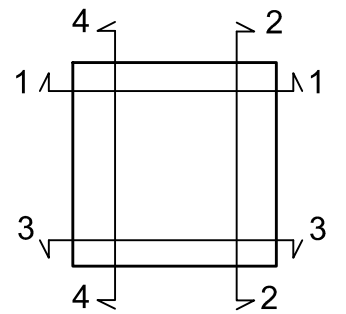
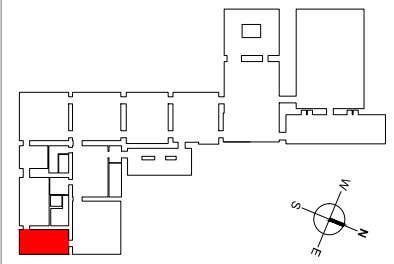

SEZIONE 3

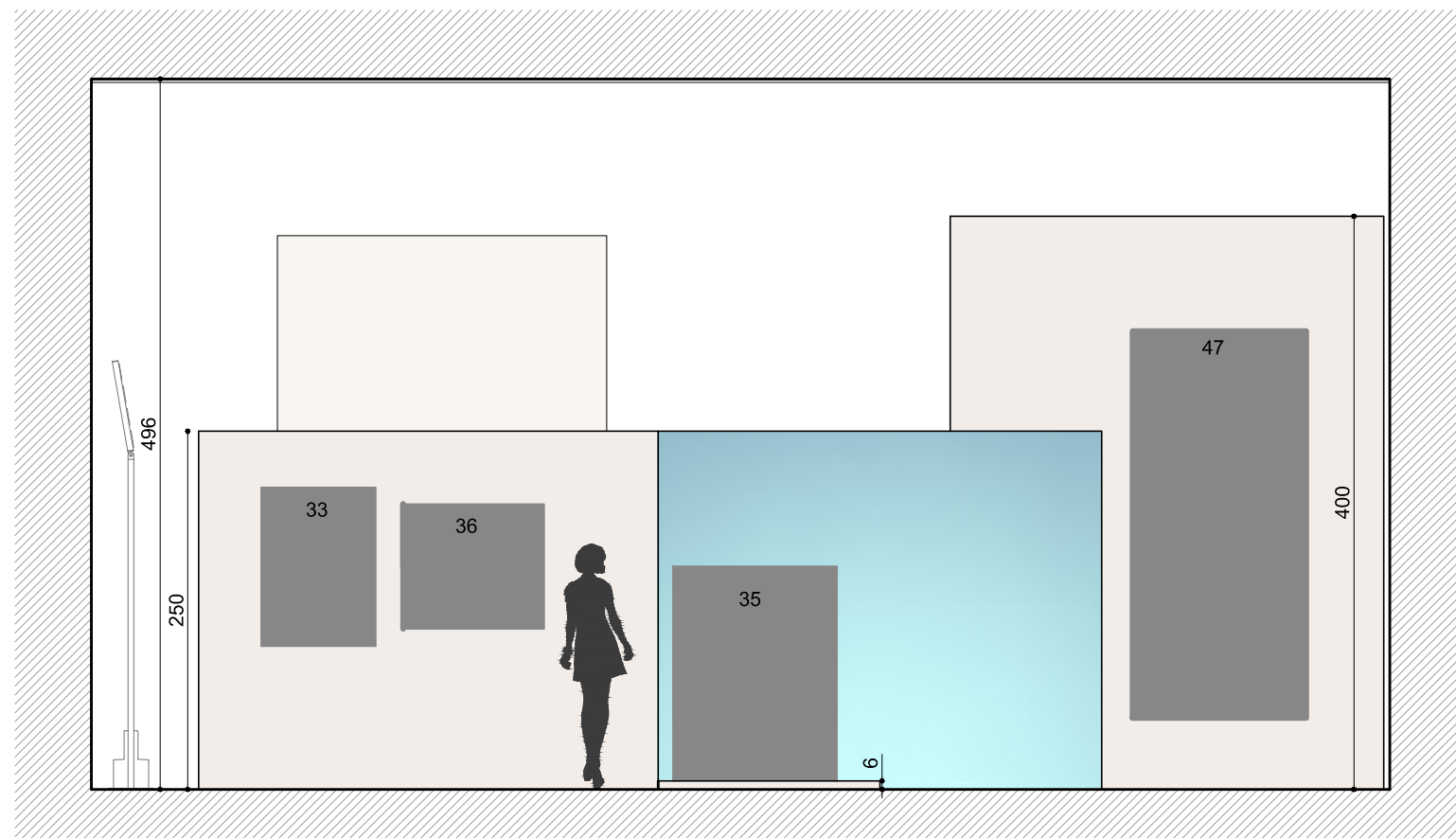

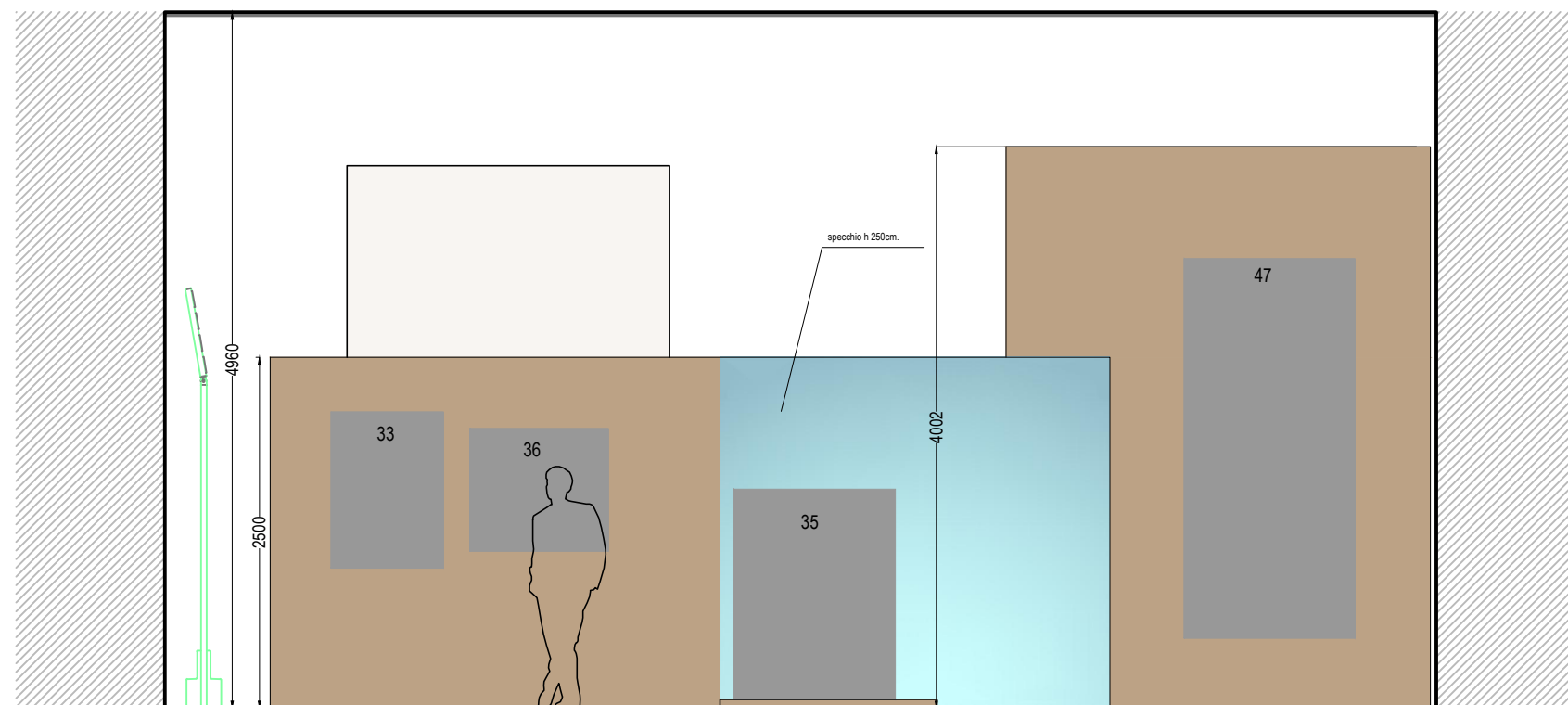
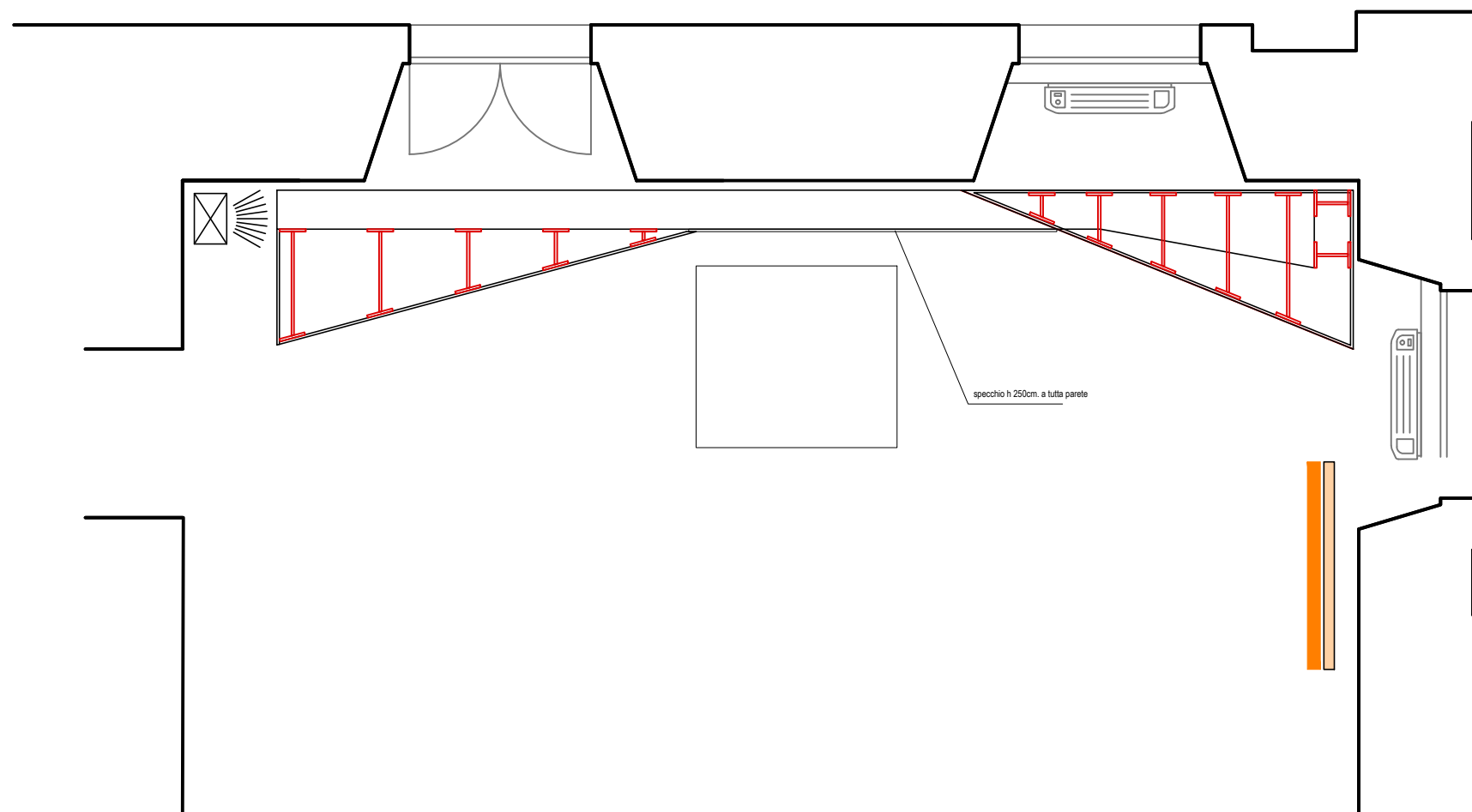

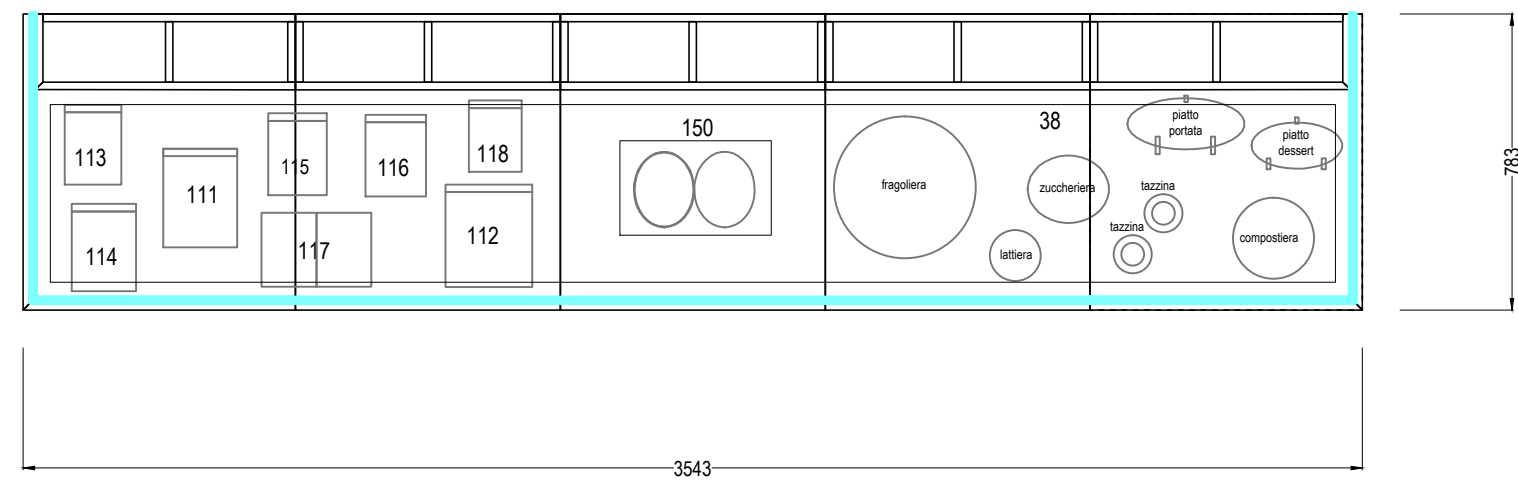
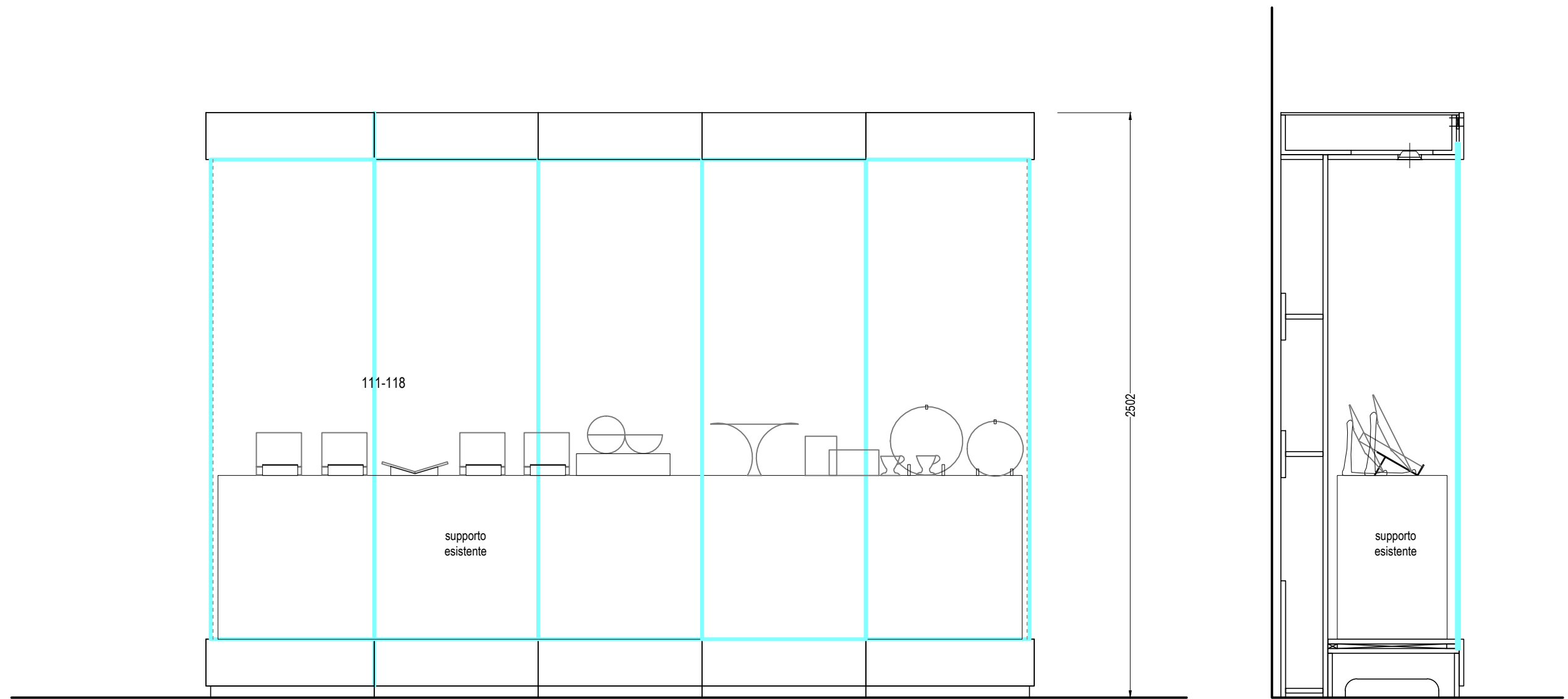

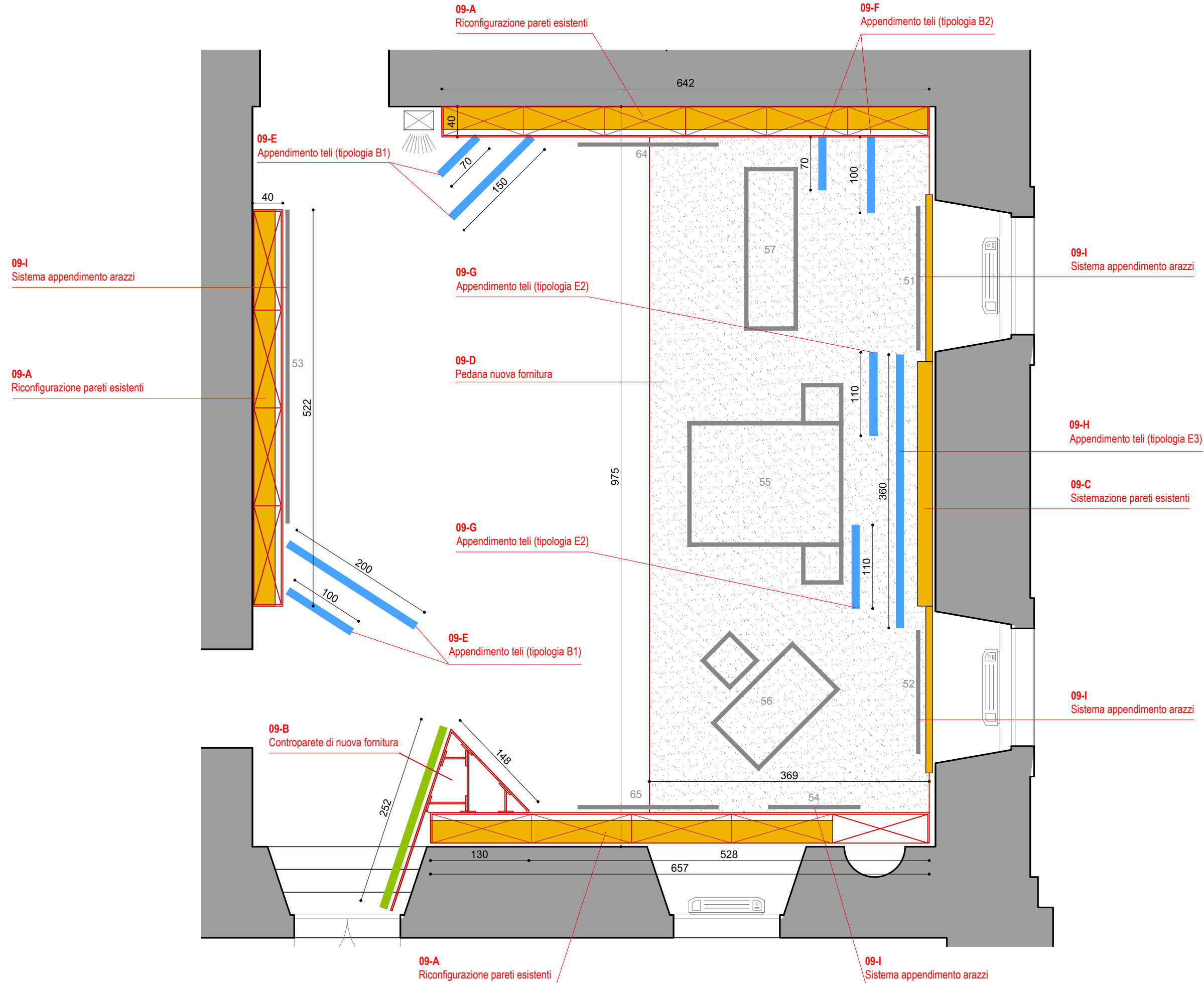

SALE DELLE ARTI - PIANO II
SALA 9

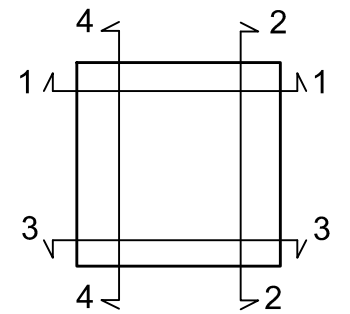
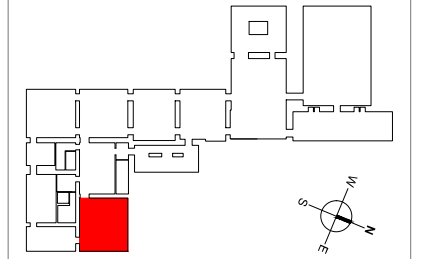

-  STRUTTURE ESISTENTI (SEZIONE)
 -  STRUTTURE A PROGETTO
 -  STRUTTURE ESISTENTI DA MODIFICARE
 -  CASSONETTO LUMINOSO CON GRAFICA
 -  PEDANA
 -  TAPPETO
 -  GRAFICA
 -  TELI DI GRAFICA
 -  SPECCHIO
 -  TENDA
 -  OPERE
- 01.02 parete esistente CODICI APPALTO

SEZIONE 1

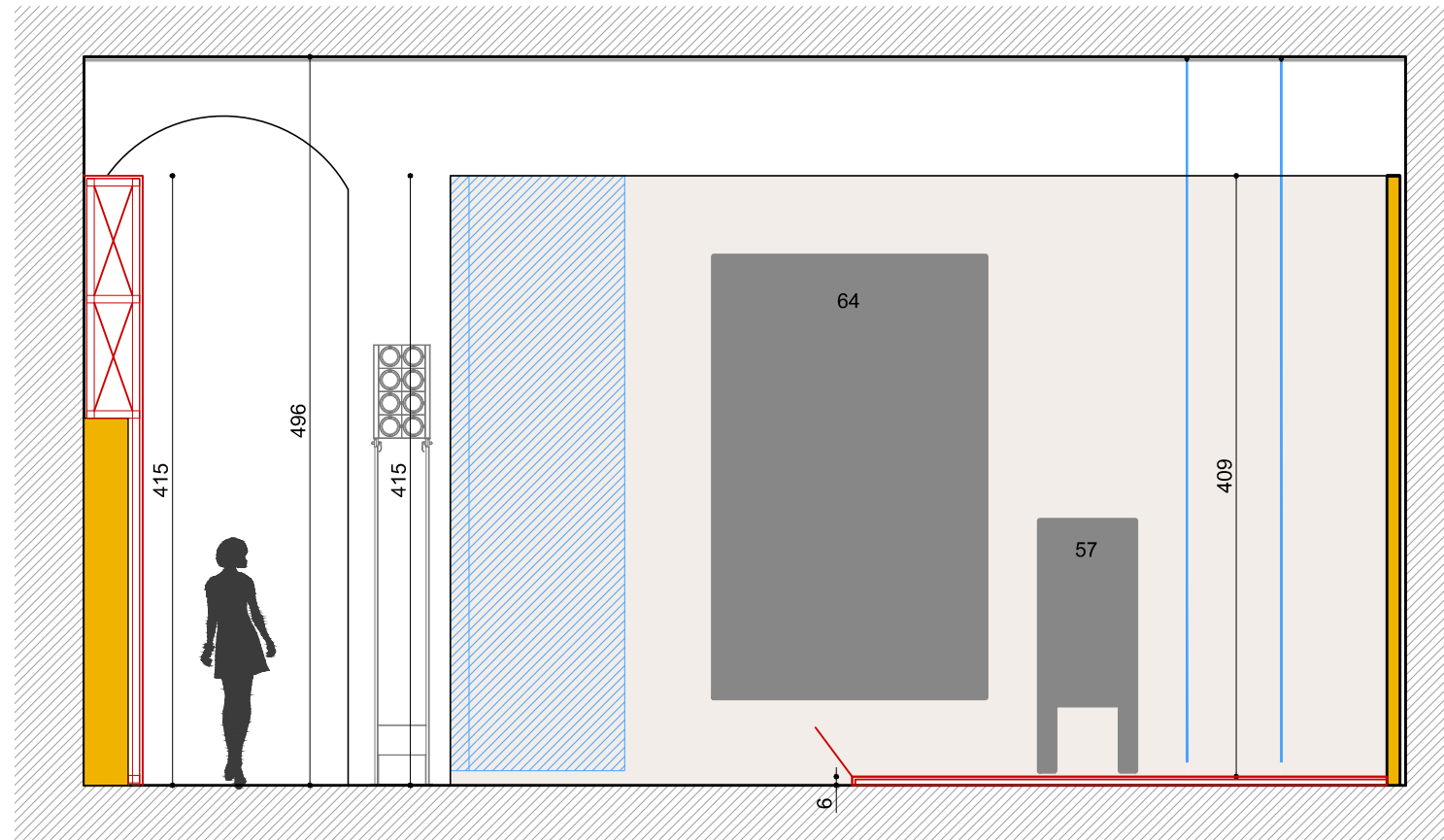

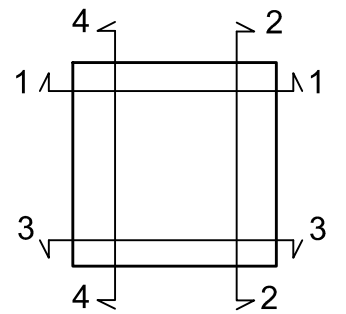
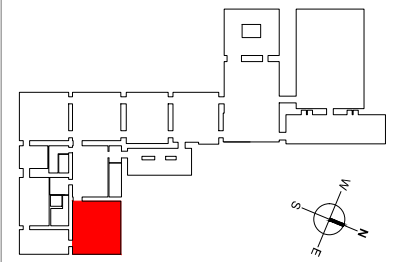

SALE DELLE ARTI - PIANO II
SALA 9

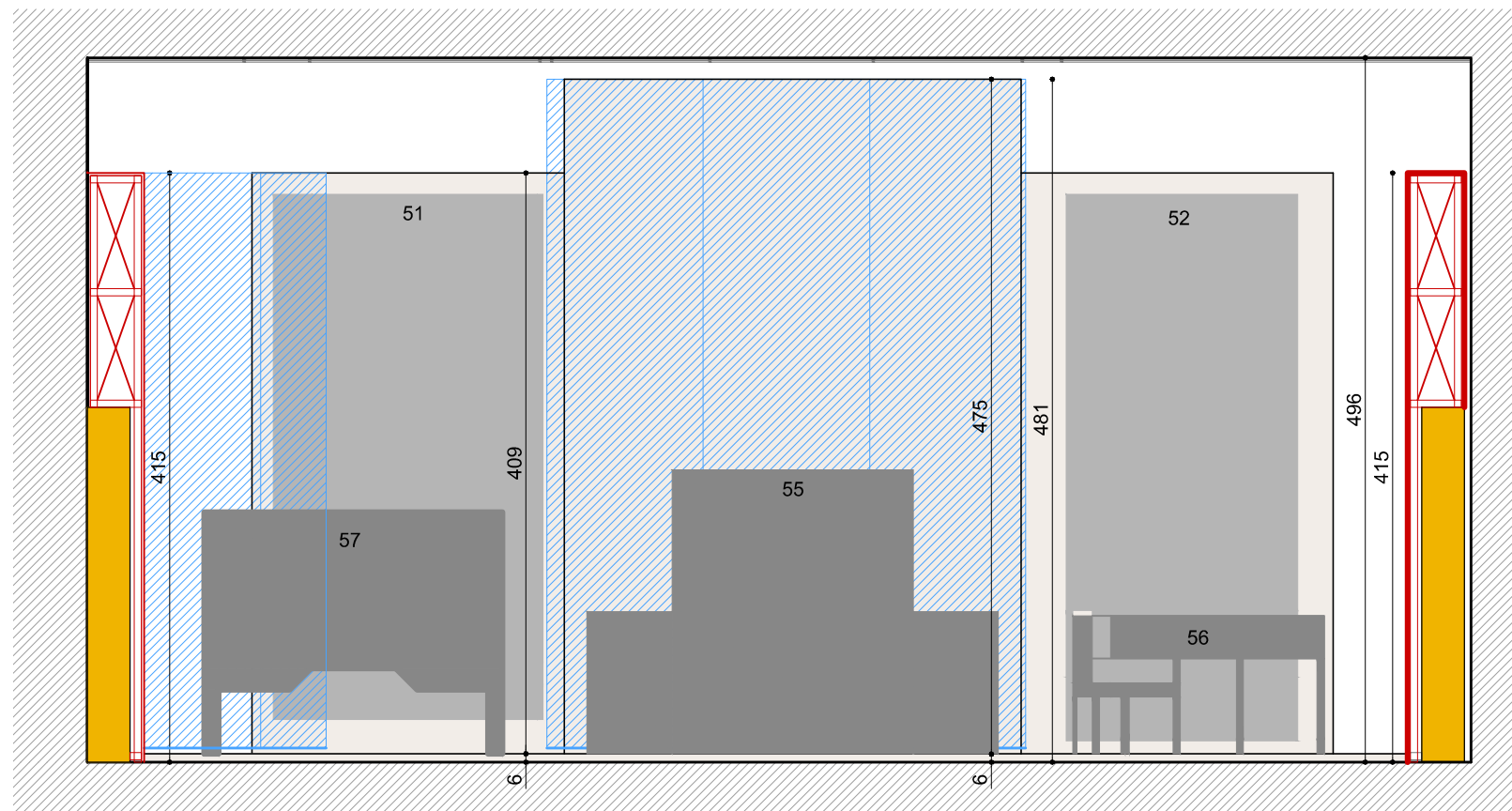

SEZIONE 2

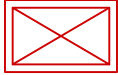
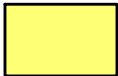

-  STRUTTURE ESISTENTI (SEZIONE)
-  STRUTTURE A PROGETTO (SEZIONE)
-  CASSONETTO LUMINOSO CON GRAFICA
-  ALLESTIMENTI (PROSPETTO)
-  GRAFICA
-  TELI DI GRAFICA
-  SPECCHIO
-  OPERE

SEZIONE 3

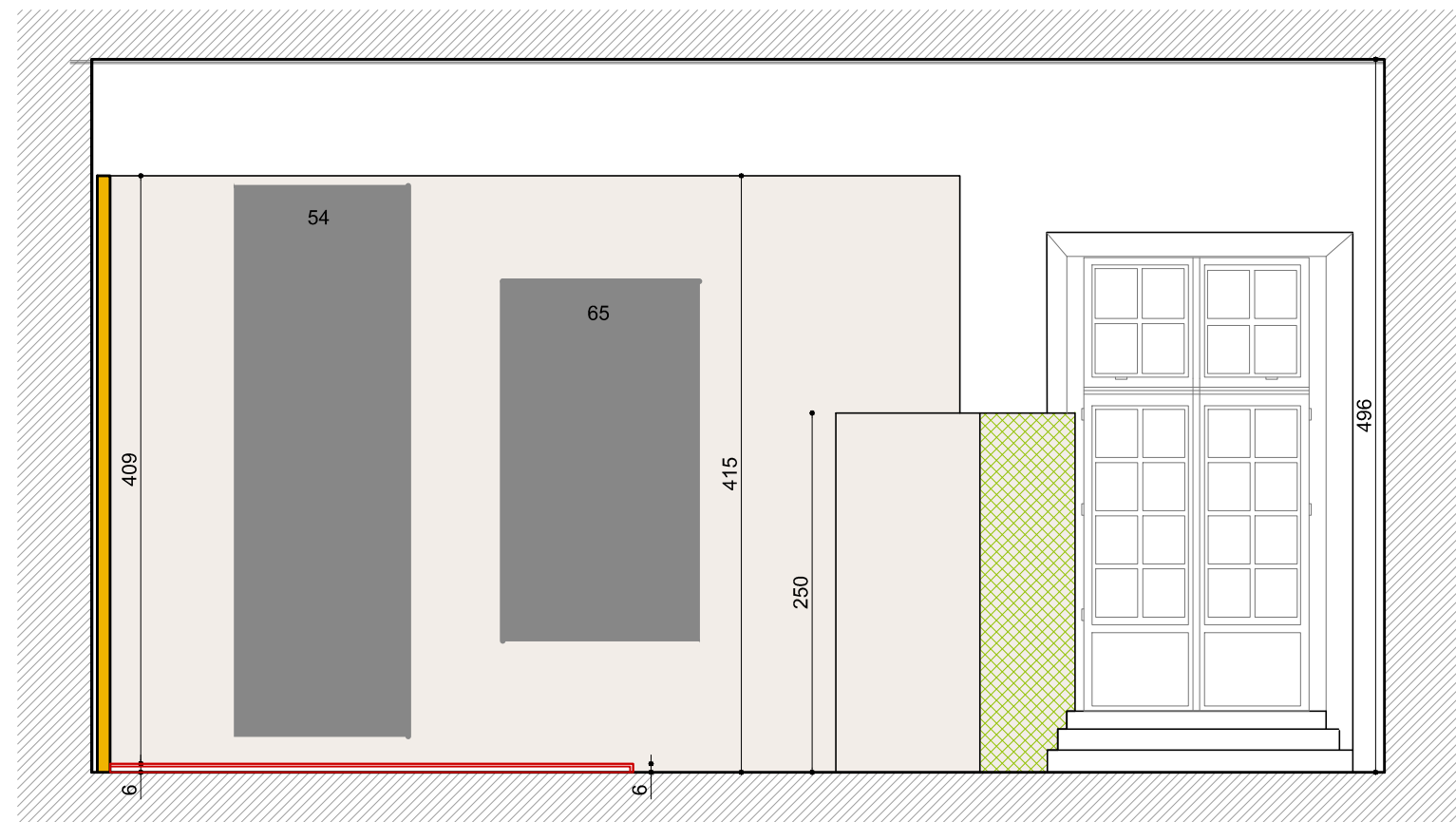

SALE DELLE ARTI - PIANO II

SALA 9

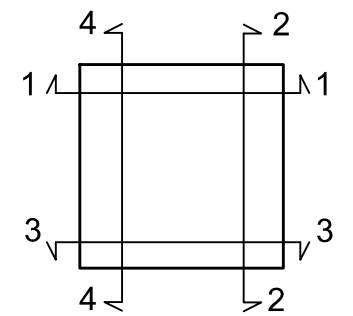
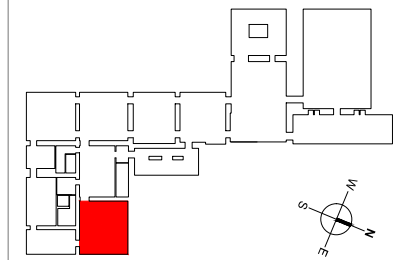

SEZIONE 4

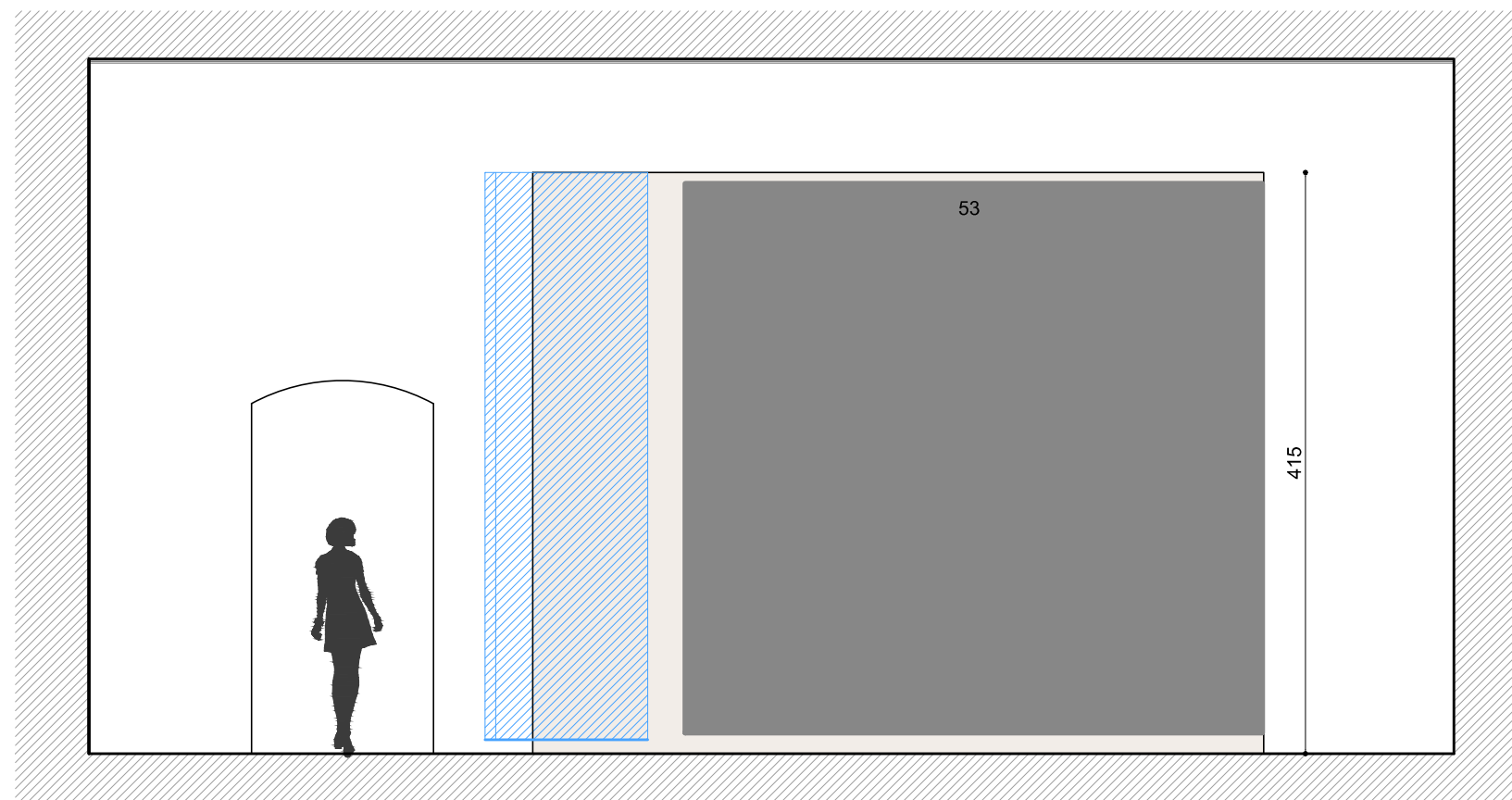

-  STRUTTURE ESISTENTI (SEZIONE)
-  STRUTTURE A PROGETTO (SEZIONE)
-  CASSONETTO LUMINOSO CON GRAFICA
-  ALLESTIMENTI (PROSPETTO)
-  GRAFICA
-  TELI DI GRAFICA
-  SPECCHIO
-  OPERE

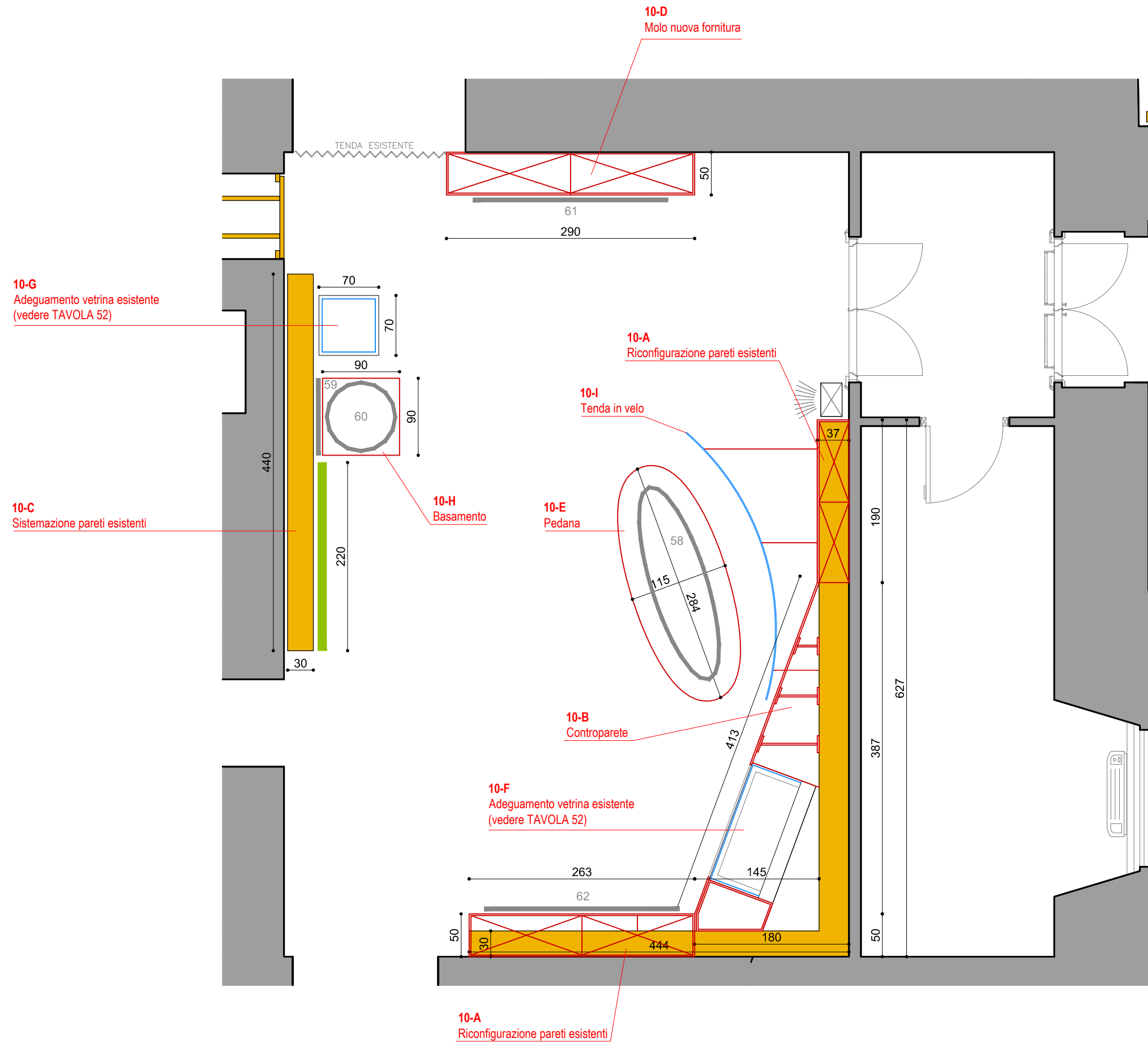

SALE DELLE ARTI - PIANO II
SALA 10

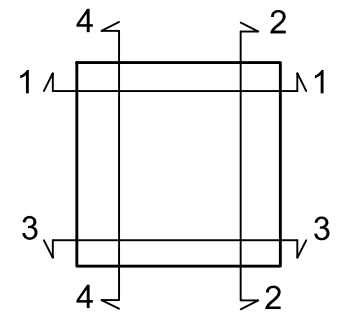
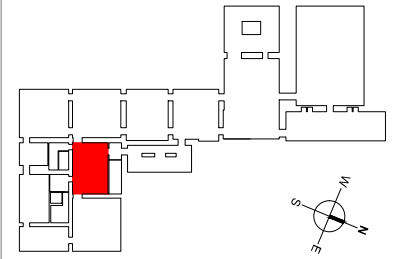

-  STRUTTURE ESISTENTI (SEZIONE)
-  STRUTTURE A PROGETTO
-  STRUTTURE ESISTENTI DA MODIFICARE
-  CASSONETTO LUMINOSO CON GRAFICA
-  PEDANA
-  TAPPETO
-  GRAFICA
-  TELI DI GRAFICA
-  SPECCHIO
-  TENDA
-  OPERE
- 01.02**
parete esistente CODICI APPALTO

SEZIONE 1

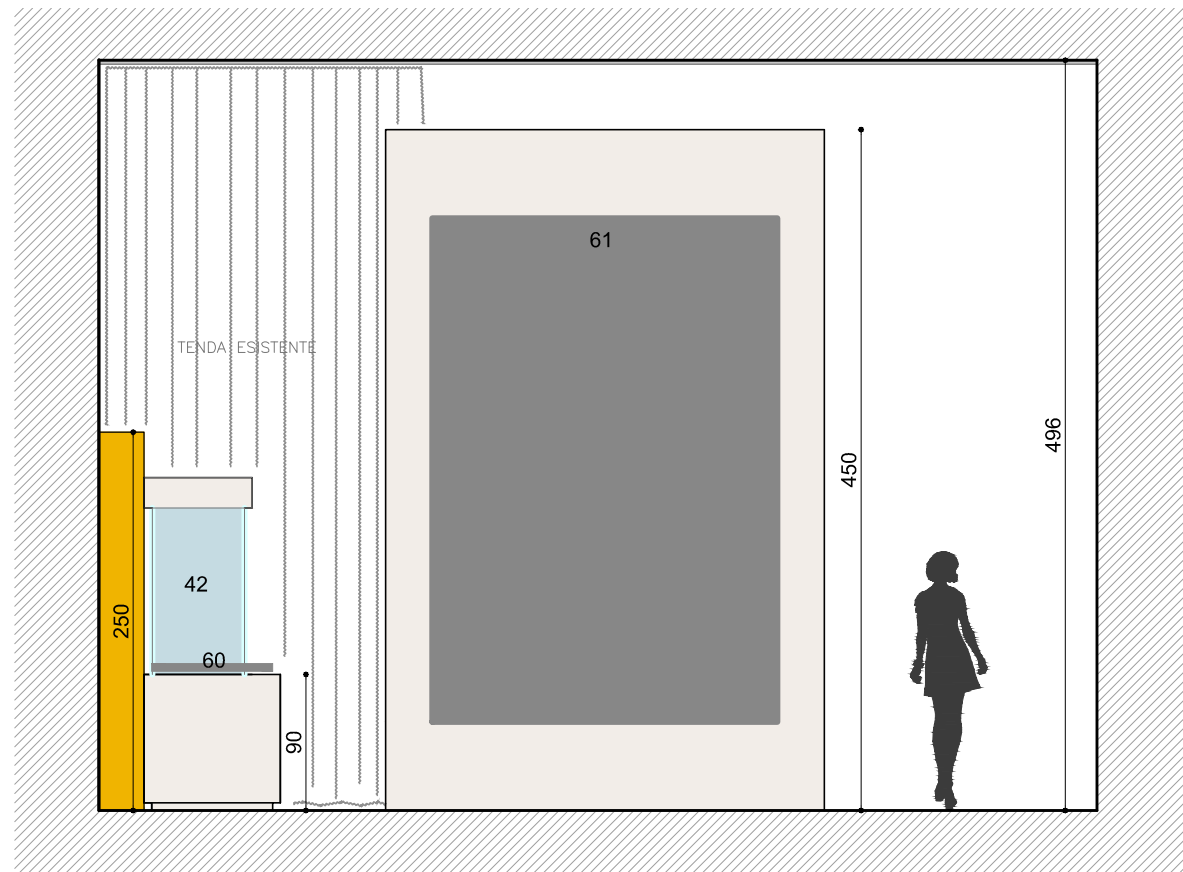

SALE DELLE ARTI - PIANO II
SALA 10

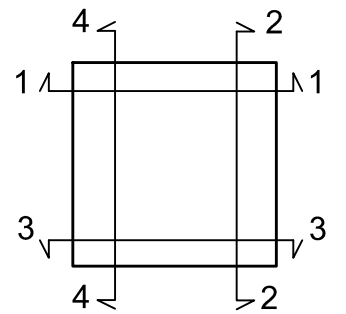
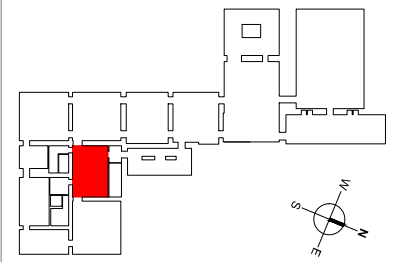

SEZIONE 2

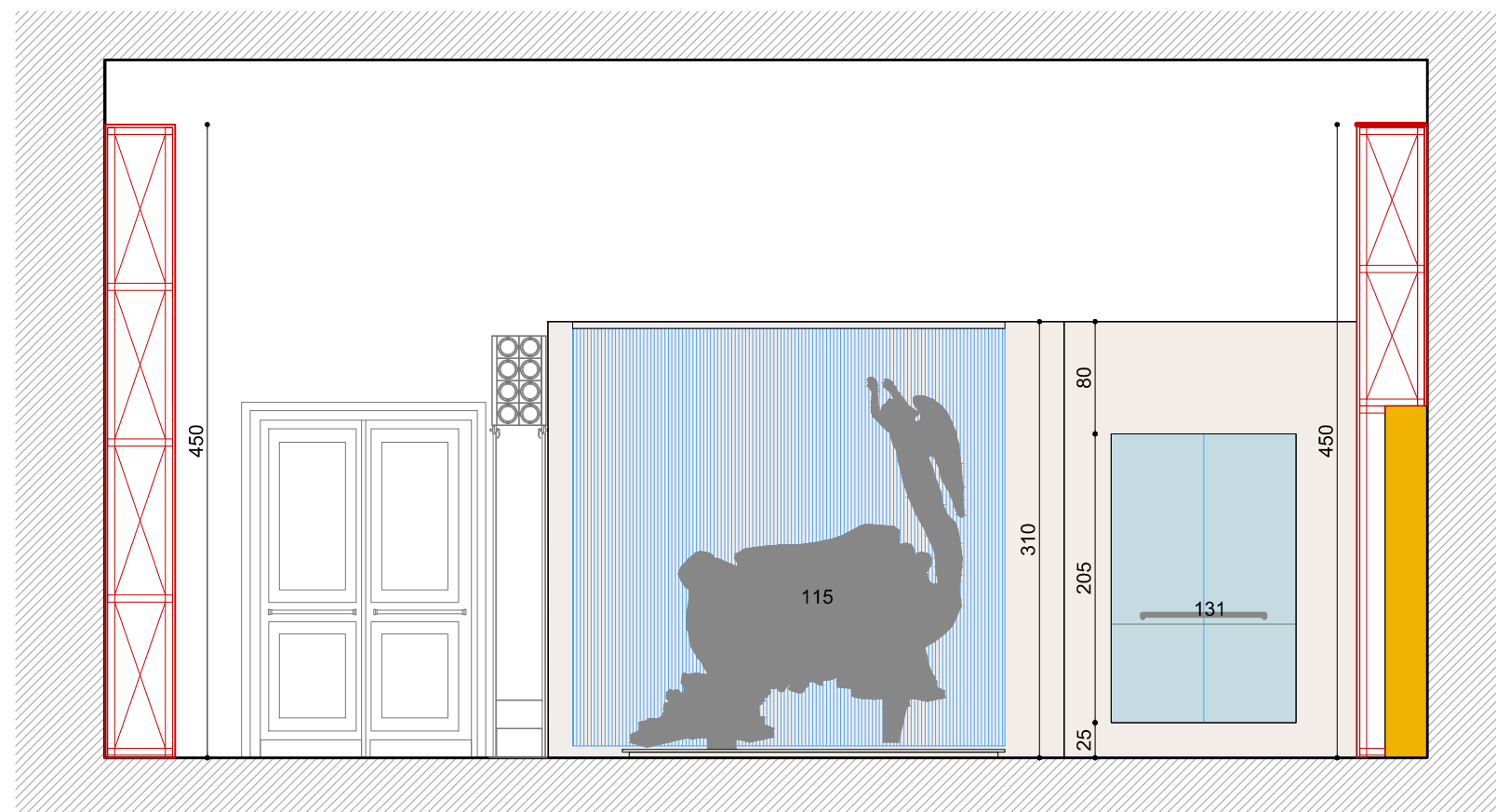

-  STRUTTURE ESISTENTI (SEZIONE)
-  STRUTTURE A PROGETTO (SEZIONE)
-  CASSONETTO LUMINOSO CON GRAFICA
-  ALLESTIMENTI (PROSPETTO)
-  GRAFICA
-  TELI DI GRAFICA
-  SPECCHIO
-  OPERE

SEZIONE 3

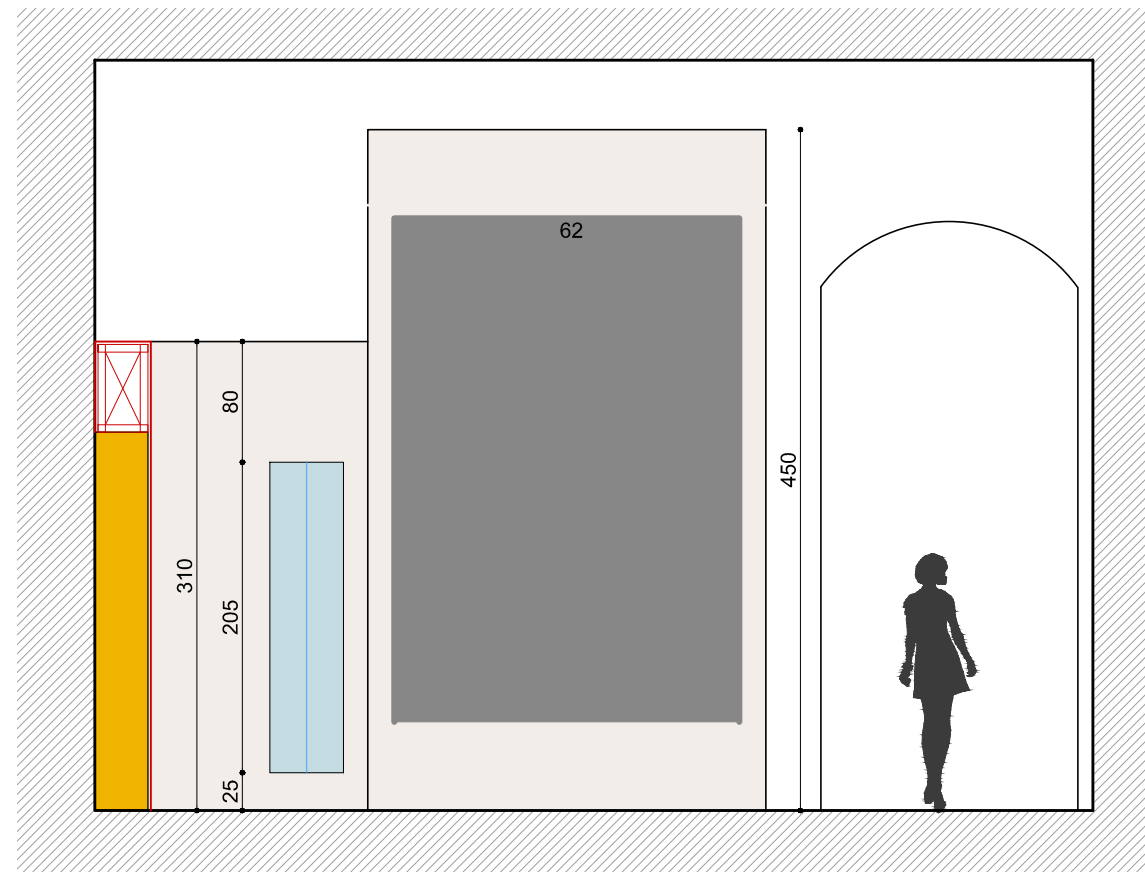

SALE DELLE ARTI - PIANO II
SALA 10

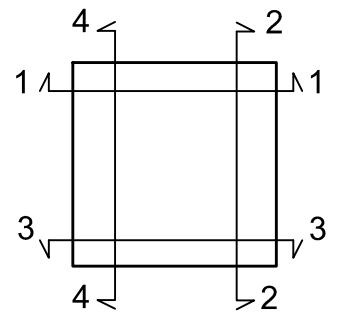
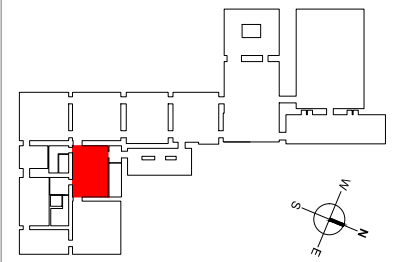



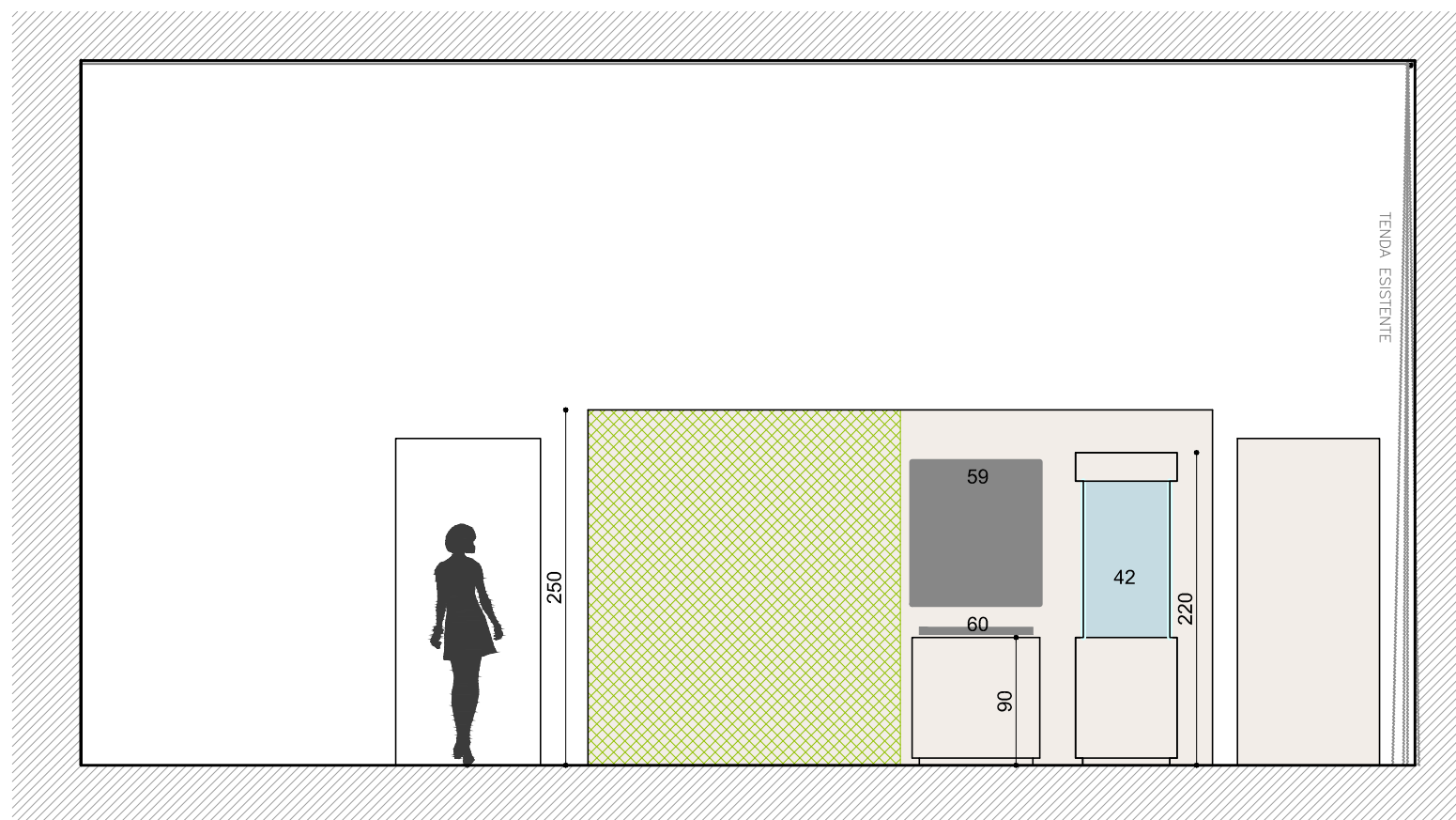



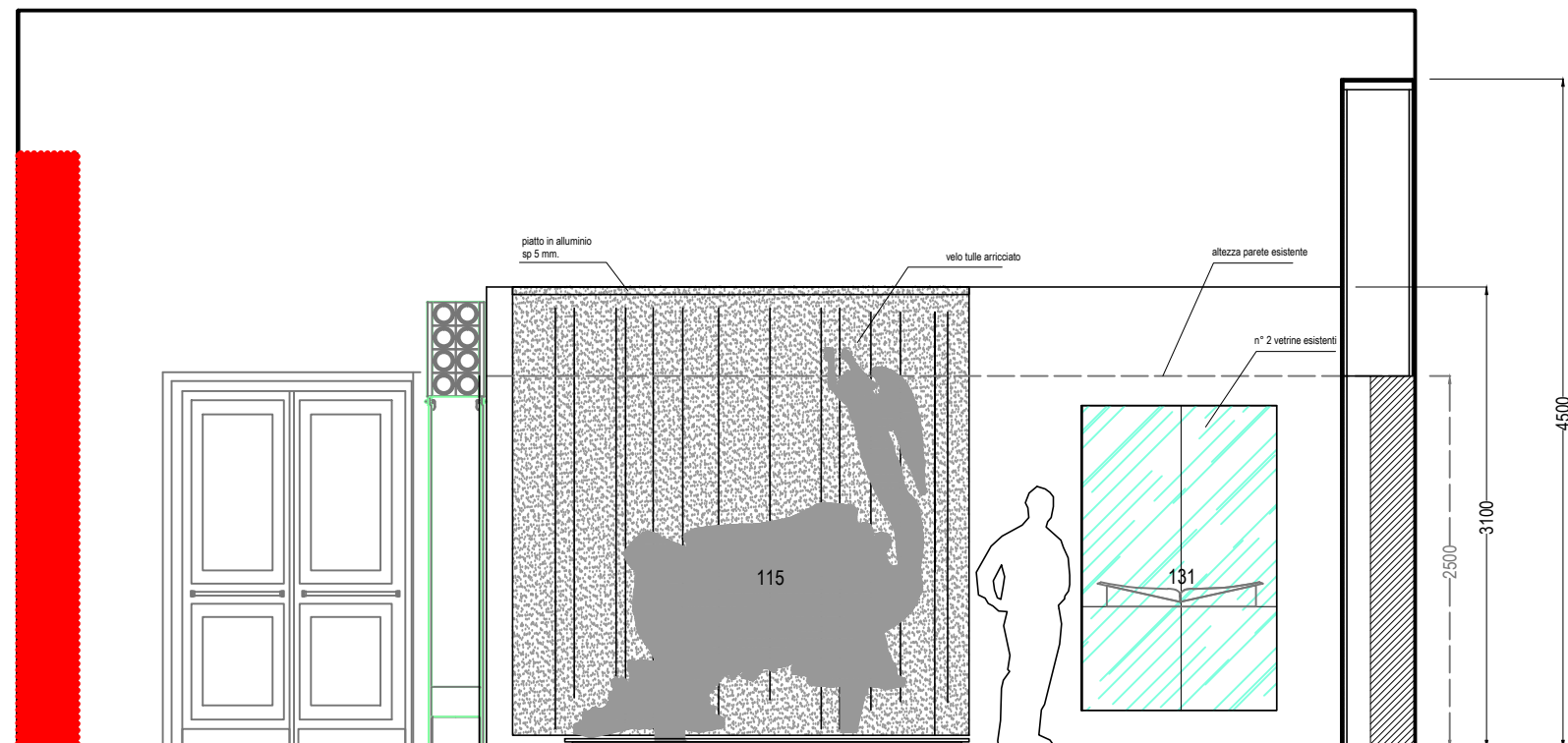
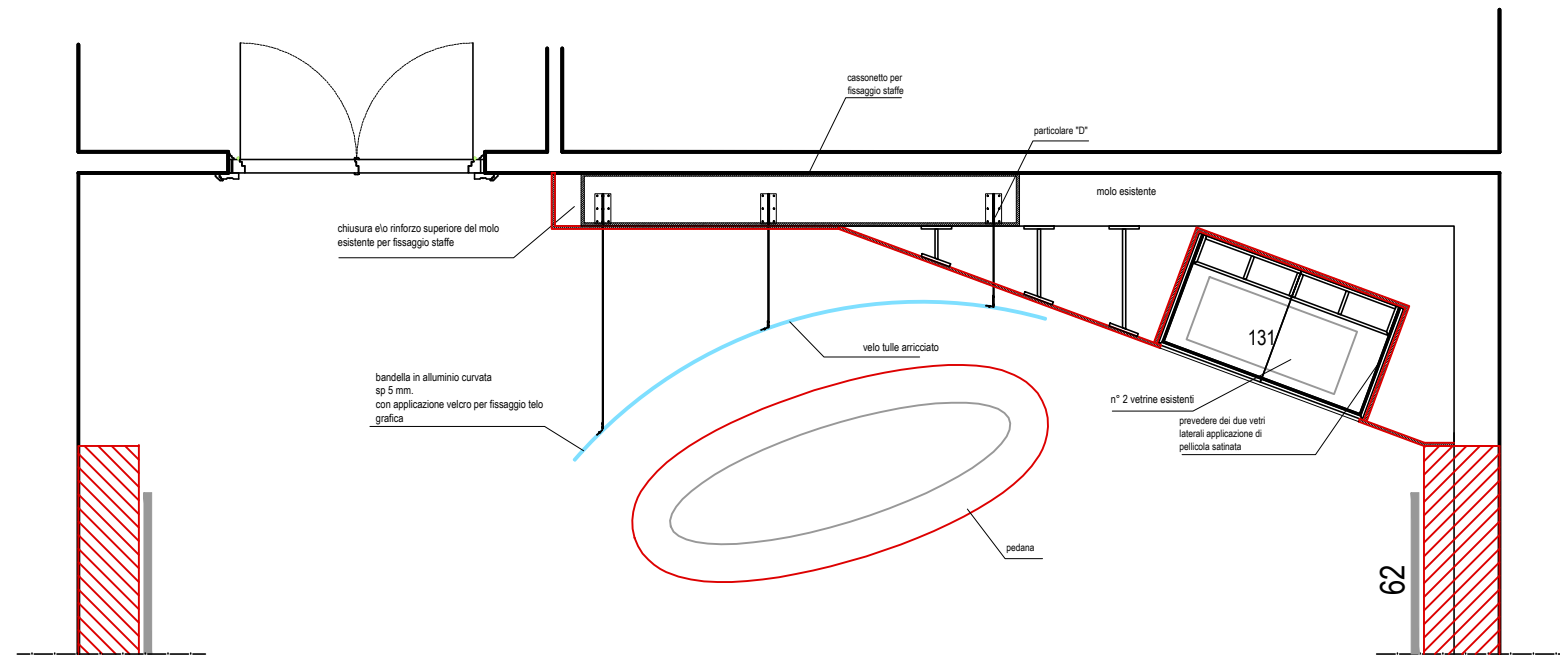

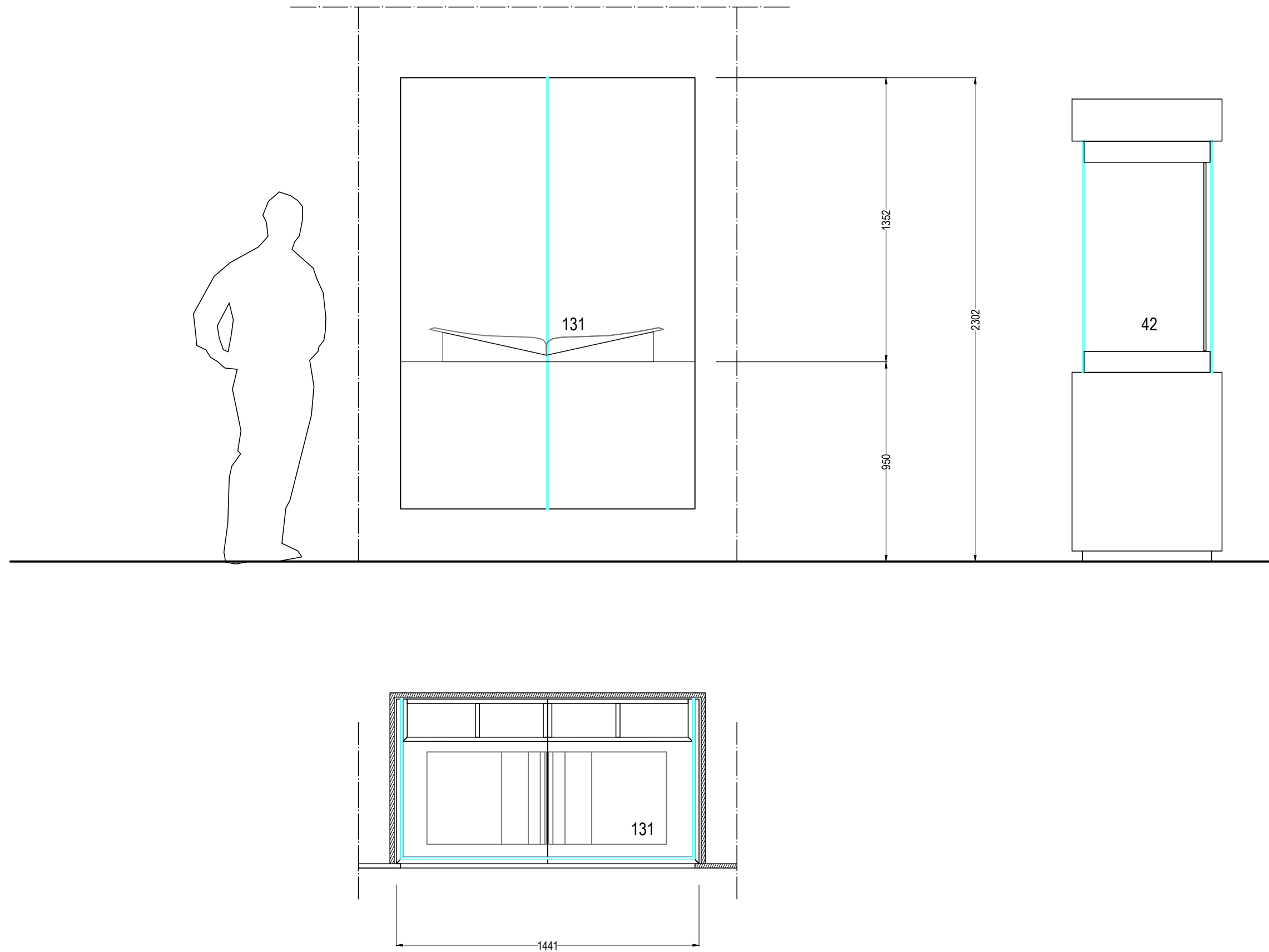

SEZIONE 4

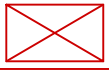

-  STRUTTURE ESISTENTI (SEZIONE)
-  STRUTTURE A PROGETTO (SEZIONE)
-  CASSONETTO LUMINOSO CON GRAFICA
-  ALLESTIMENTI (PROSPETTO)
-  GRAFICA
-  TELI DI GRAFICA
-  SPECCHIO
-  OPERE





| | | | |
|---|-----------------------------------|---|----------------|
|  | STRUTTURE ESISTENTI |  | TAPPETO |
|  | STRUTTURE A PROGETTO |  | GRAFICA |
|  | STRUTTURE ESISTENTI DA MODIFICARE |  | VELI |
|  | CASSONETTO LUMINOSO CON GRAFICA |  | SPECCHIO |
| | |  | TENDE |
| | |  | OPERE |
| | | 01.02 parete esistente | CODICI APPALTO |

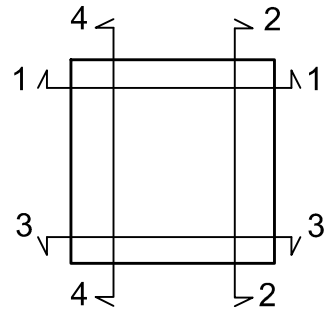

SALE DELLE ARTI - PIANO II

SALA 13

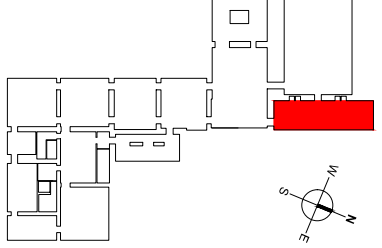

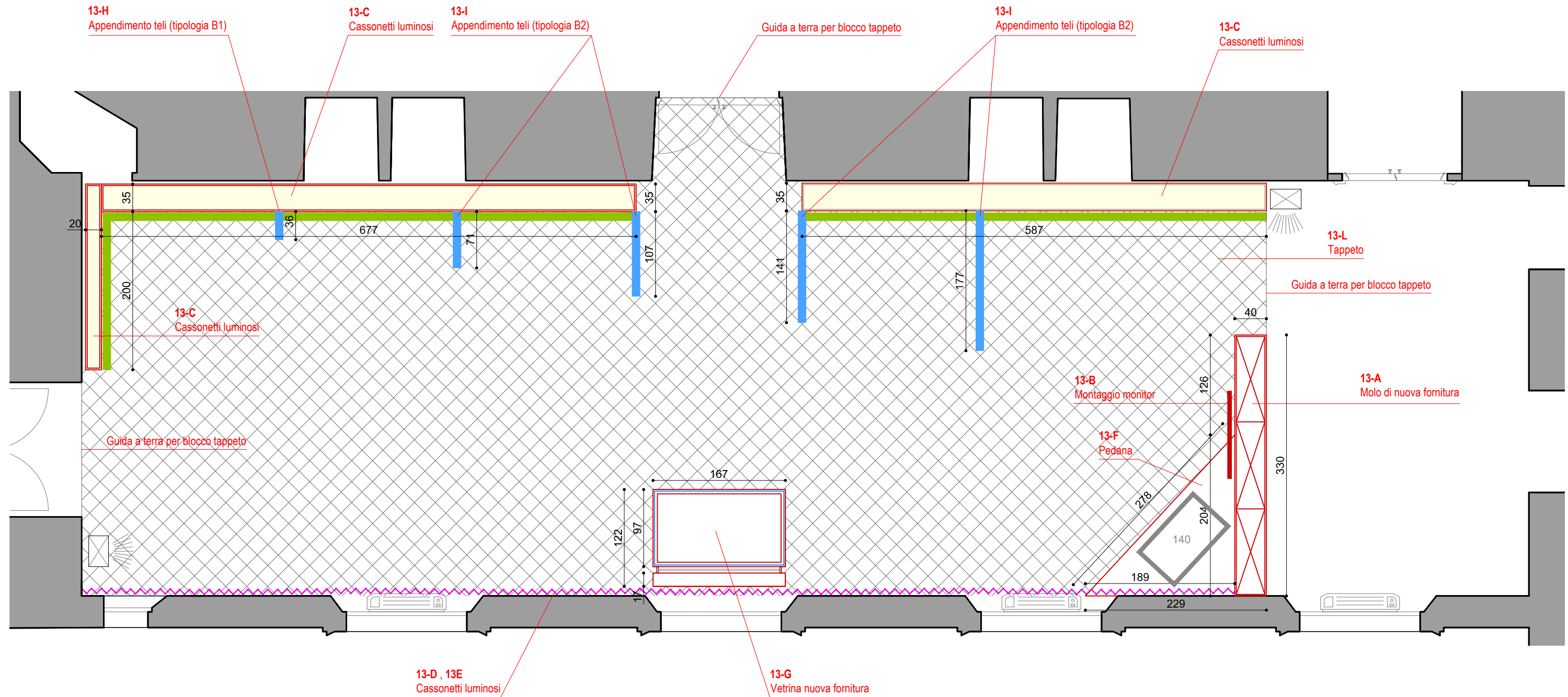

SEZIONE 2

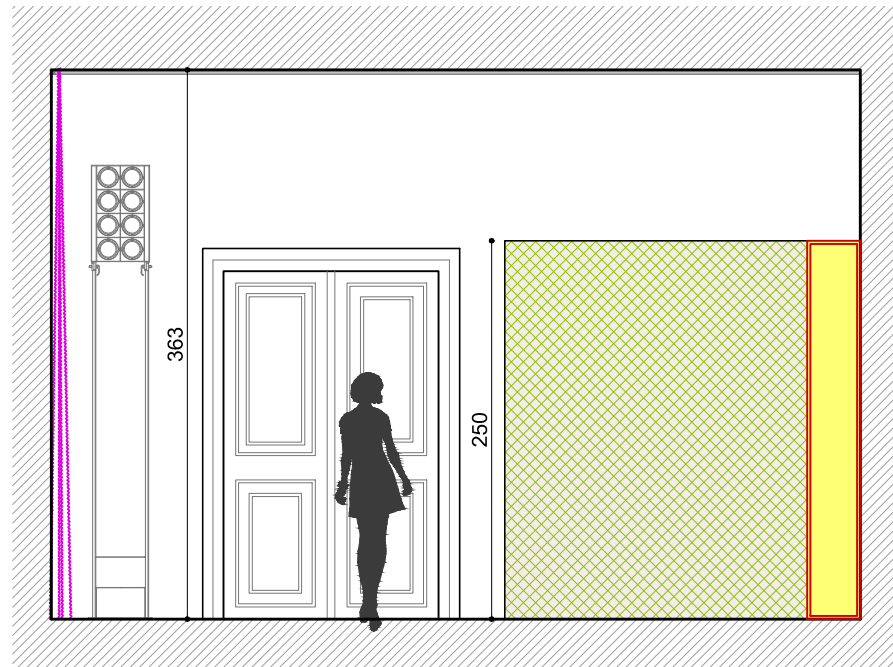

-  STRUTTURE ESISTENTI (SEZIONE)
-  STRUTTURE A PROGETTO
-  STRUTTURE ESISTENTI DA MODIFICARE
-  CASSONETTO LUMINOSO CON GRAFICA
-  PEDANA
-  TAPPETO
-  GRAFICA
-  TELI DI GRAFICA
-  SPECCHIO
-  TENDA
-  58
OPERE
-  01.02
parete esistente
- CODICI APPALTO

SALE DELLE ARTI - PIANO II
SALA 13

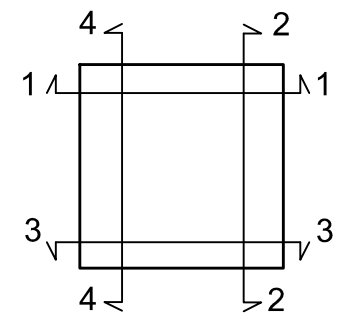
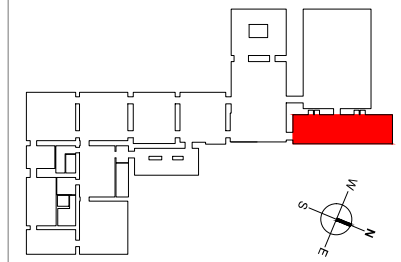

SEZIONE 1

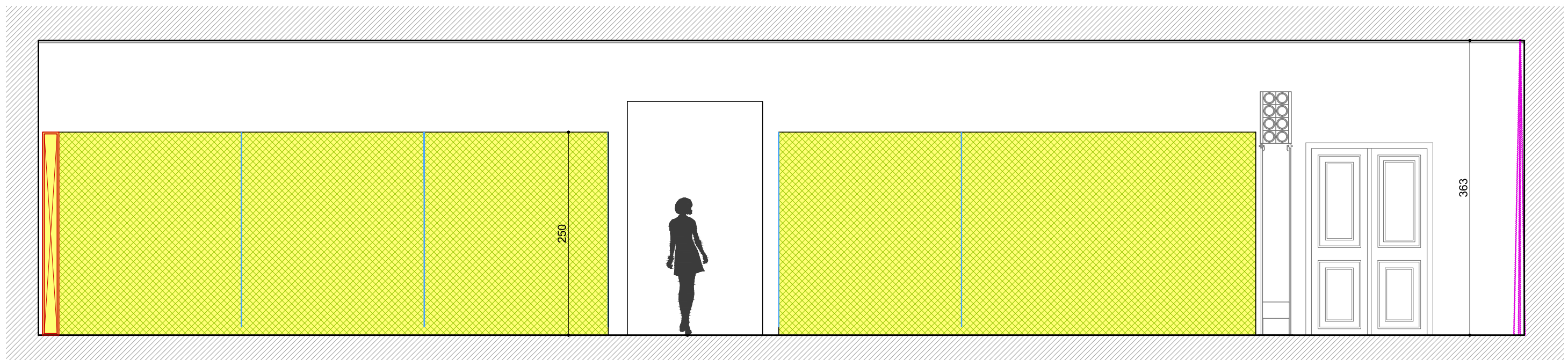

SEZIONE 4

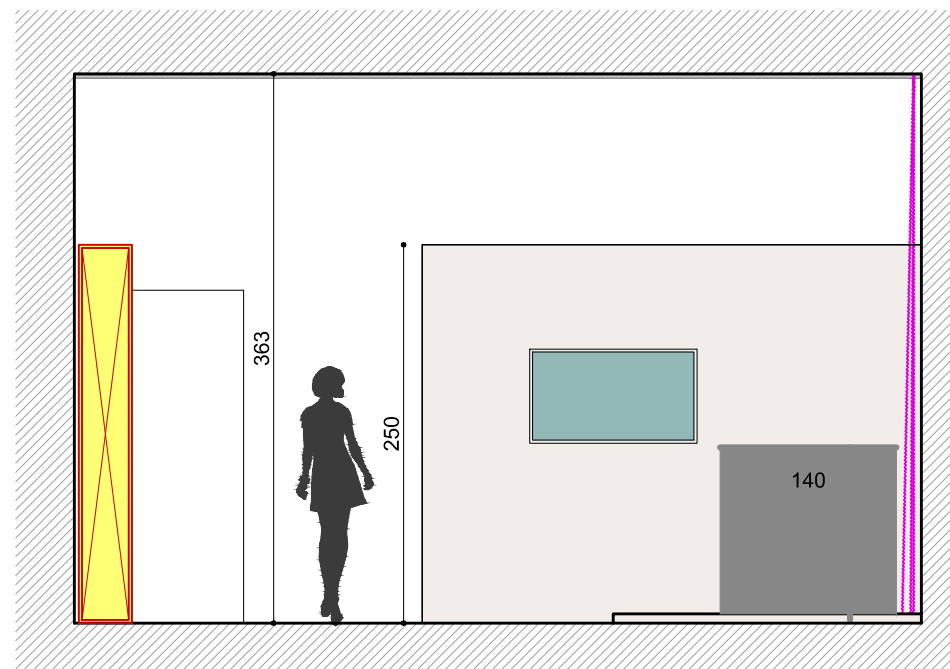

-  STRUTTURE ESISTENTI (SEZIONE)
-  STRUTTURE A PROGETTO
-  STRUTTURE ESISTENTI DA MODIFICARE
-  CASSONETTO LUMINOSO CON GRAFICA
-  PEDANA
-  TAPPETO
-  GRAFICA
-  TELI DI GRAFICA
-  SPECCHIO
-  TENDA
-  58 OPERE
-  01.02 parete esistente
-  CODICI APPALTO

SALE DELLE ARTI - PIANO II

SALA 13

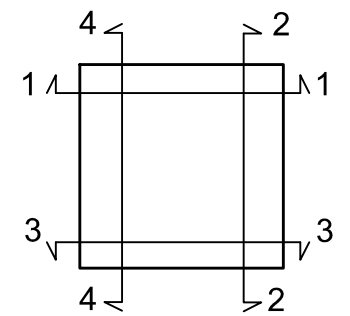
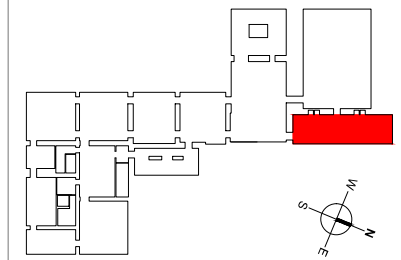

SEZIONE 3

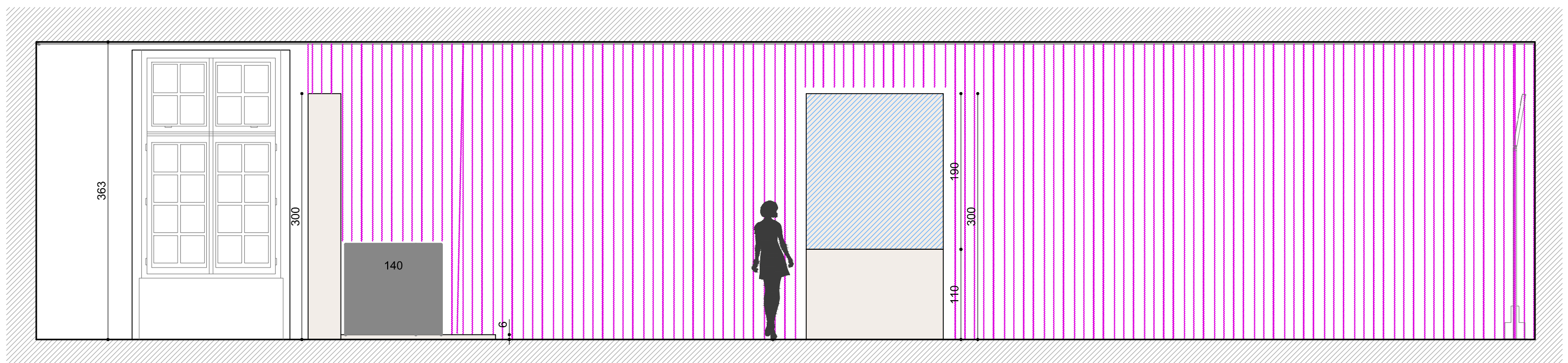

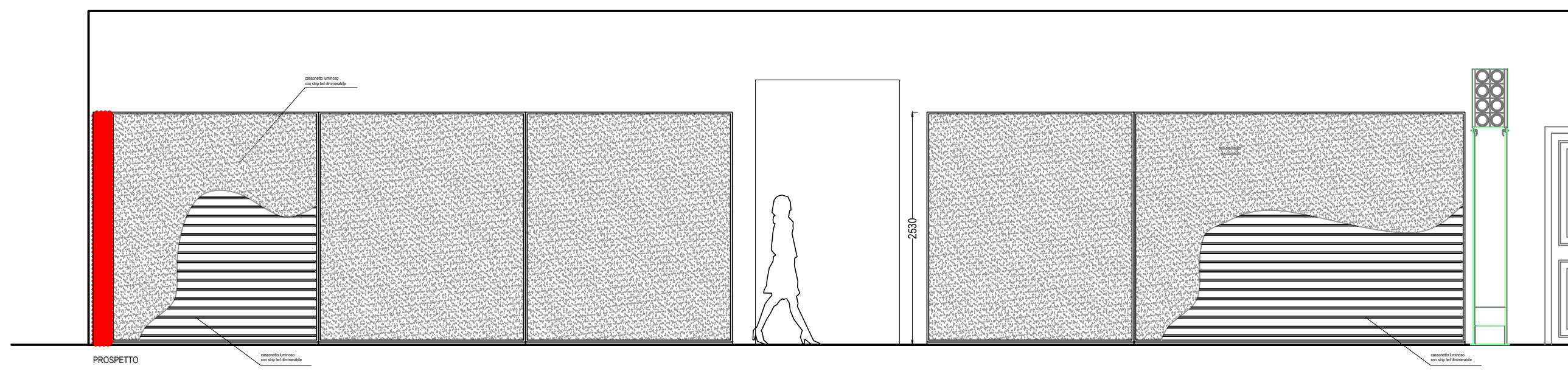
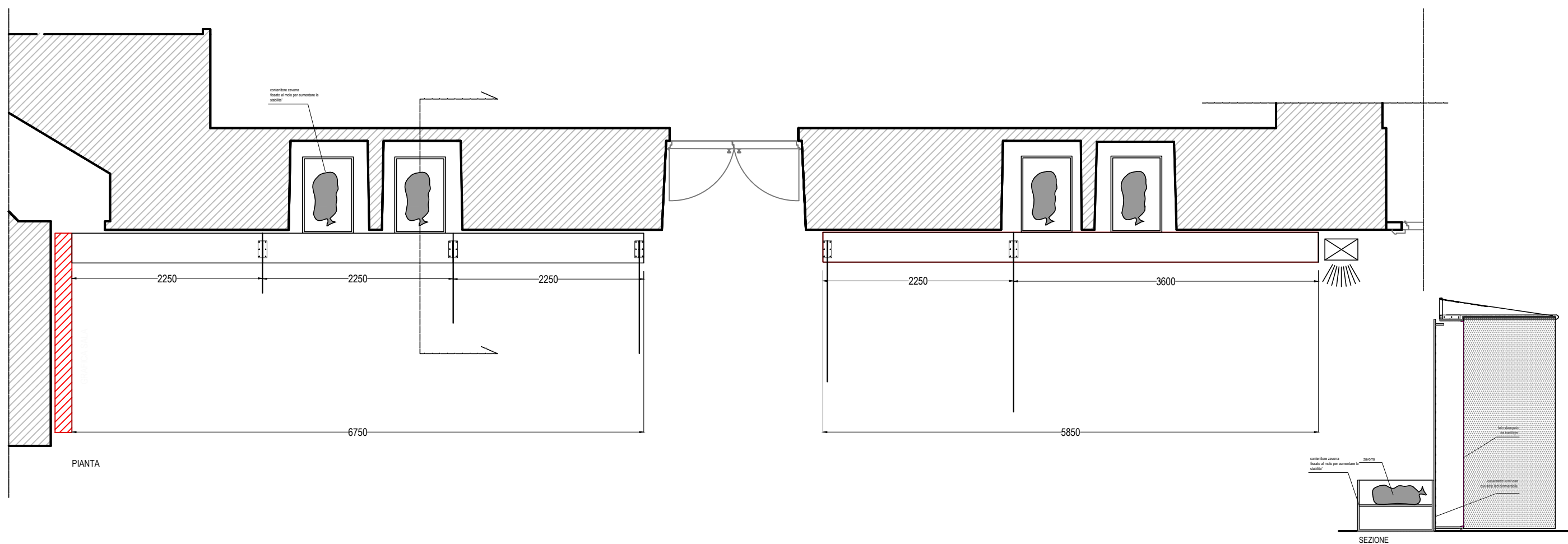

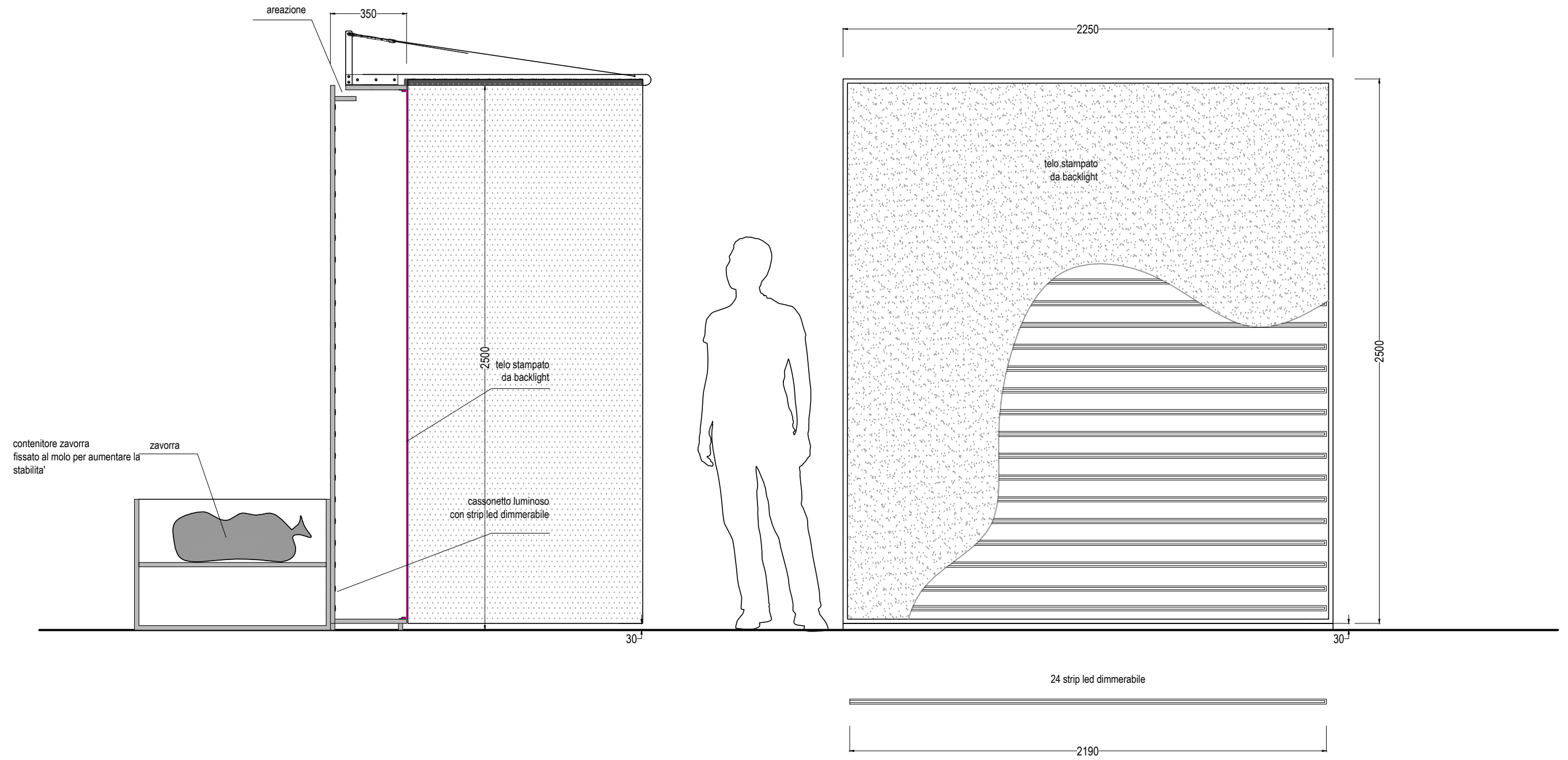

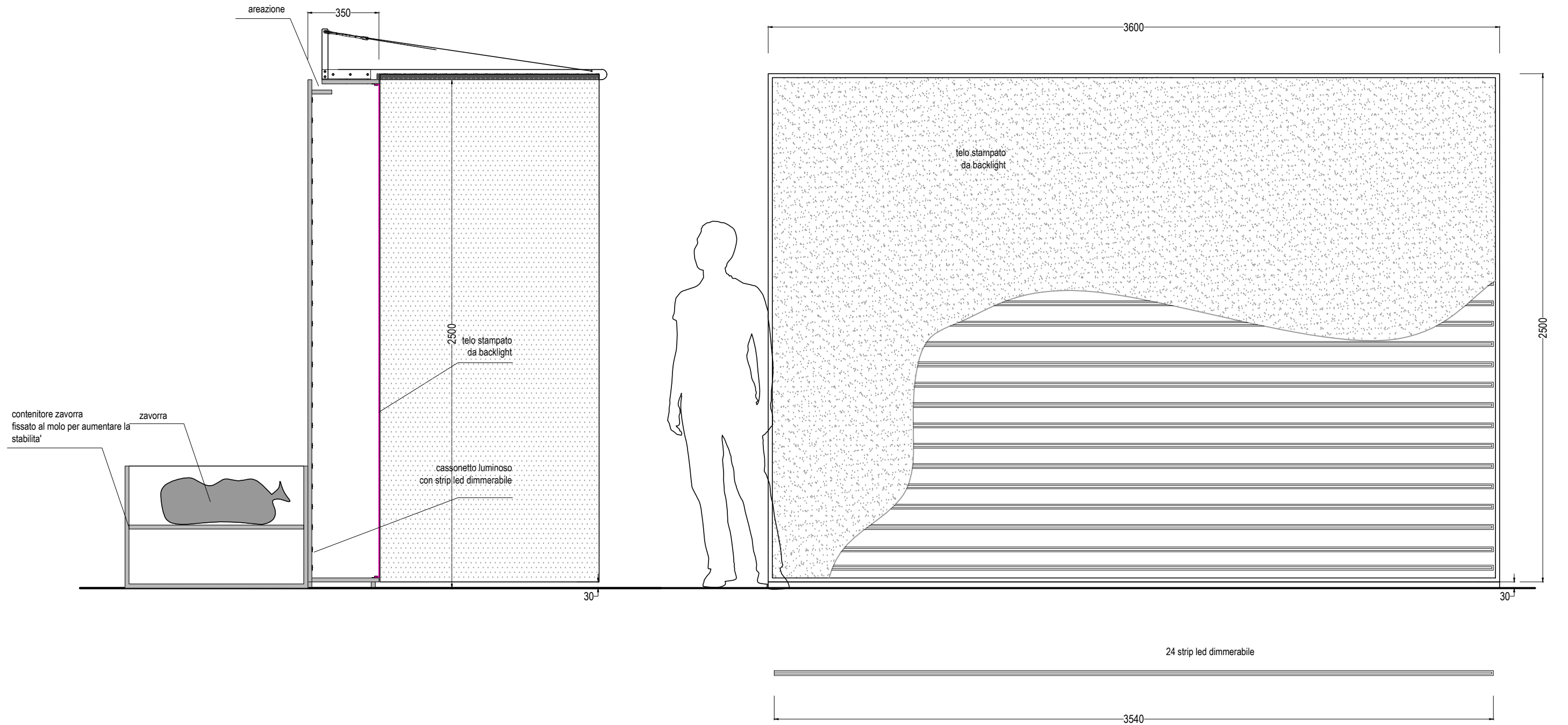

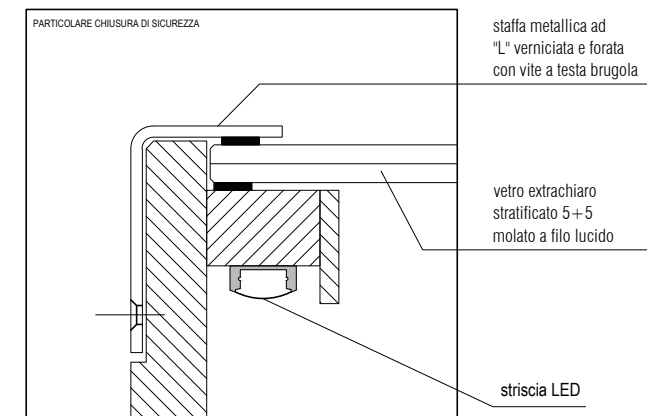
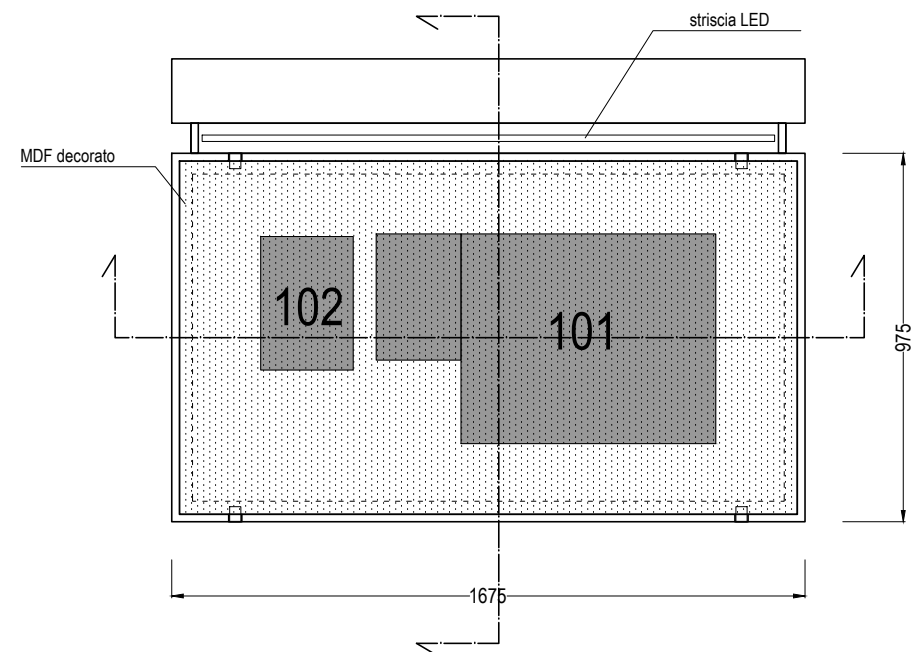
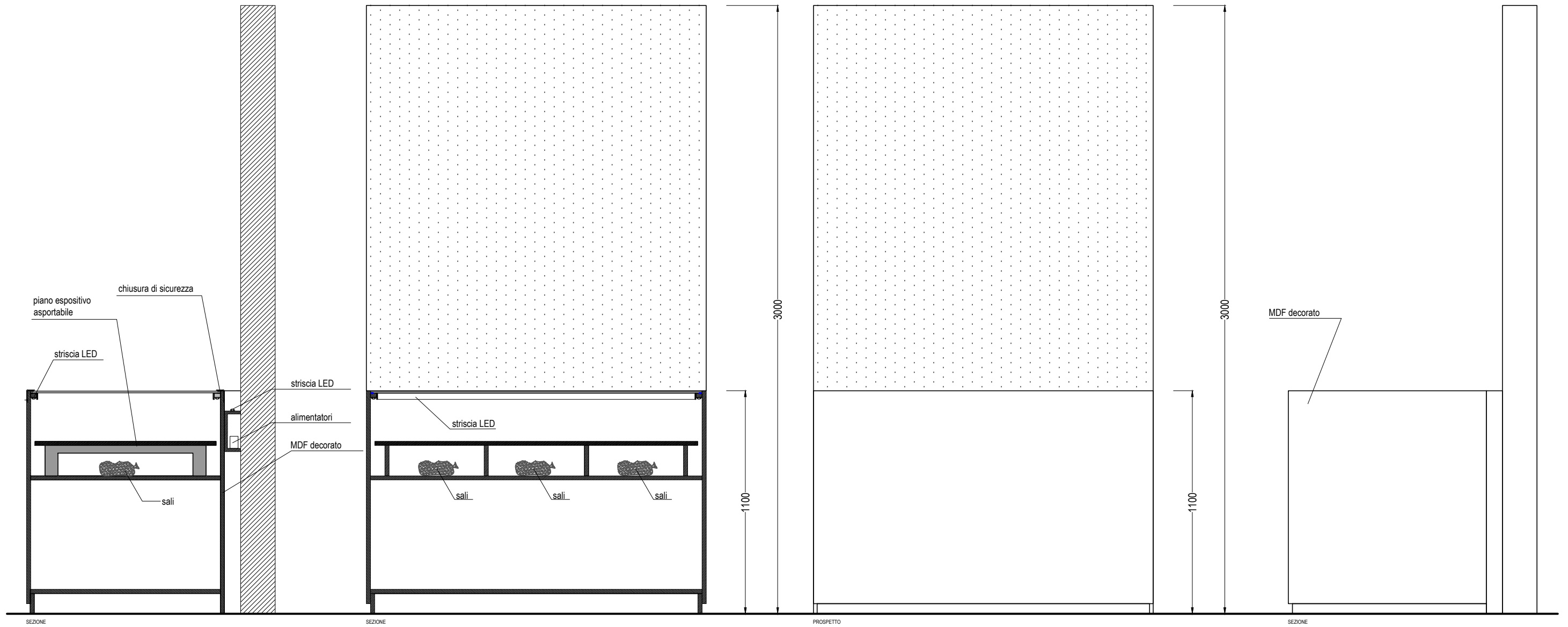

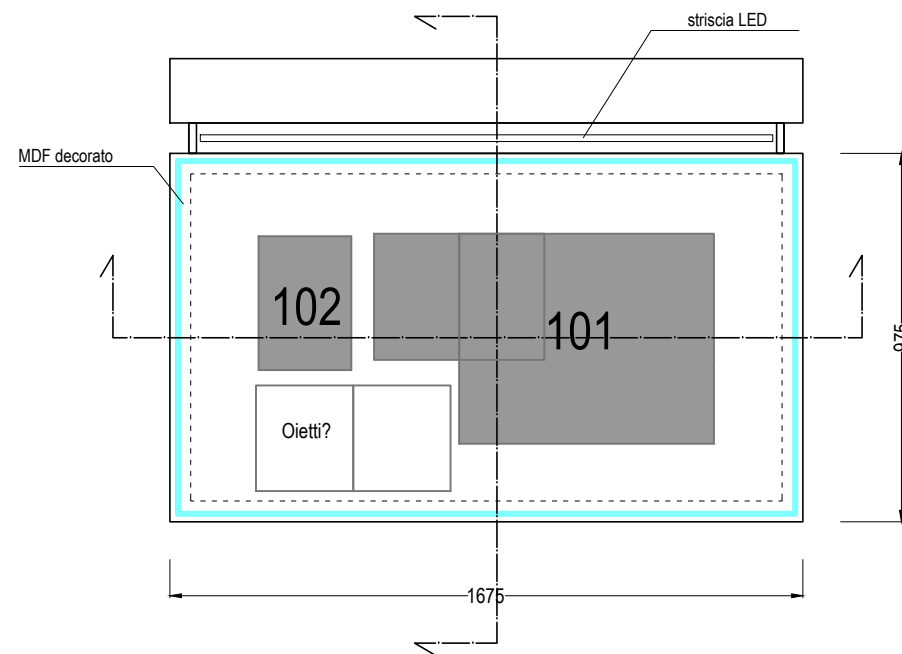
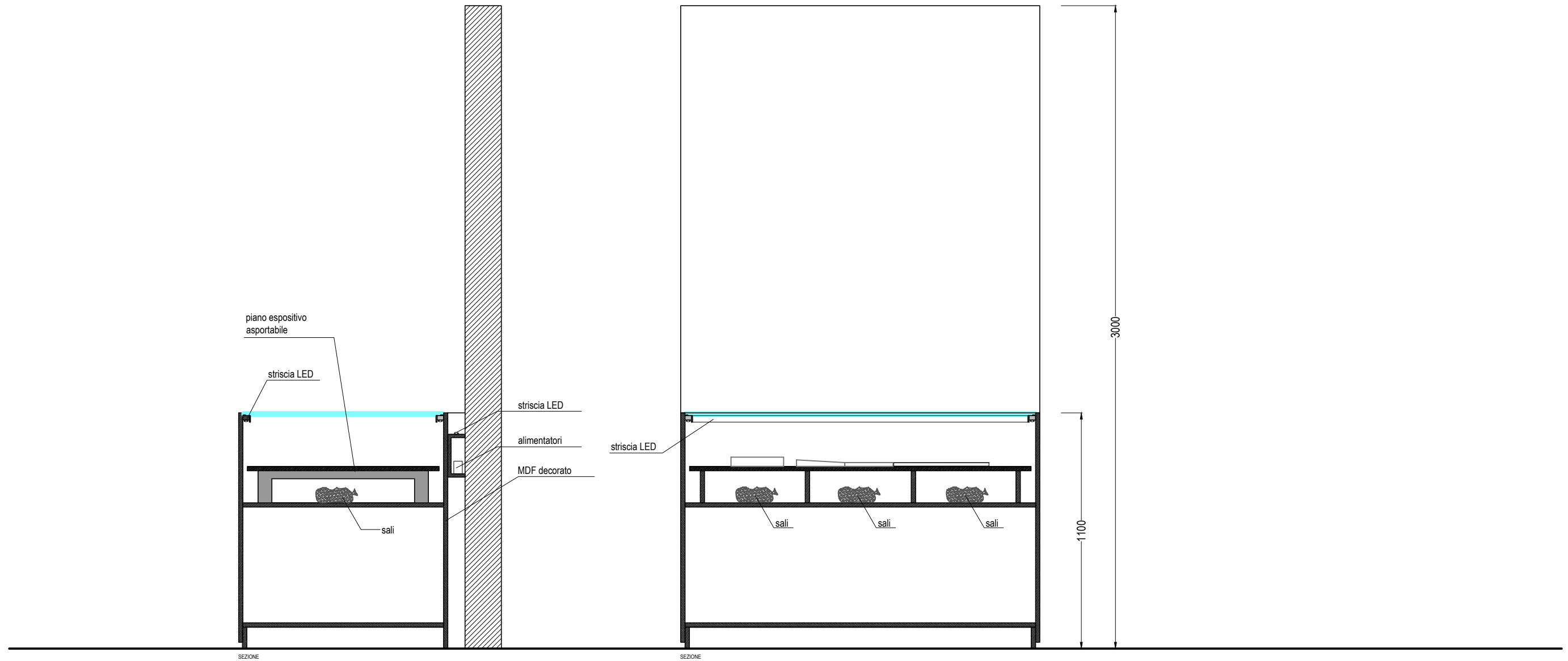

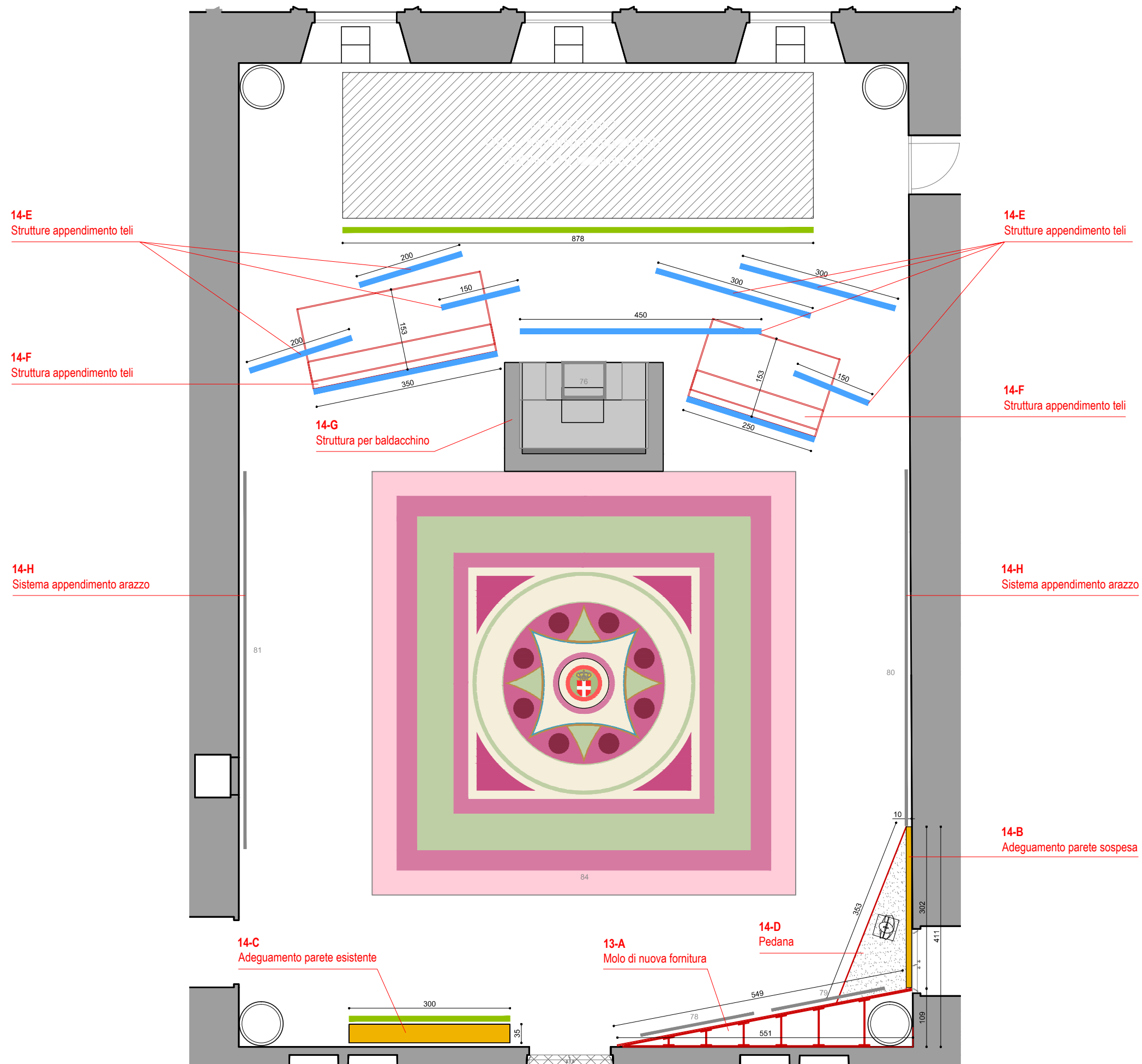

SALE DELLE ARTI - PIANO II
SALA 14

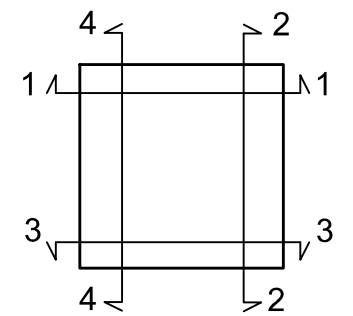
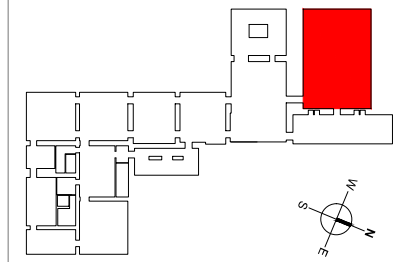

-  STRUTTURE ESISTENTI (SEZIONE)
-  STRUTTURE A PROGETTO
-  STRUTTURE ESISTENTI DA MODIFICARE
-  CASSONETTO LUMINOSO CON GRAFICA
-  PEDANA
-  TAPPETO
-  GRAFICA
-  TELI DI GRAFICA
-  SPECCHIO
-  TENDA
-  OPERE
- 01.02**
parete esistente  CODICI APPALTO

SEZIONE 1

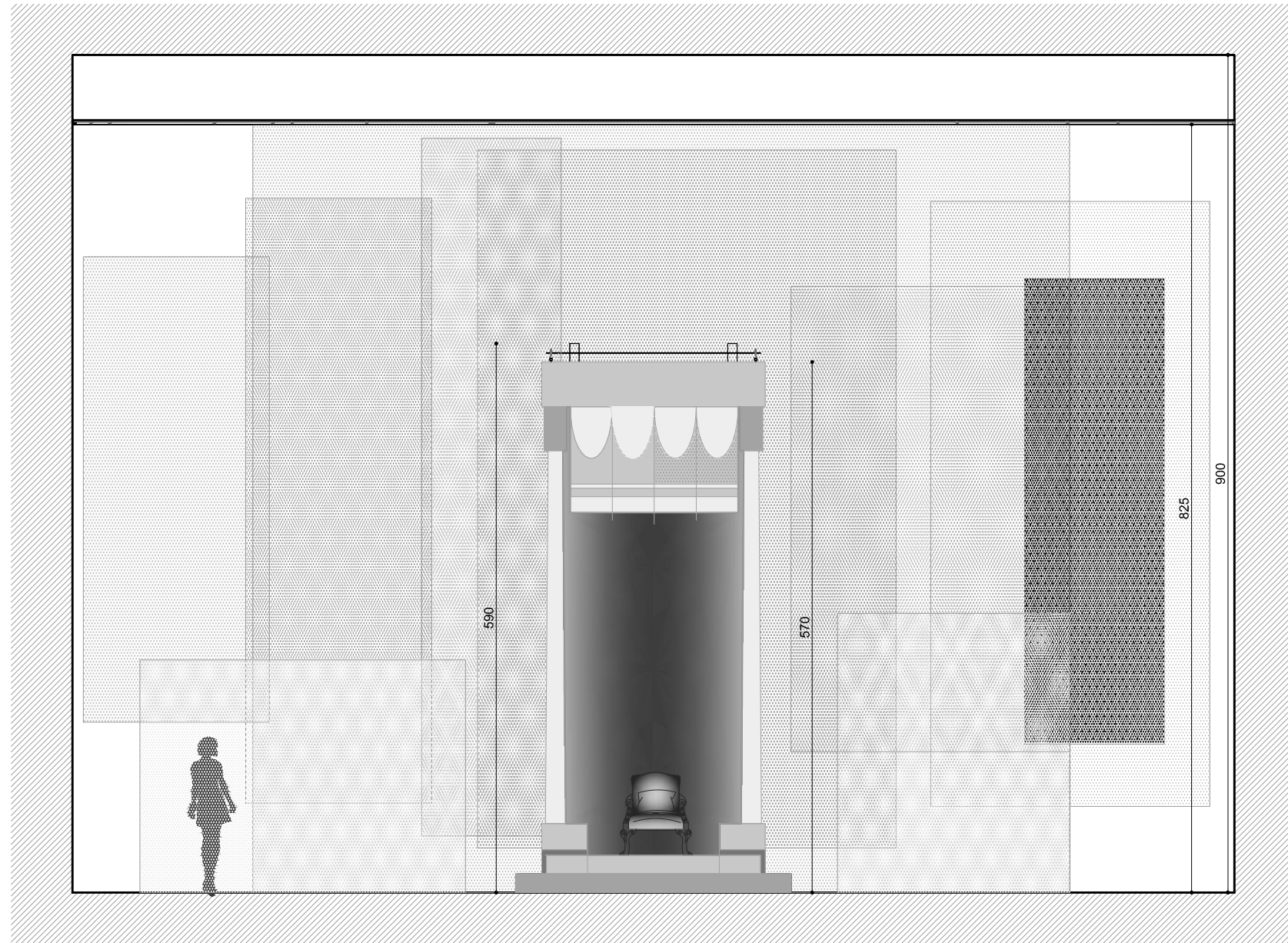

SALE DELLE ARTI - PIANO II
SALA 14

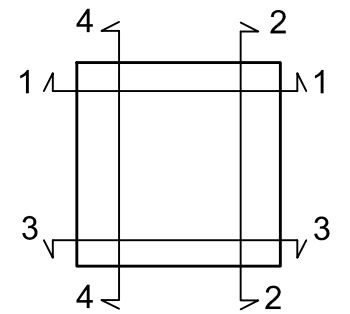
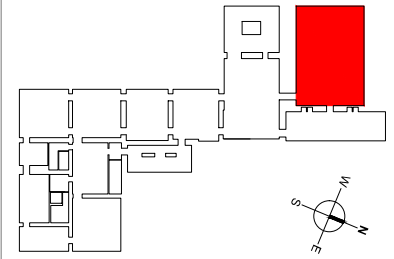

-  STRUTTURE ESISTENTI (SEZIONE)
-  STRUTTURE A PROGETTO
-  STRUTTURE ESISTENTI DA MODIFICARE
-  CASSONETTO LUMINOSO CON GRAFICA
-  PEDANA
-  TAPPETO
-  GRAFICA
-  TELI DI GRAFICA
-  SPECCHIO
-  TENDA
-  58
OPERE
-  01.02
parete esistente CODICI APPALTO

SEZIONE 4

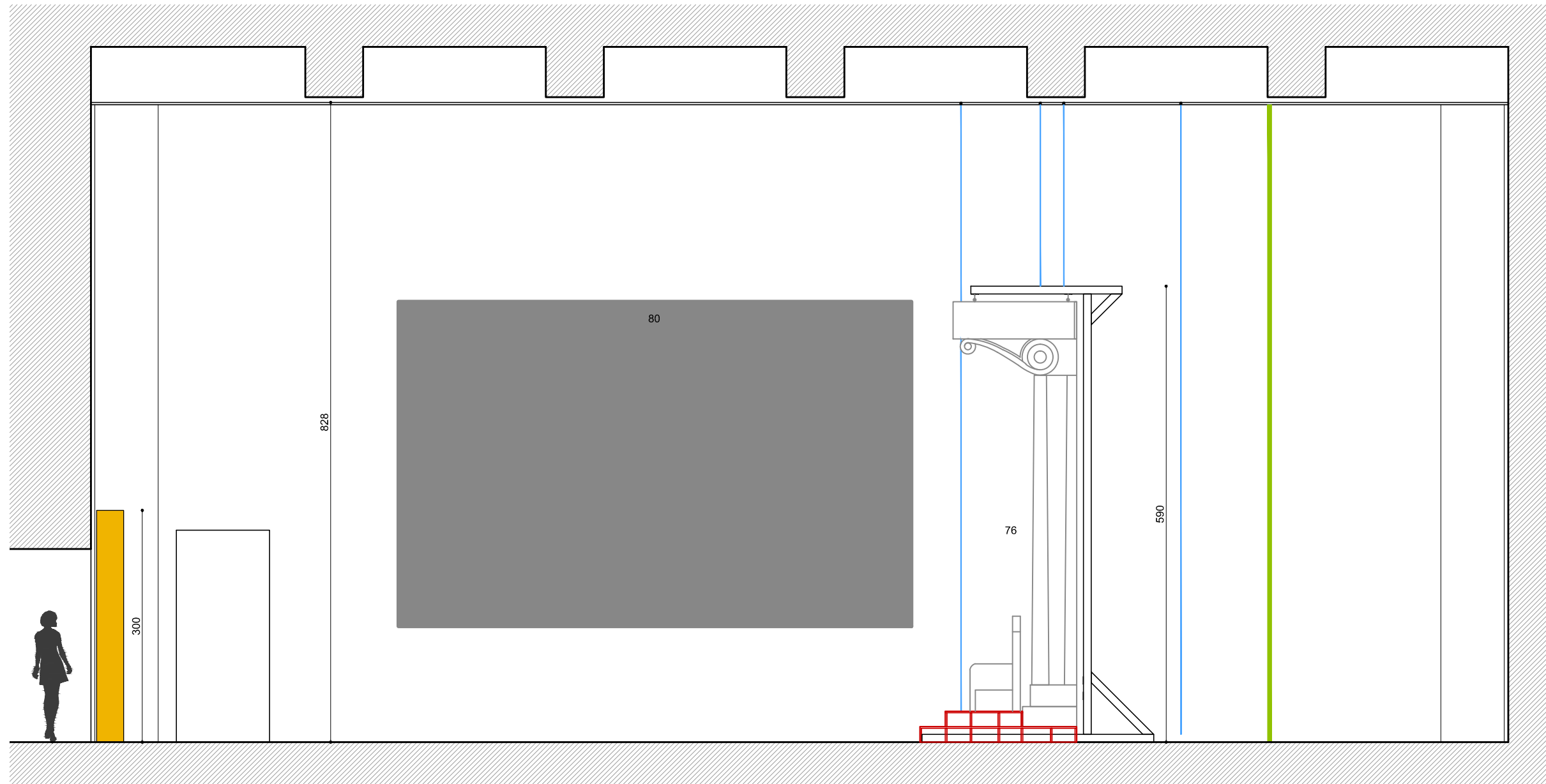

SALE DELLE ARTI - PIANO II
SALA 14

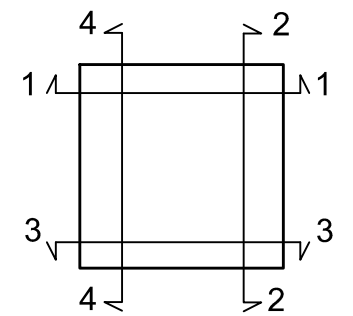
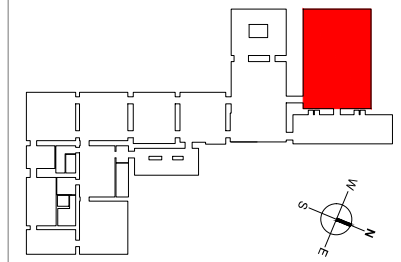

-  STRUTTURE ESISTENTI (SEZIONE)
-  STRUTTURE A PROGETTO
-  STRUTTURE ESISTENTI DA MODIFICARE
-  CASSONETTO LUMINOSO CON GRAFICA
-  PEDANA
-  TAPPETO
-  GRAFICA
-  TELI DI GRAFICA
-  SPECCHIO
-  TENDA
-  58
OPERE
-  01.02
parete esistente CODICI APPALTO

SEZIONE 3

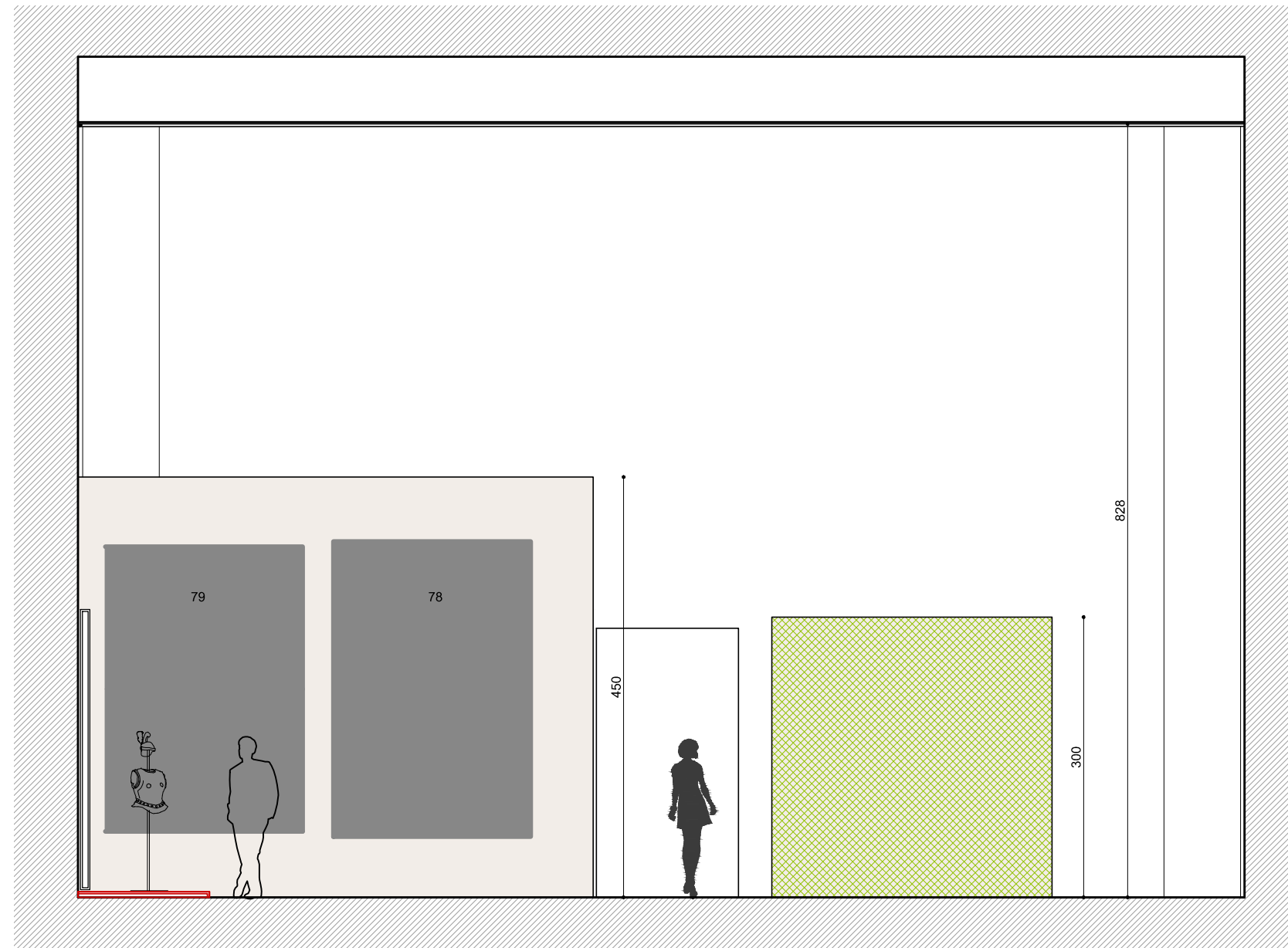

SALE DELLE ARTI - PIANO II

SALA 14

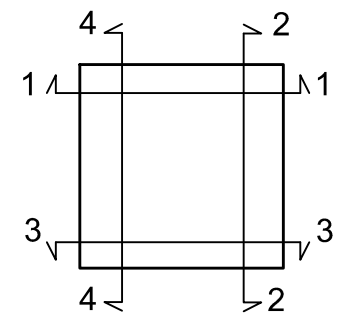
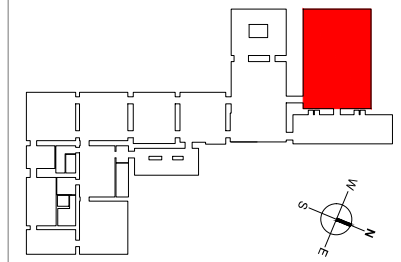

-  STRUTTURE ESISTENTI (SEZIONE)
-  STRUTTURE A PROGETTO
-  STRUTTURE ESISTENTI DA MODIFICARE
-  CASSONETTO LUMINOSO CON GRAFICA
-  PEDANA
-  TAPPETO
-  GRAFICA
-  TELI DI GRAFICA
-  SPECCHIO
-  TENDA
-  58
OPERE
-  01.02
parete esistente CODICI APPALTO

SEZIONE 2

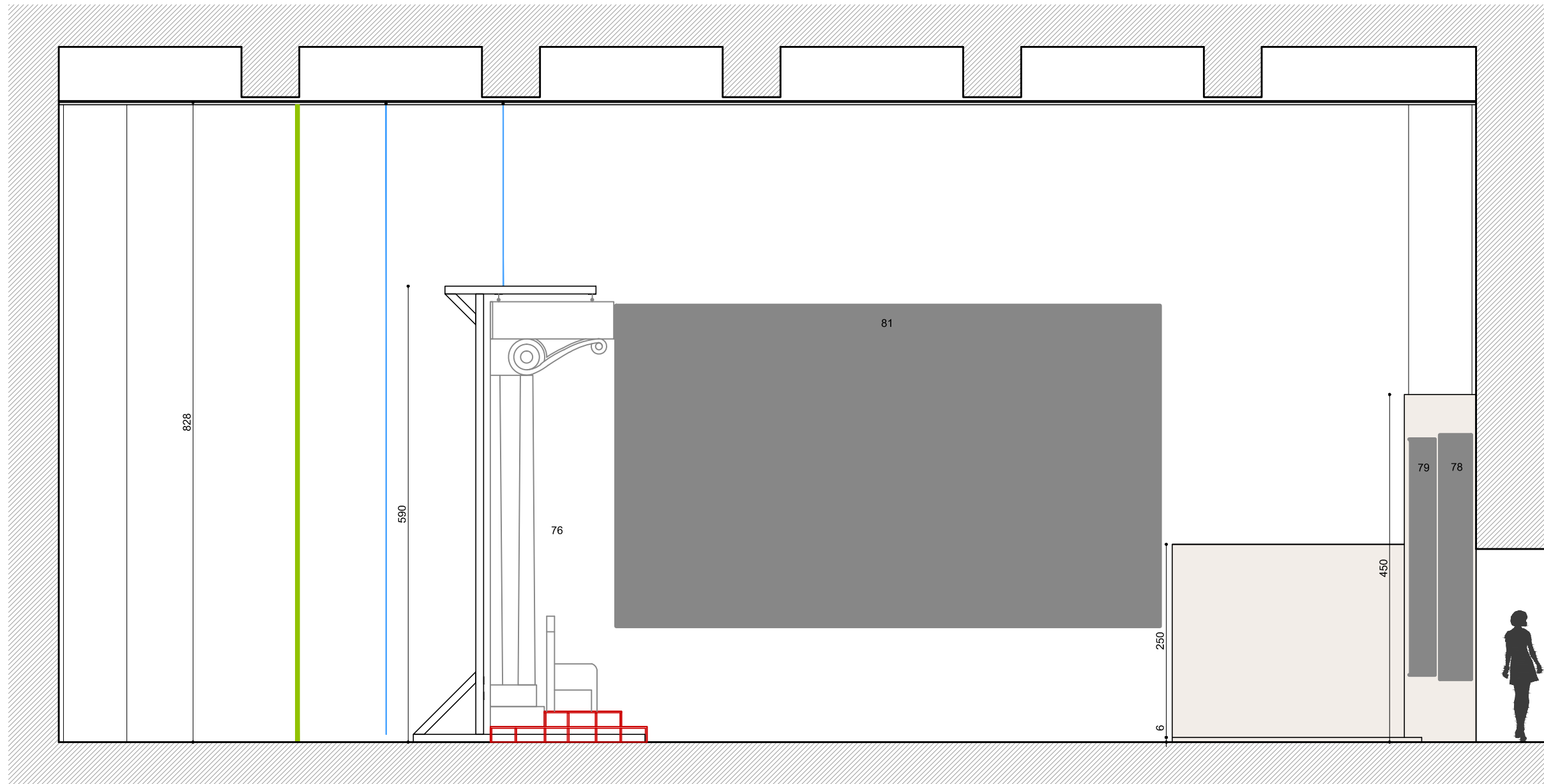

SALE DELLE ARTI - PIANO II
SALA 14

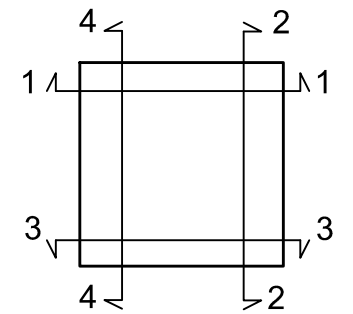
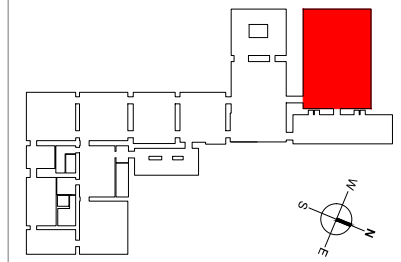

-  STRUTTURE ESISTENTI (SEZIONE)
 -  STRUTTURE A PROGETTO
 -  STRUTTURE ESISTENTI DA MODIFICARE
 -  CASSONETTO LUMINOSO CON GRAFICA
 -  PEDANA
 -  TAPPETO
 -  GRAFICA
 -  TELI DI GRAFICA
 -  SPECCHIO
 -  TENDA
 -  OPERE
 -  58
 -  CODICI APPALTO
- 01.02
parete esistente

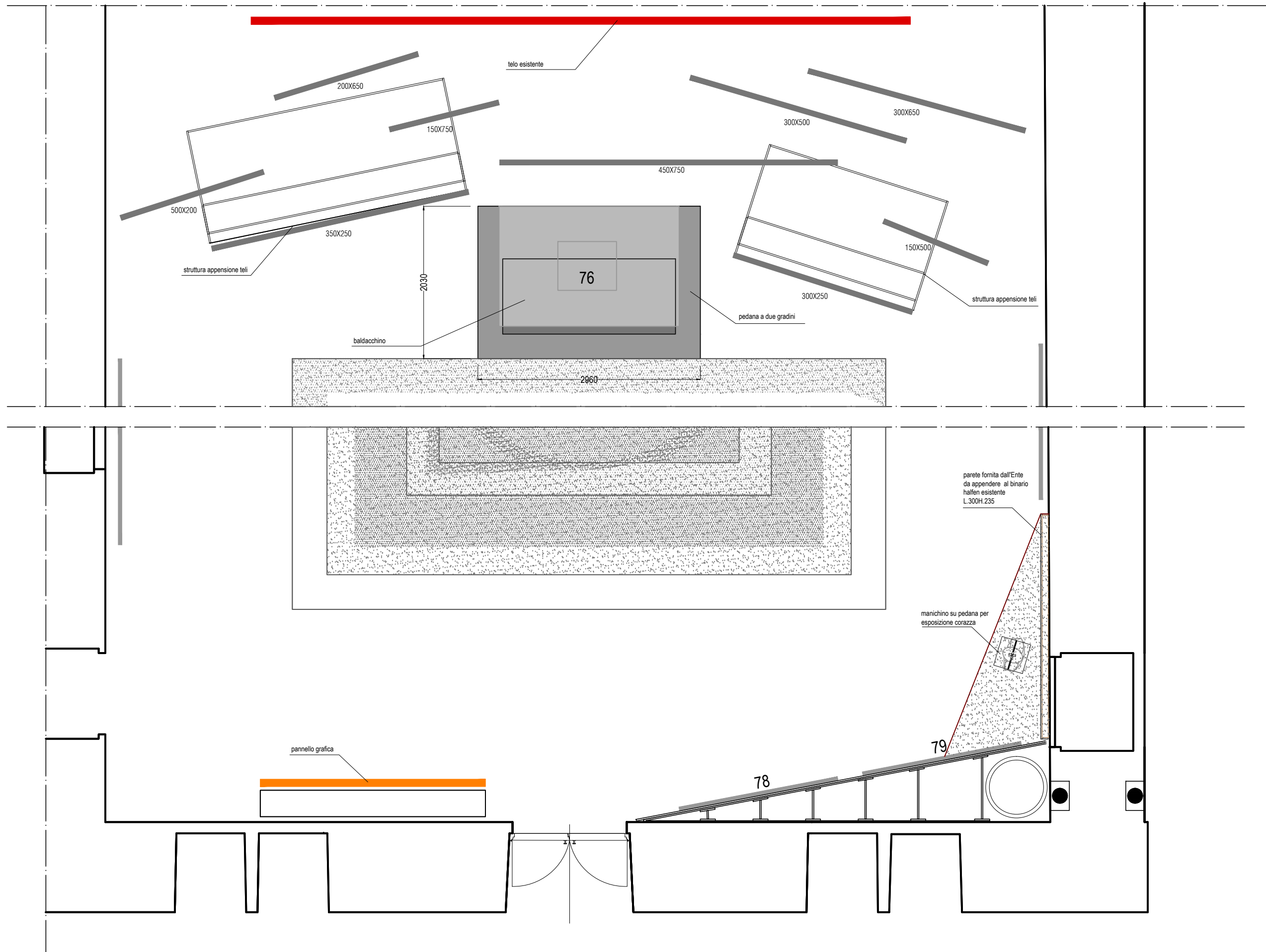

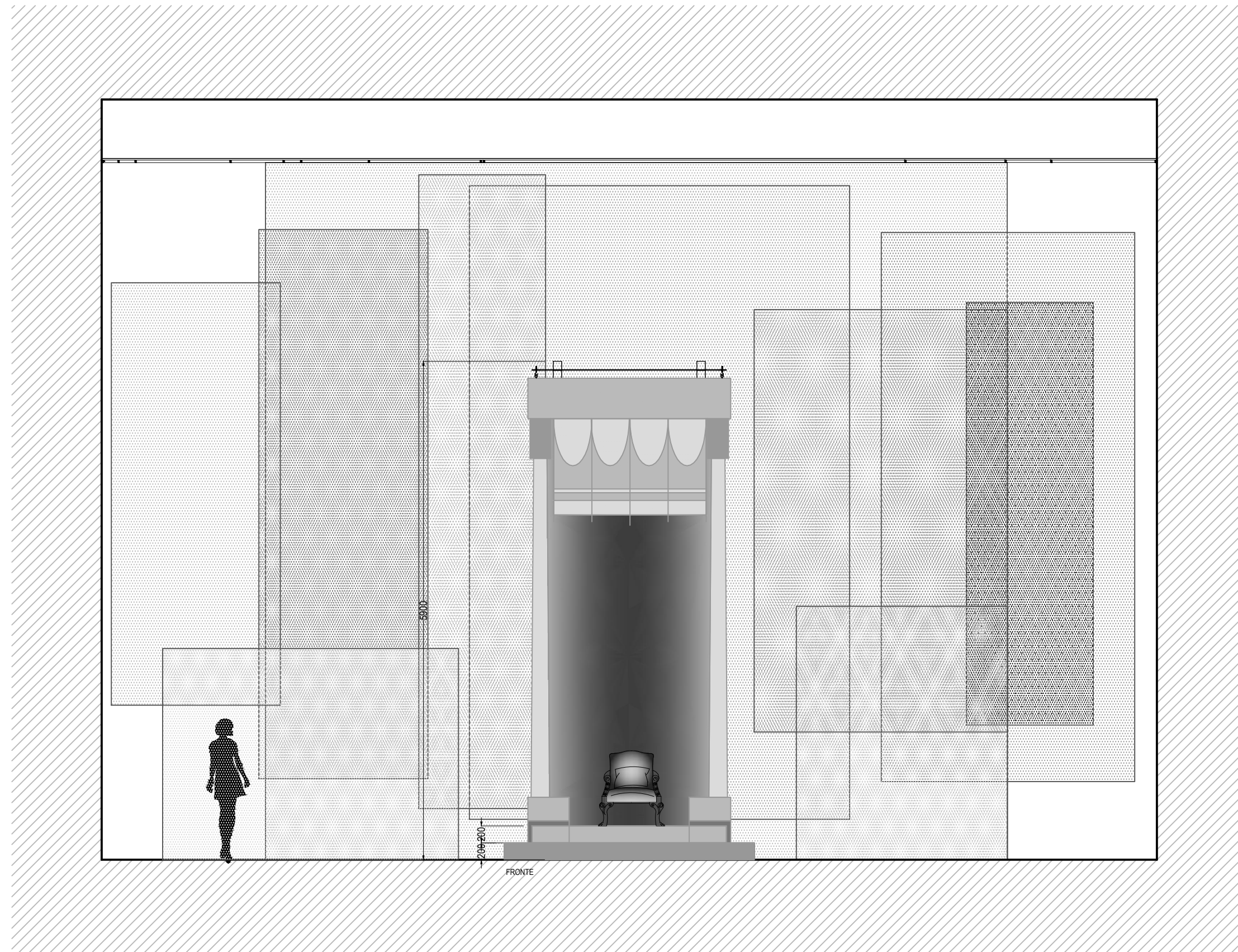

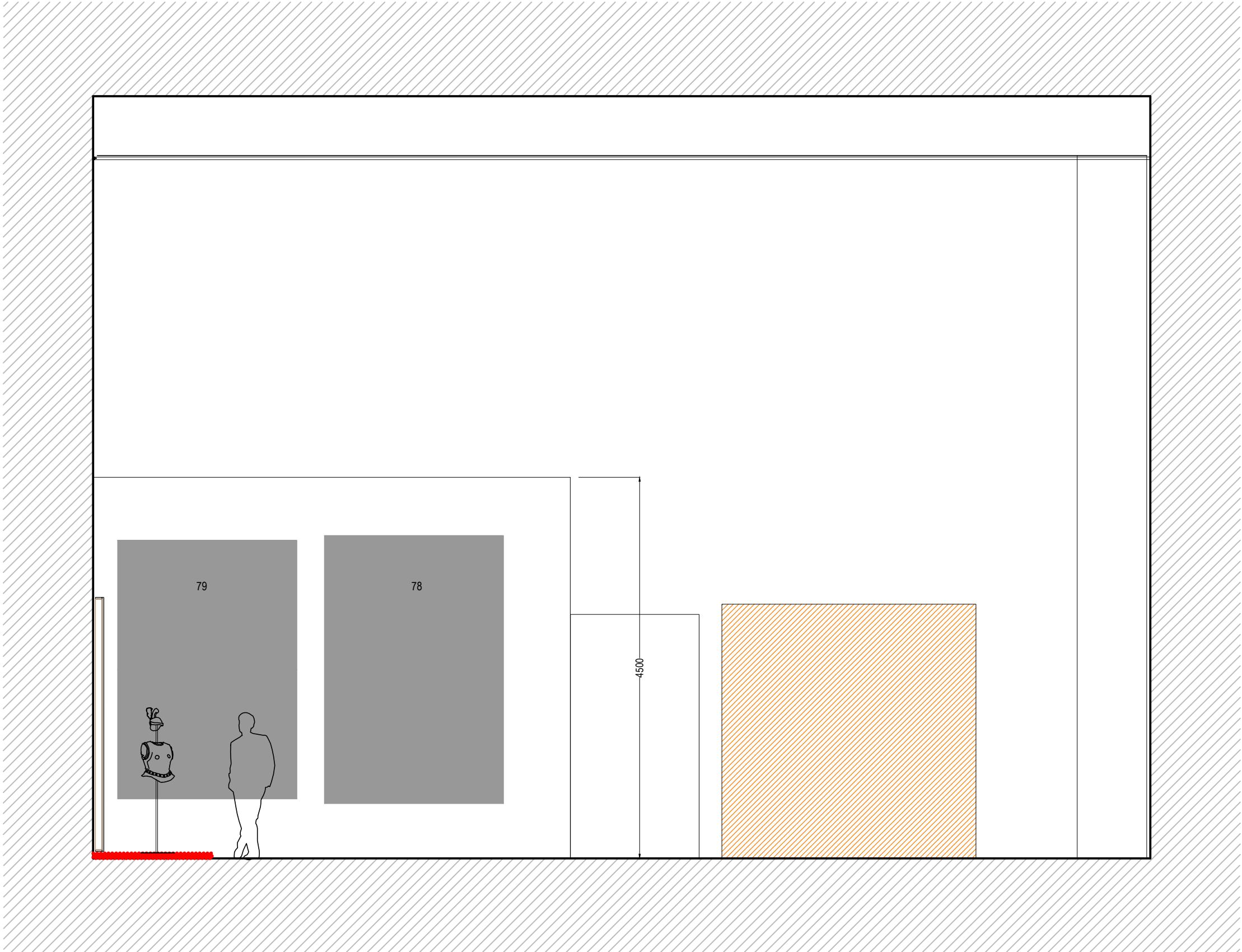

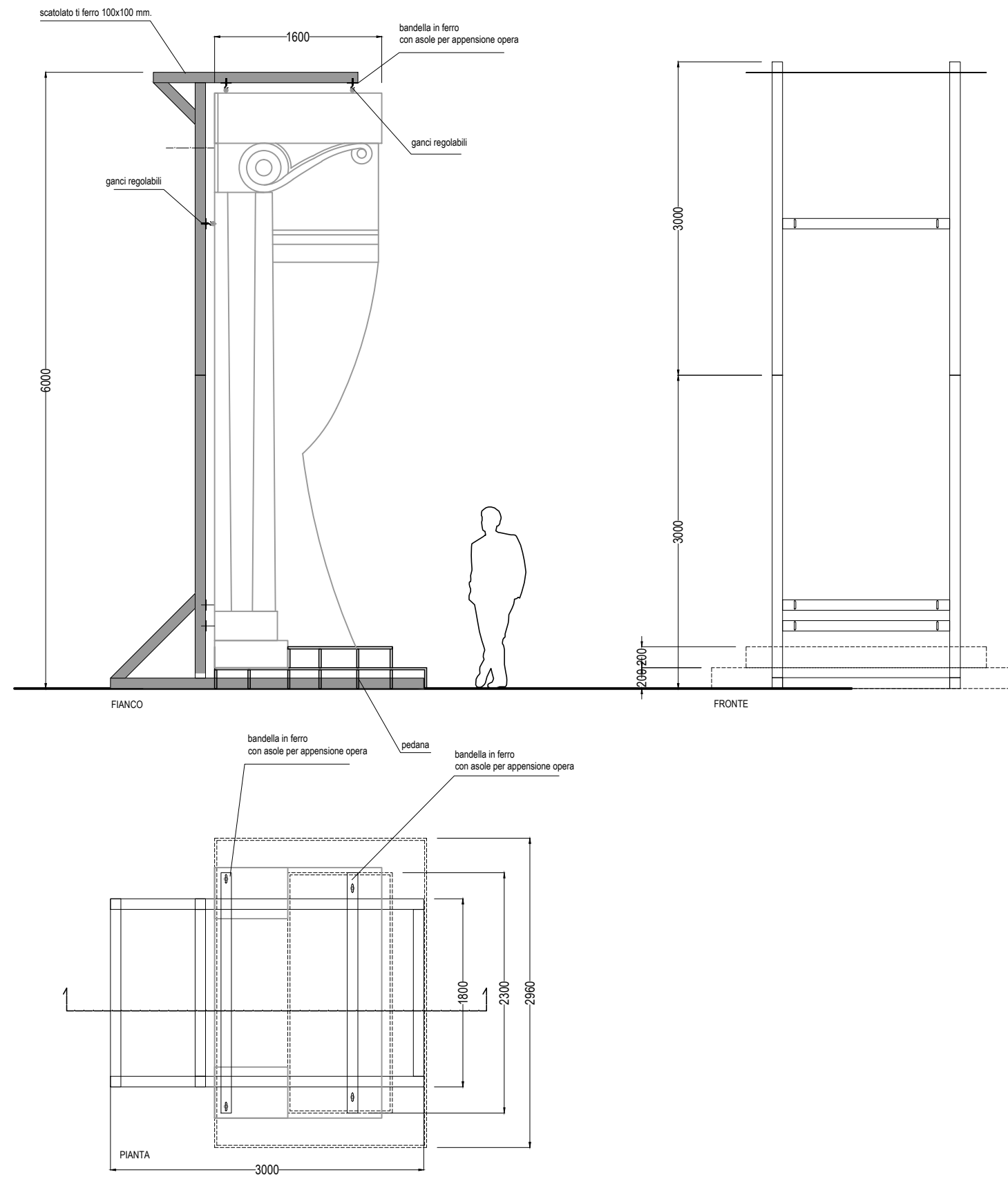

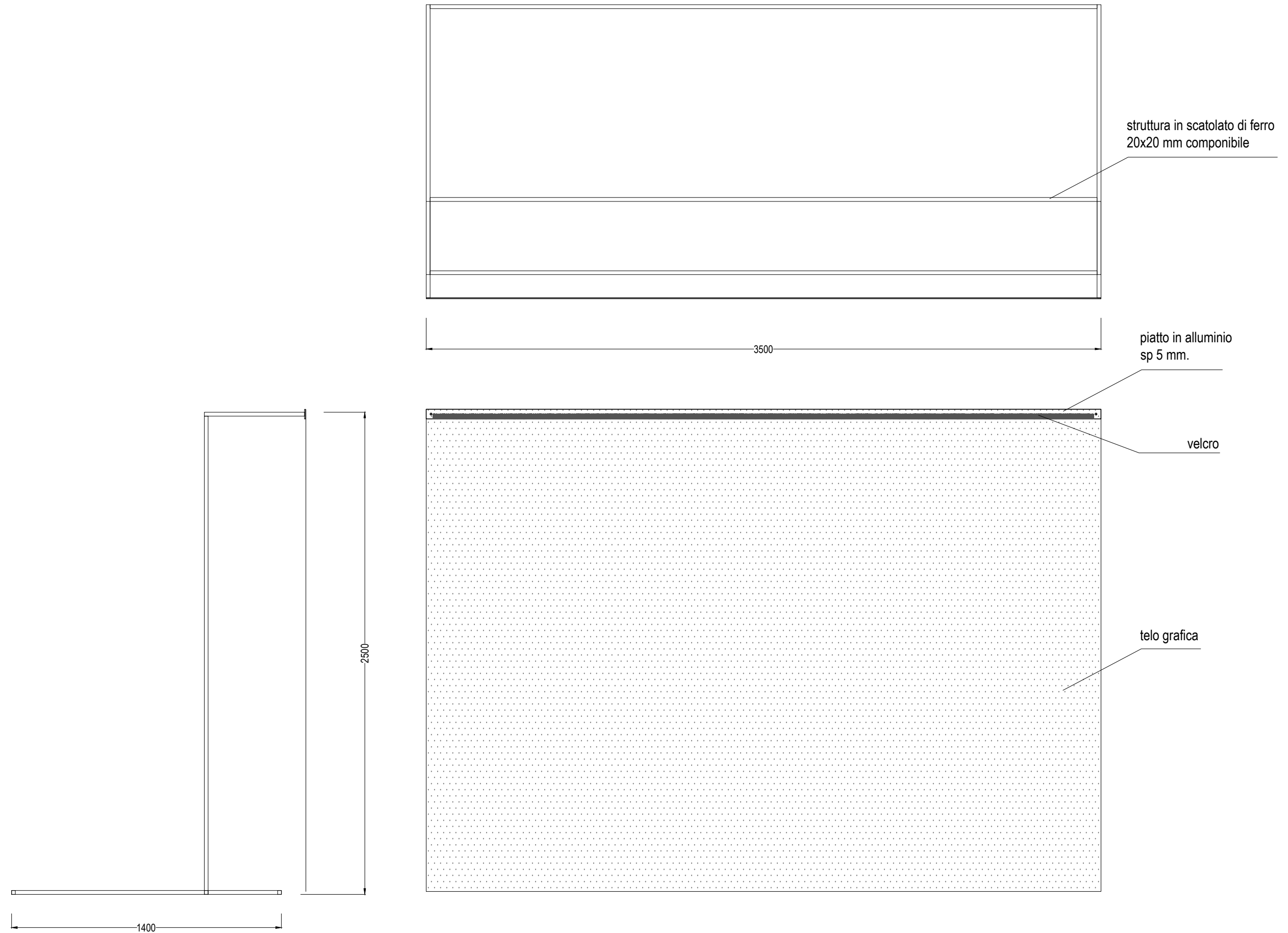

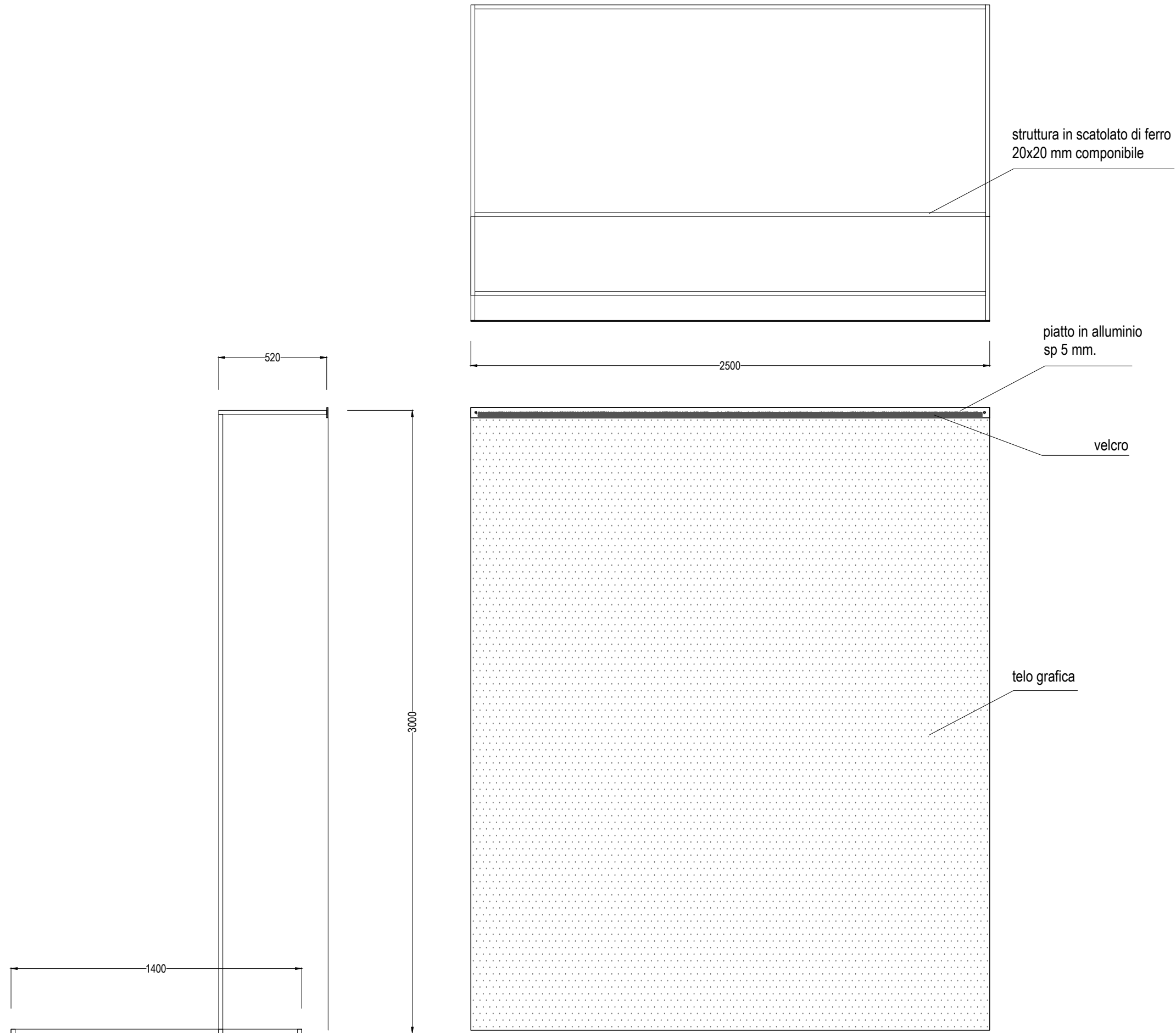

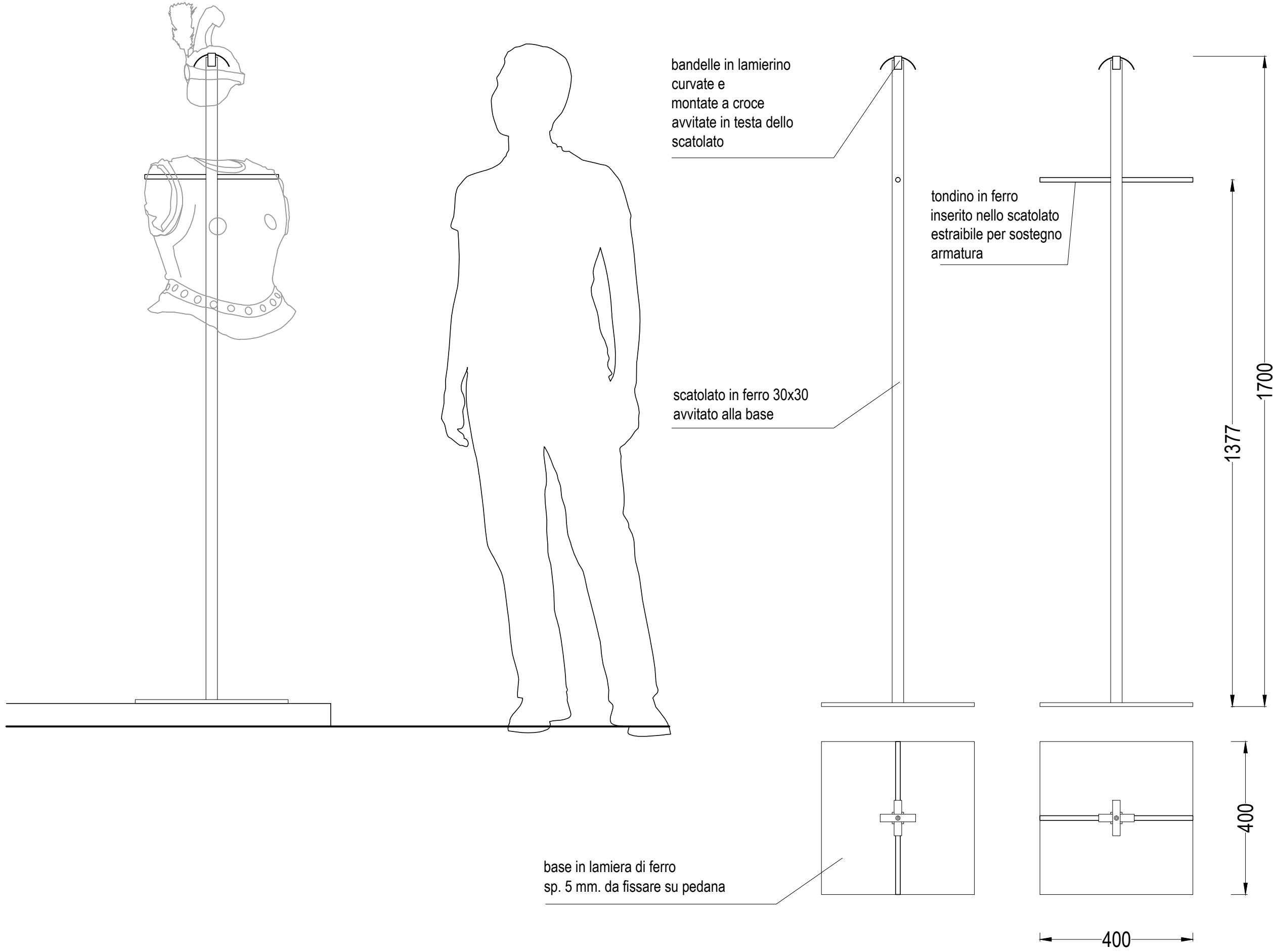

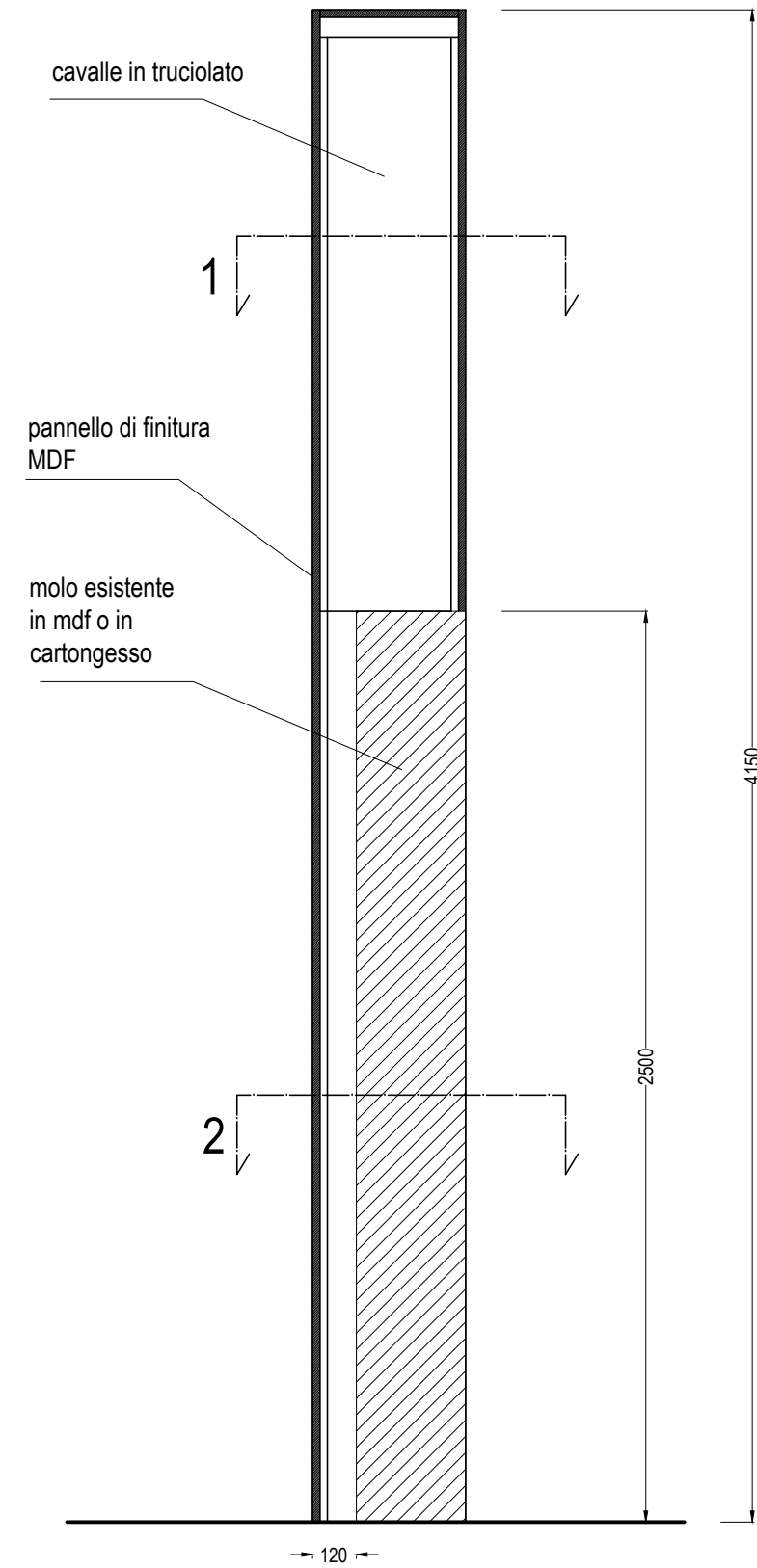
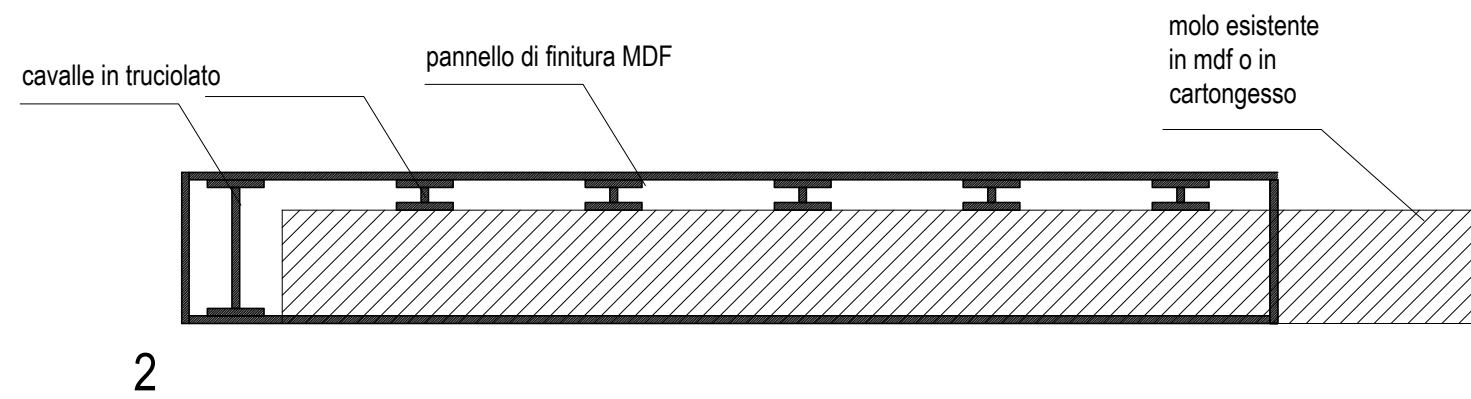
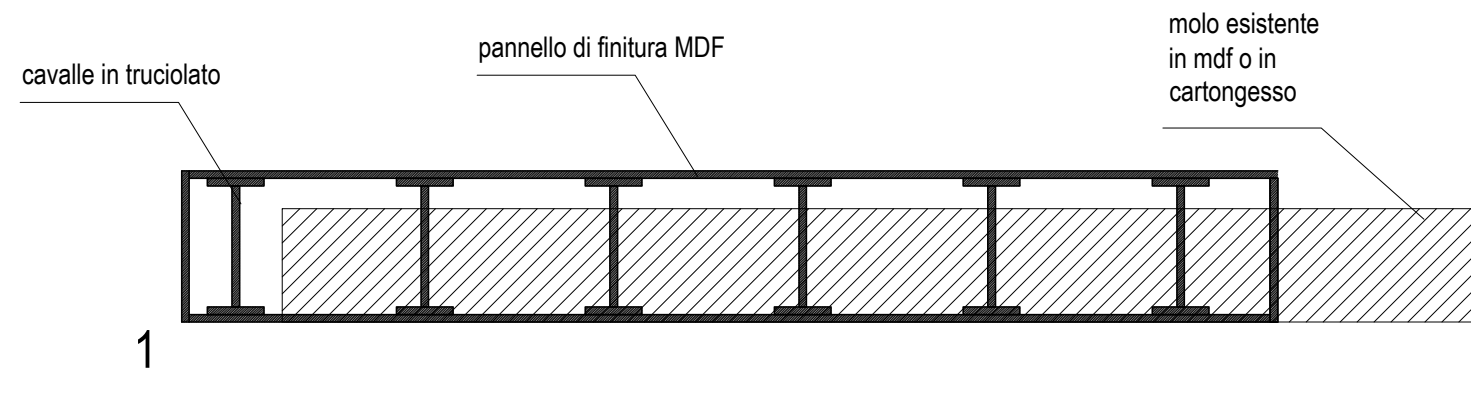

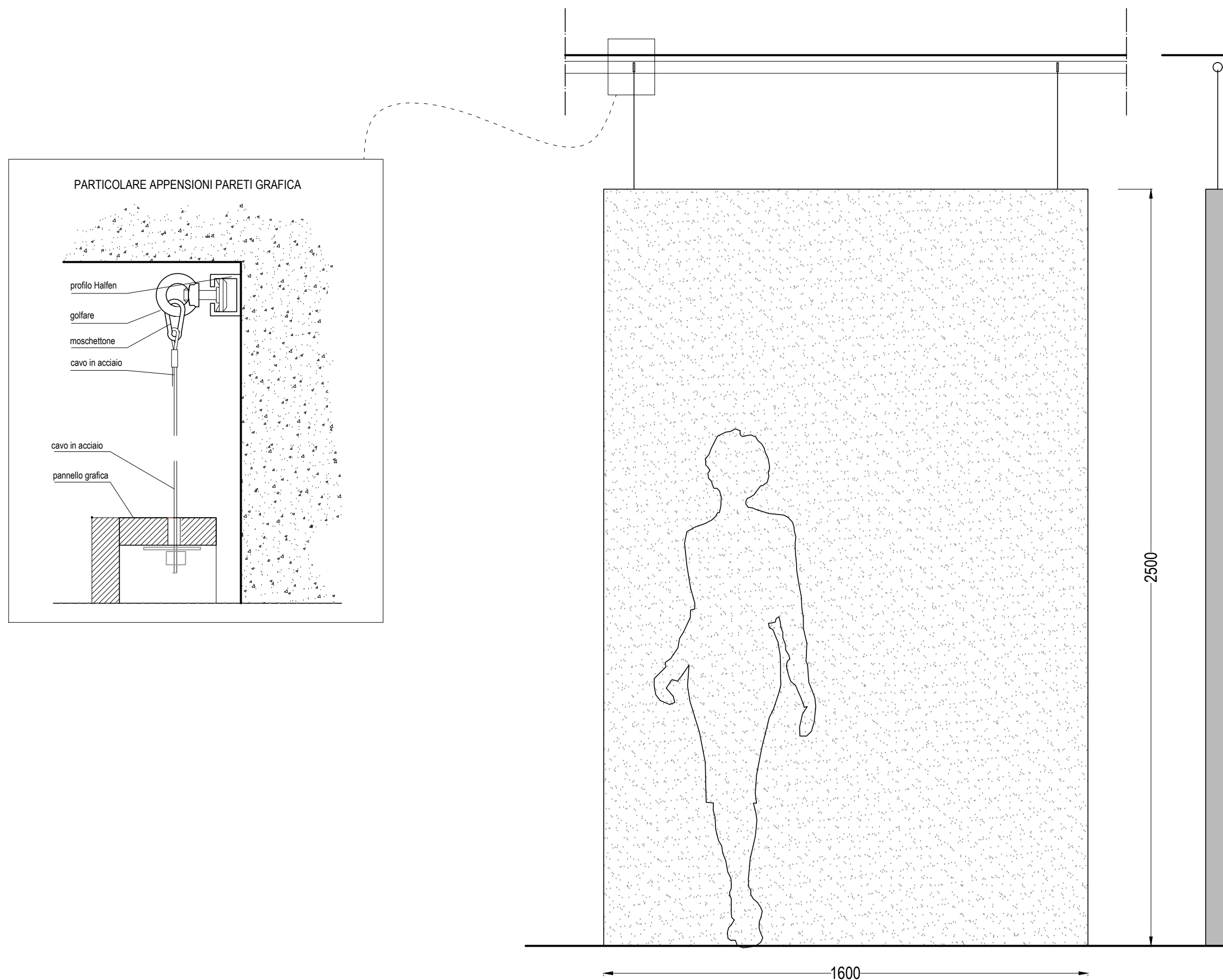

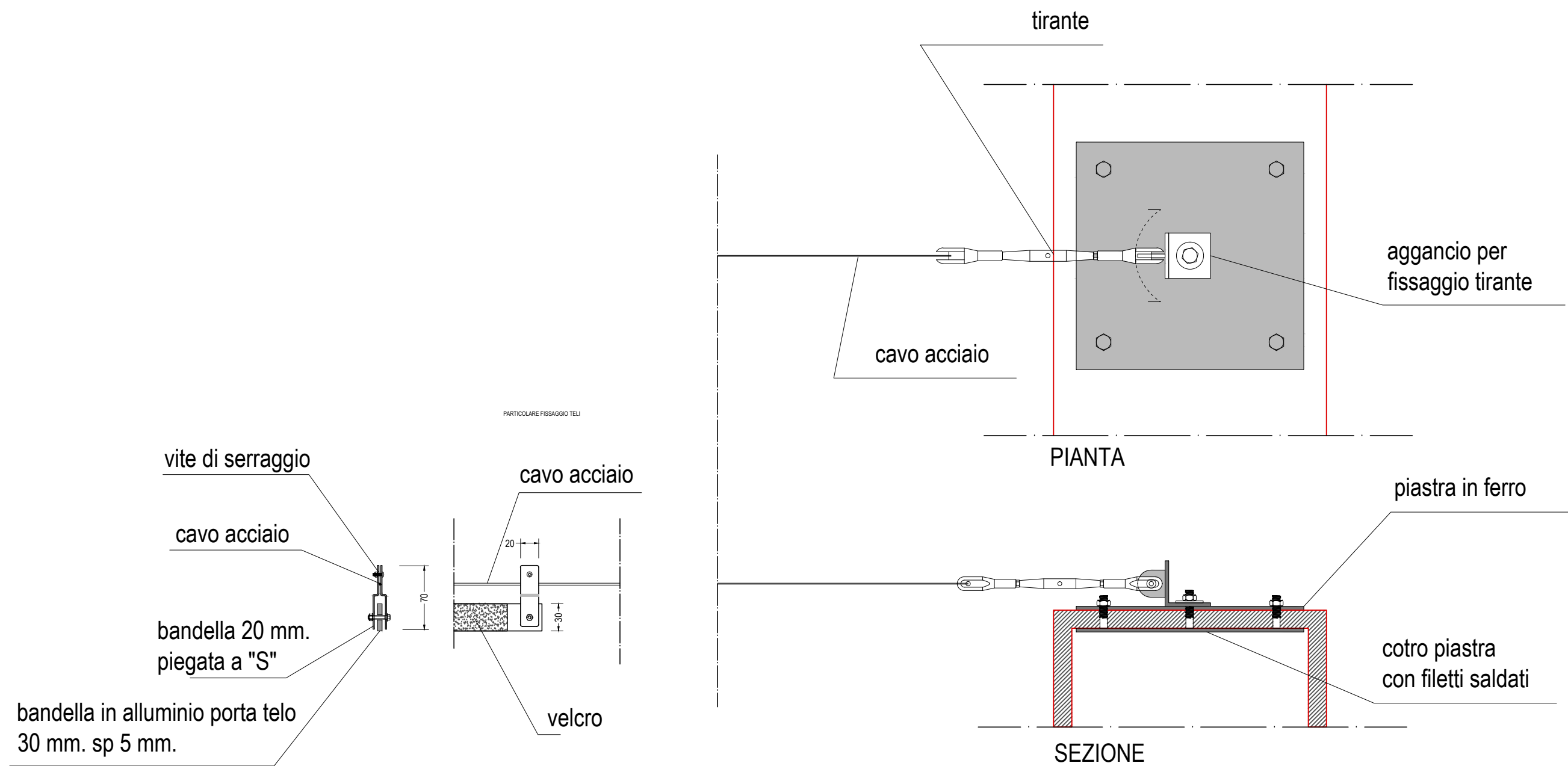

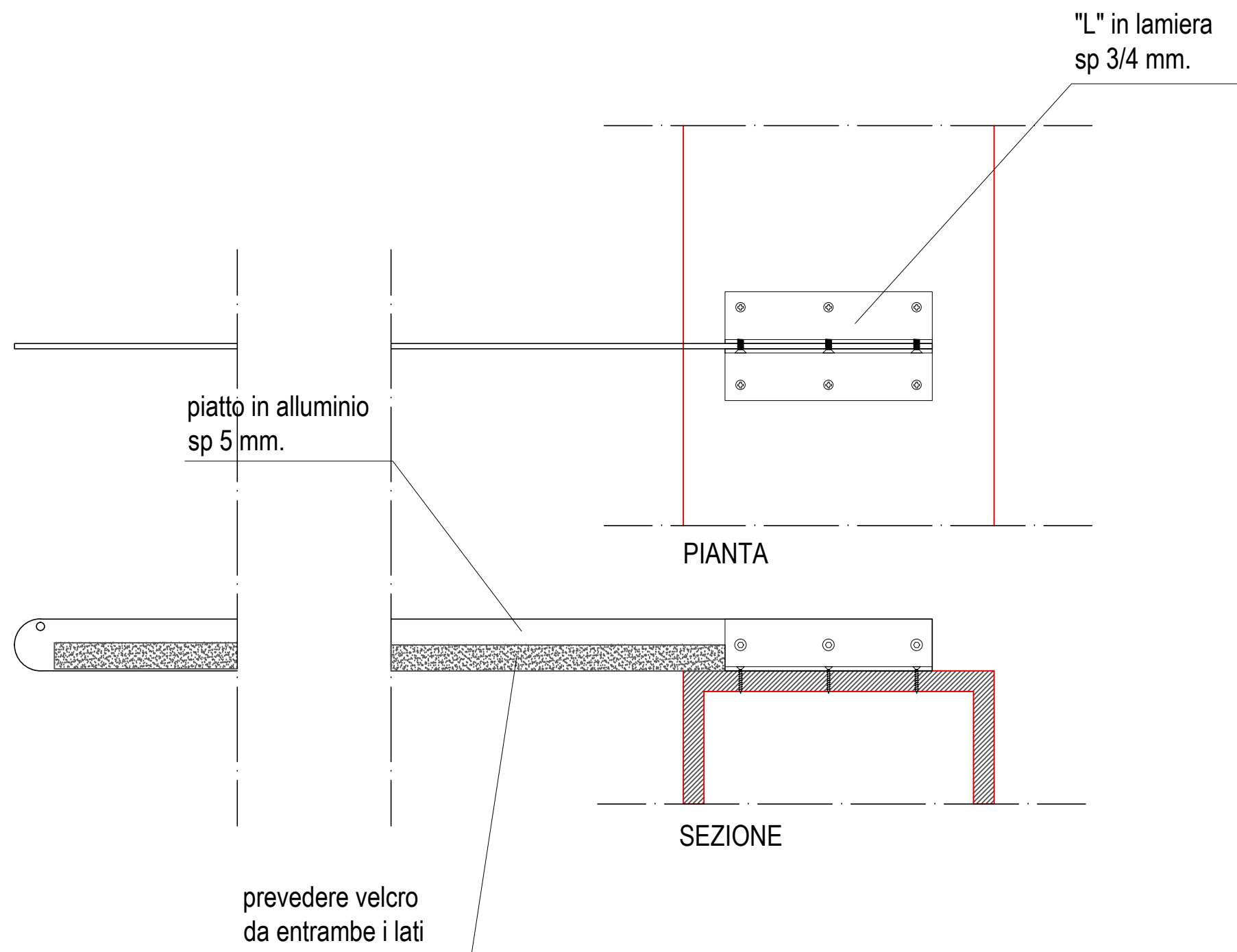

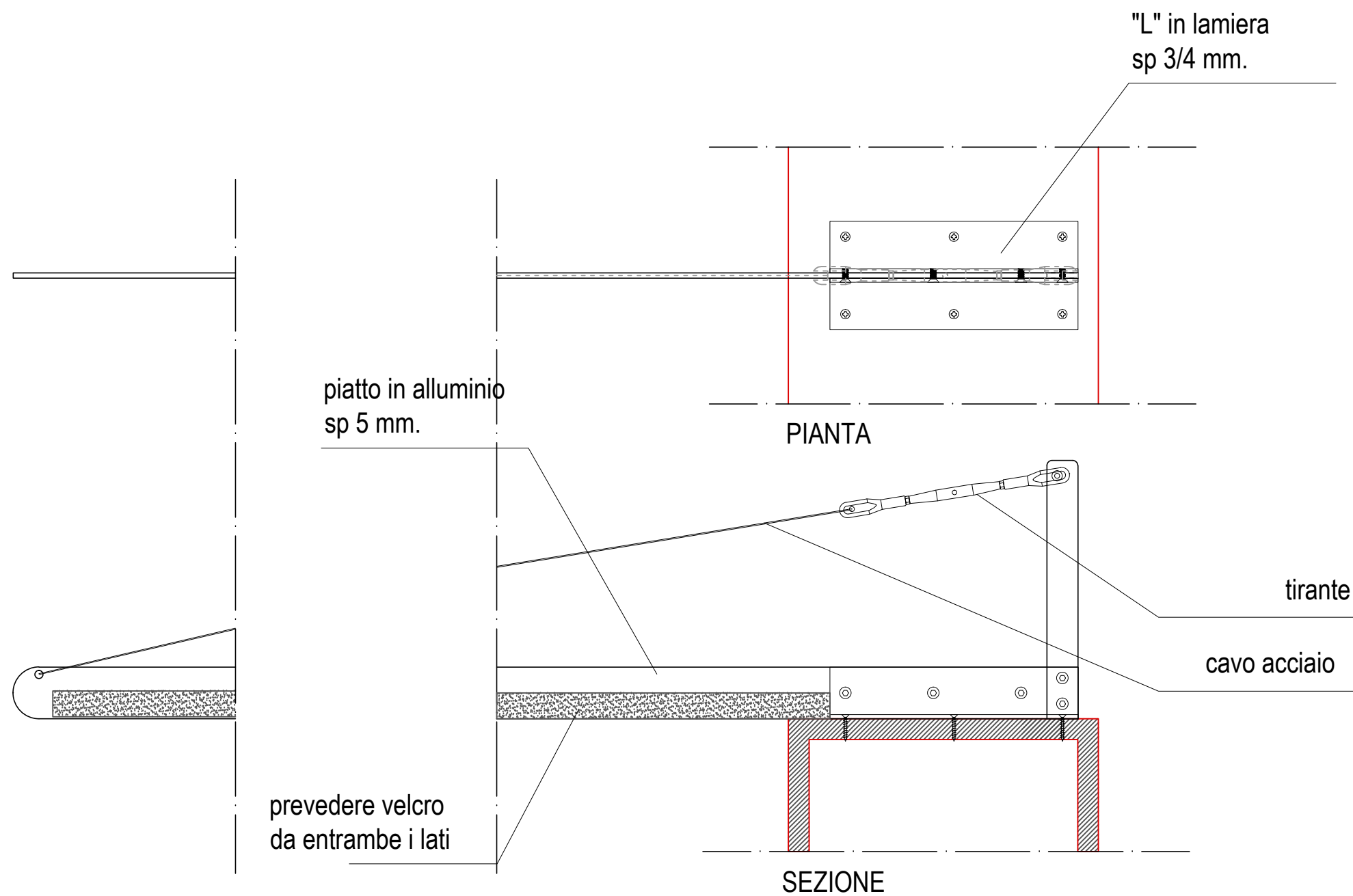

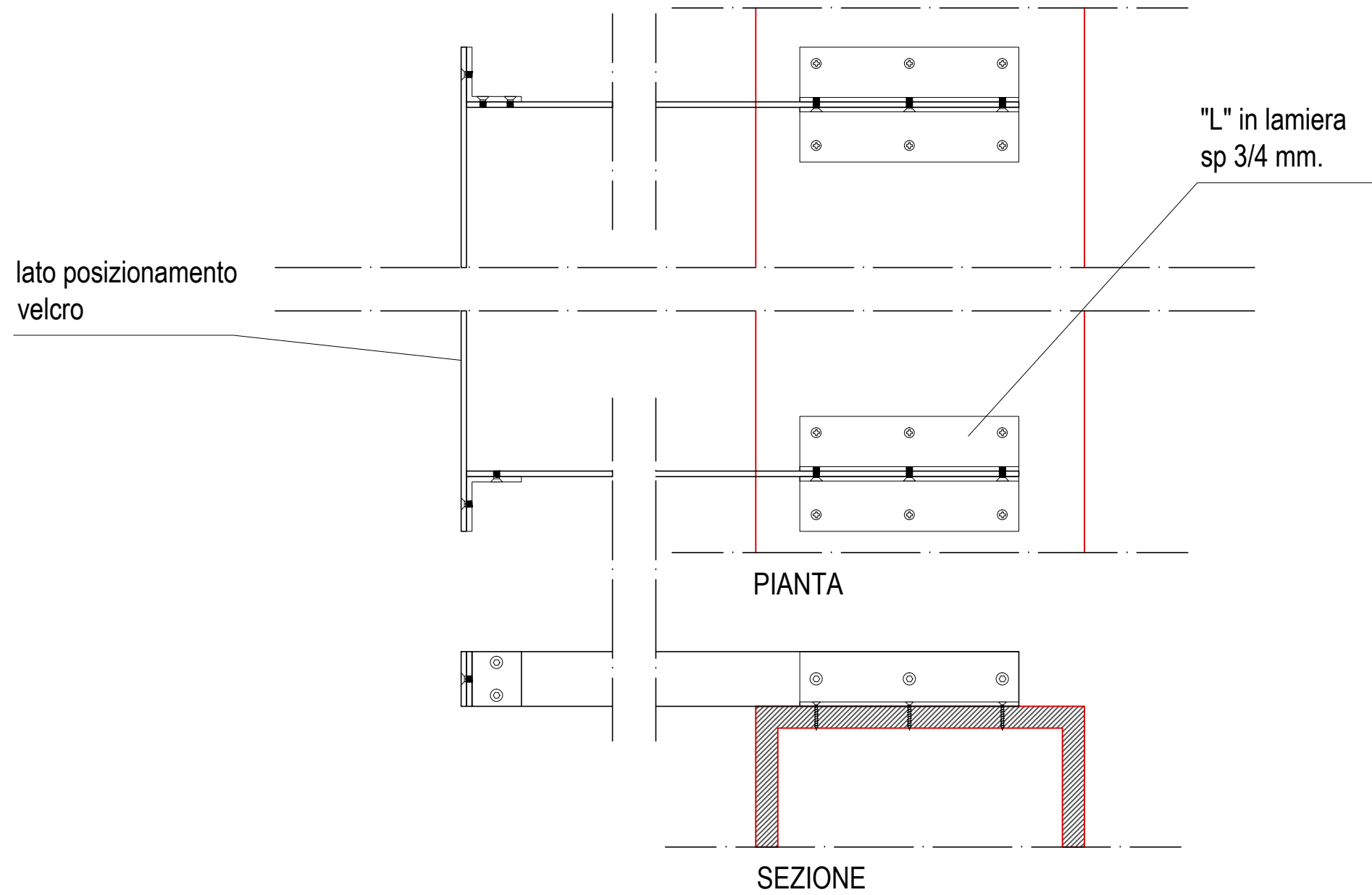

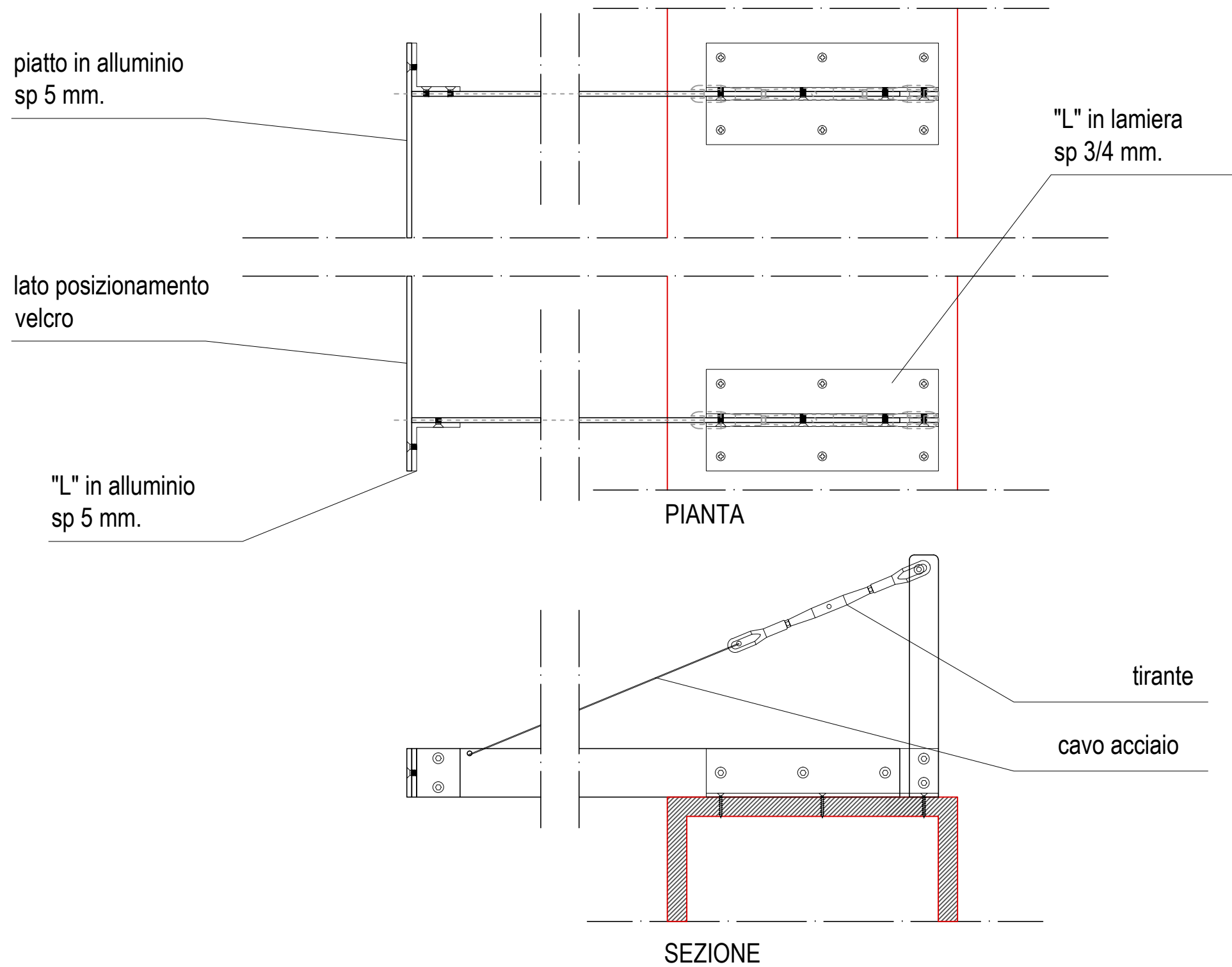

SISTEMA VALIDO PER UN ESTENSIONE MAX 200mm-

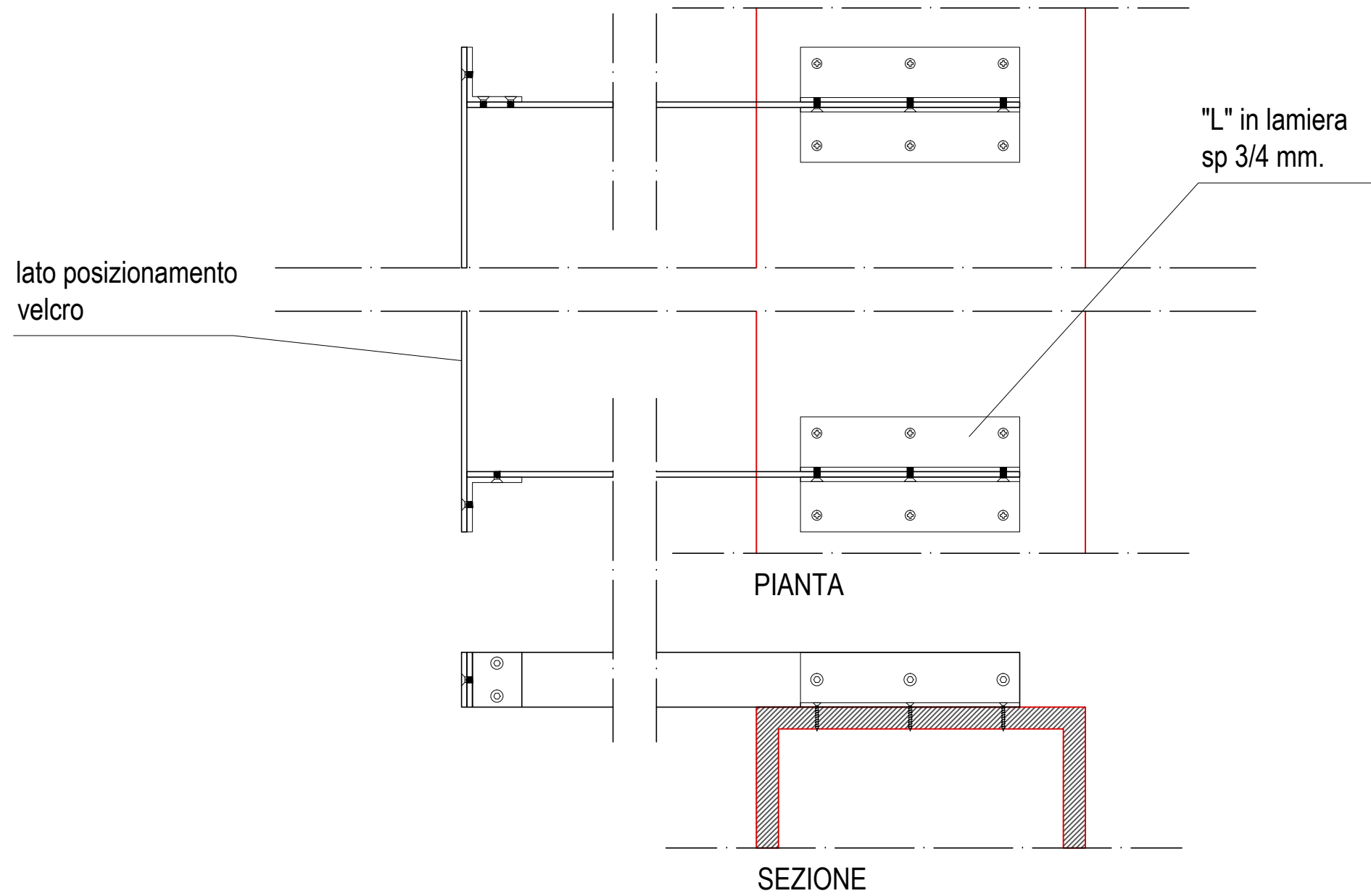

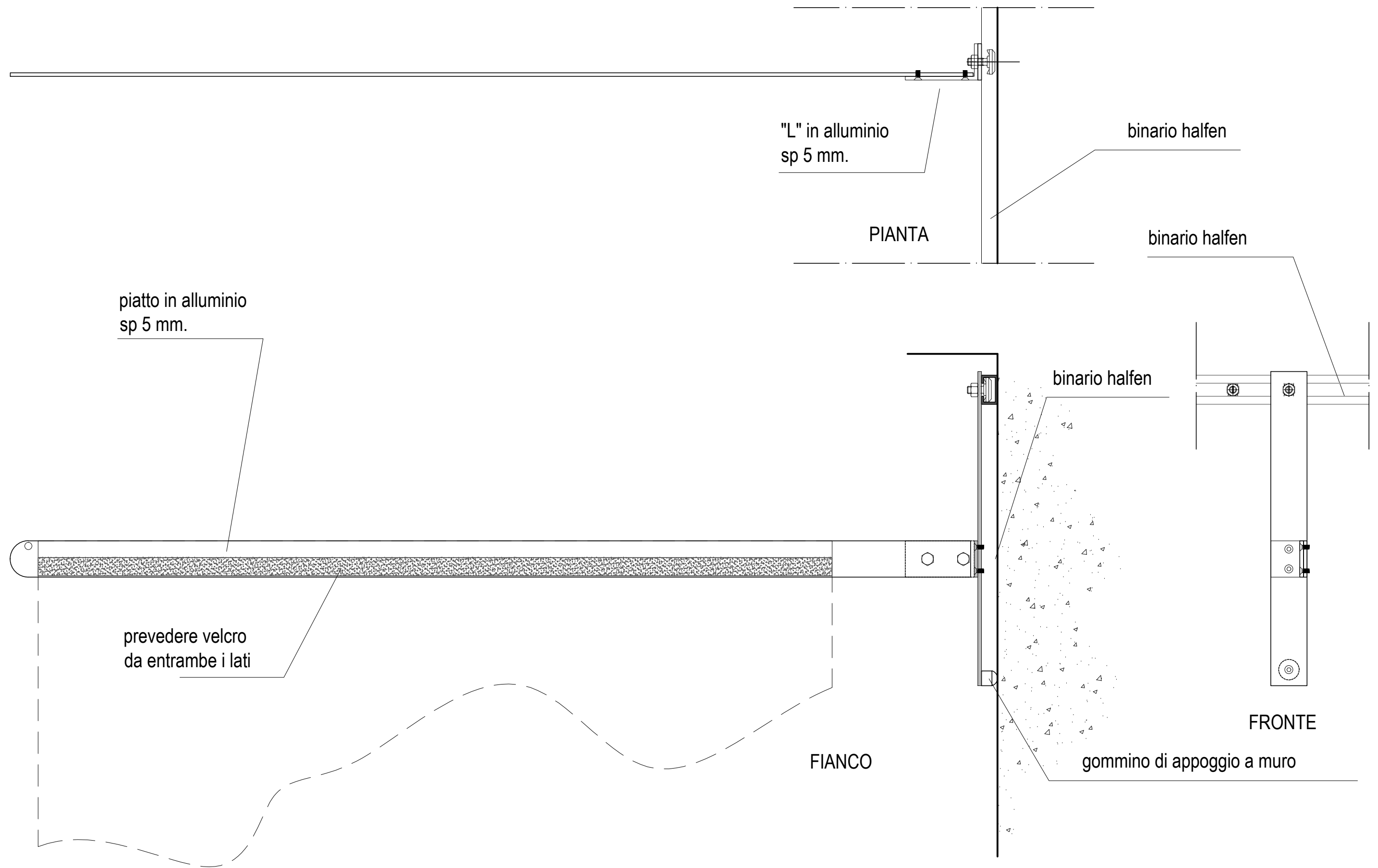

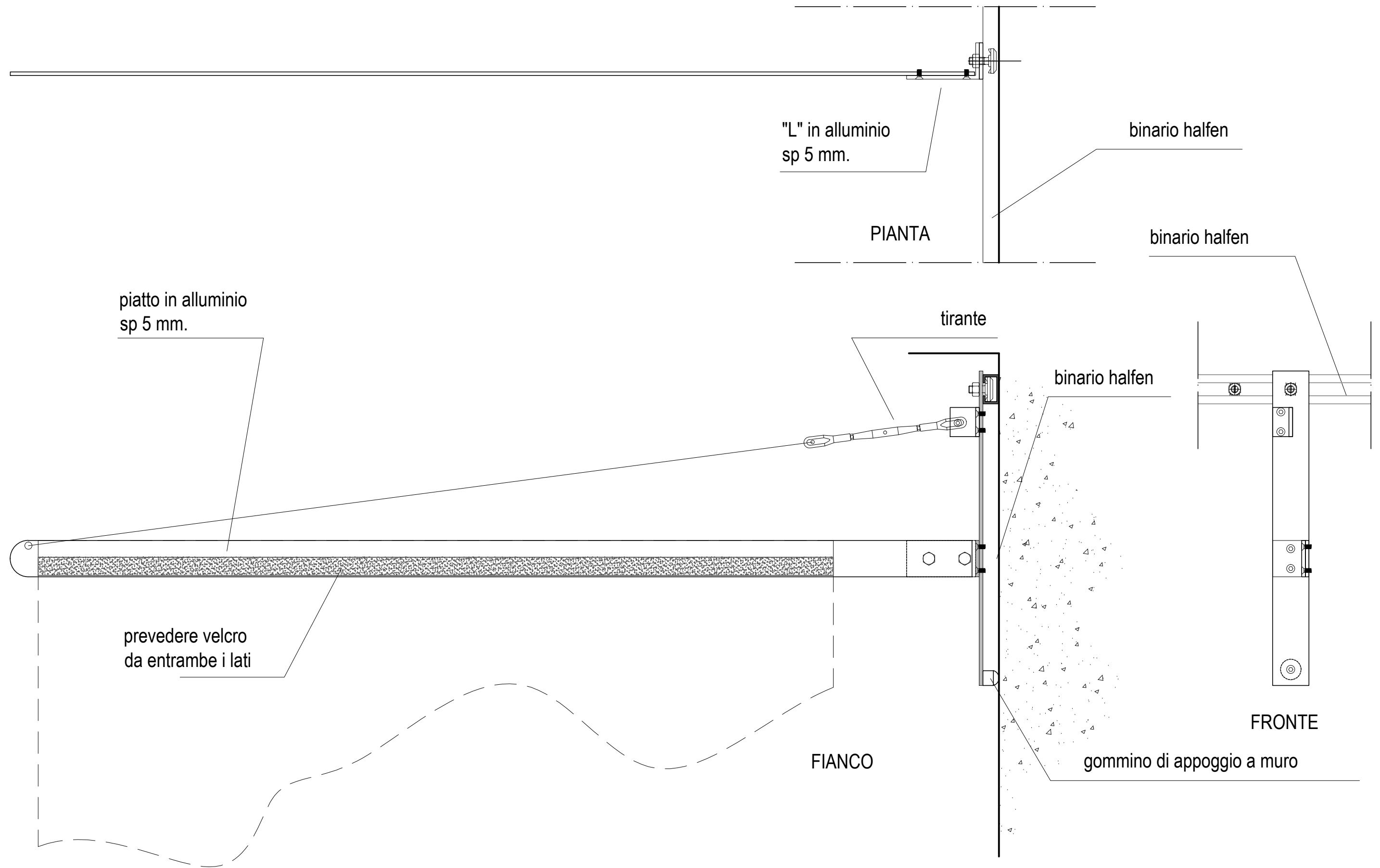

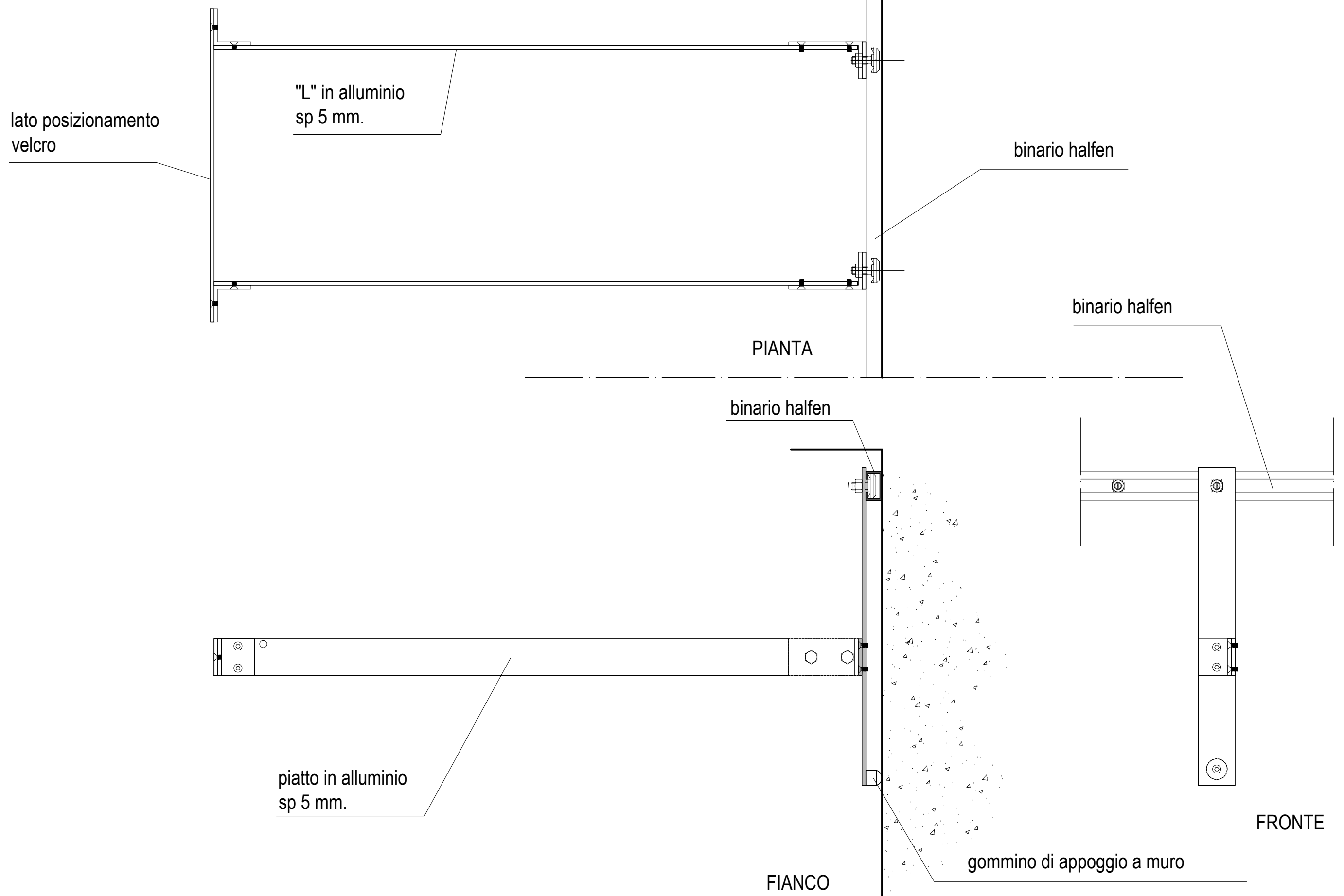

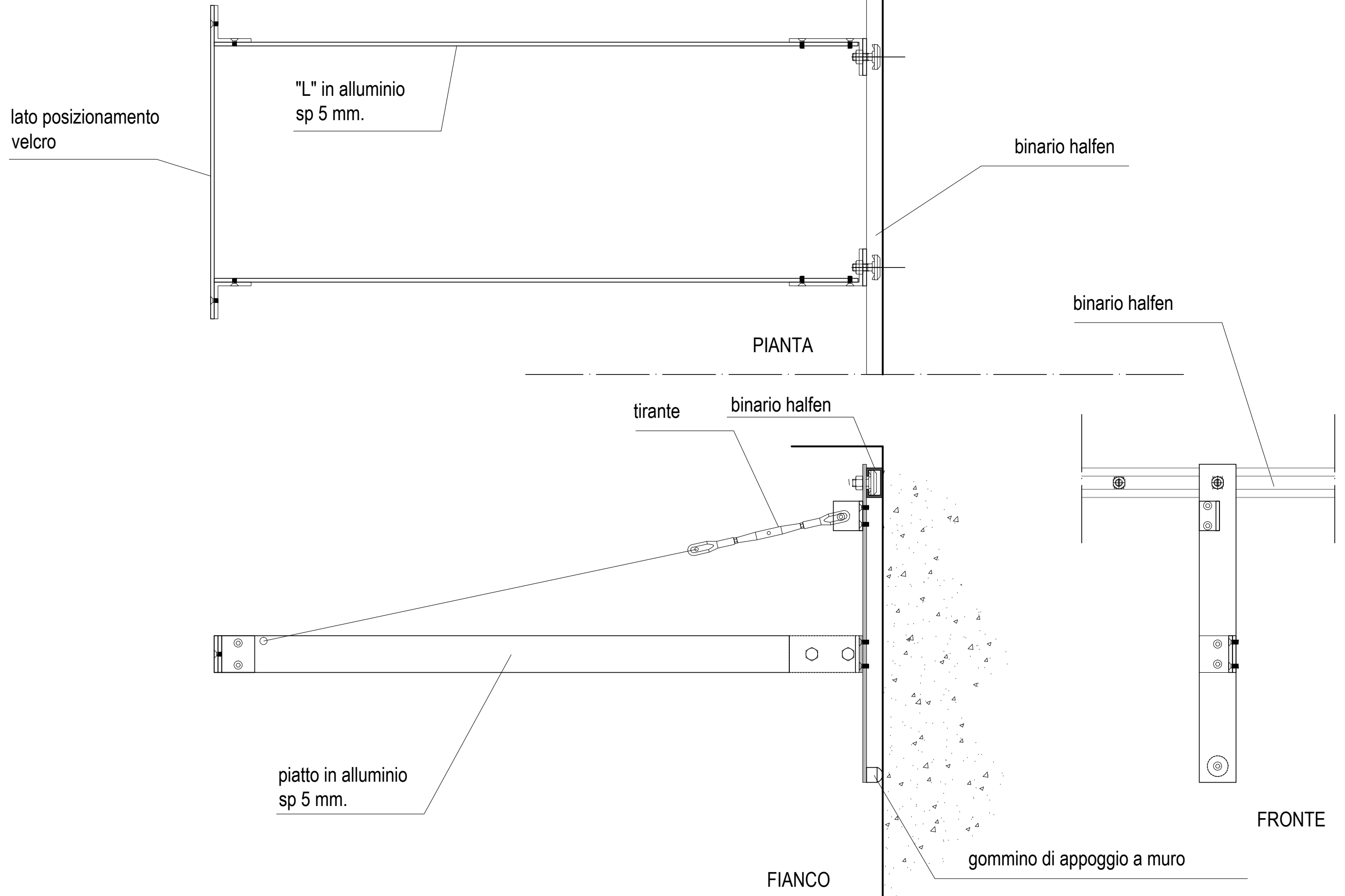

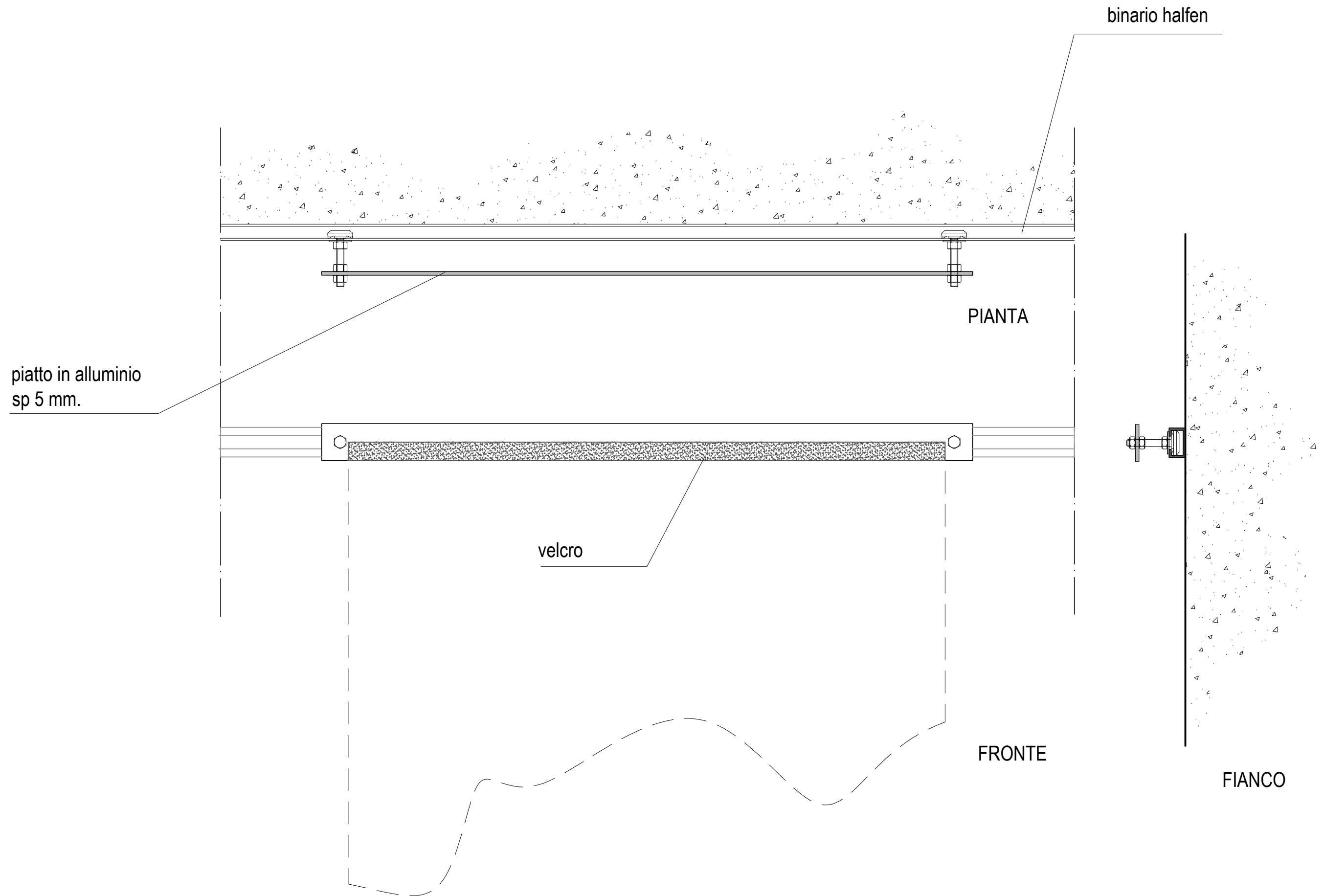

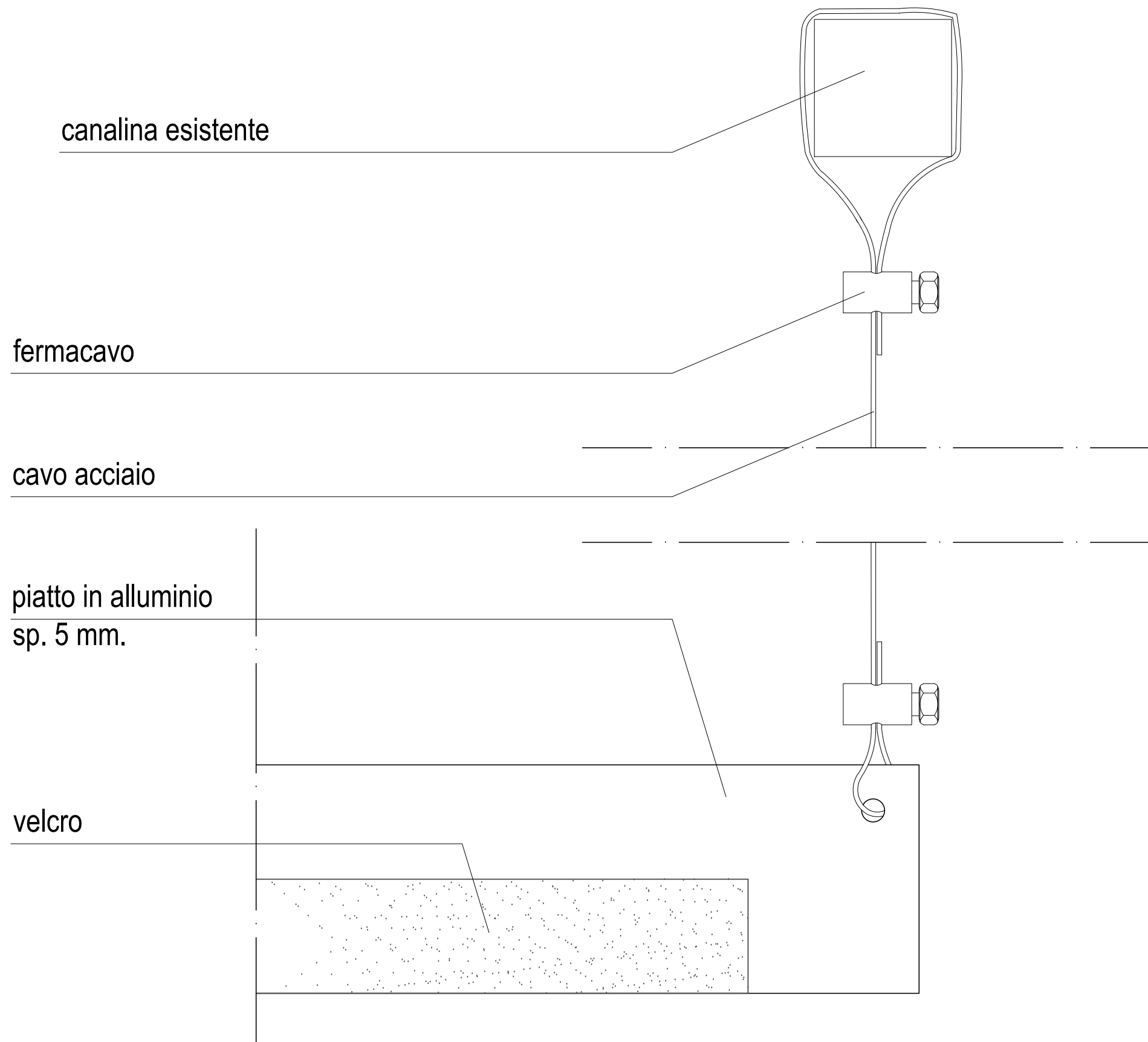



telaio MDF
60x40 mm.

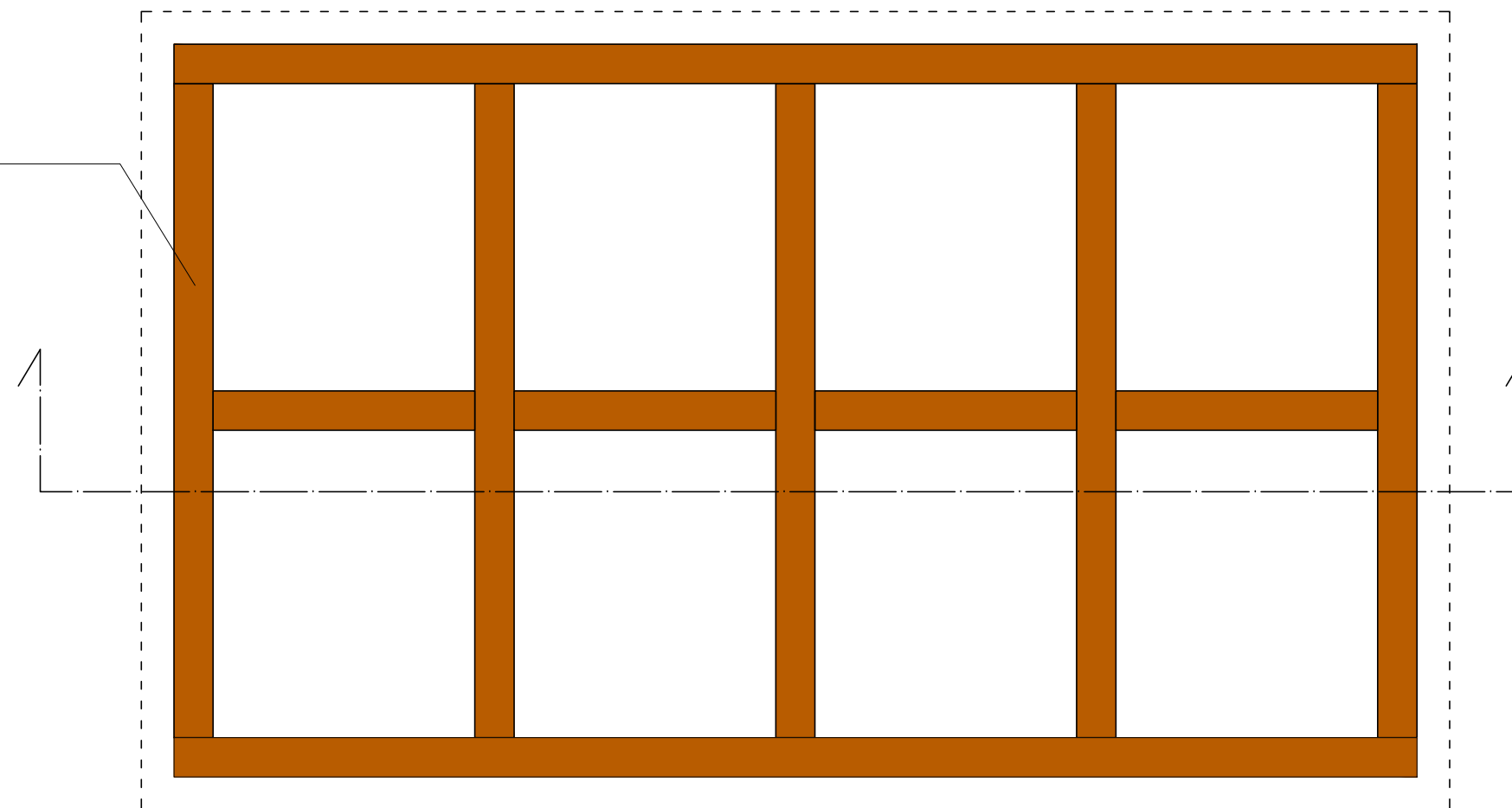

PIANTA

pannello mdf 19 mm.
verniciato ral

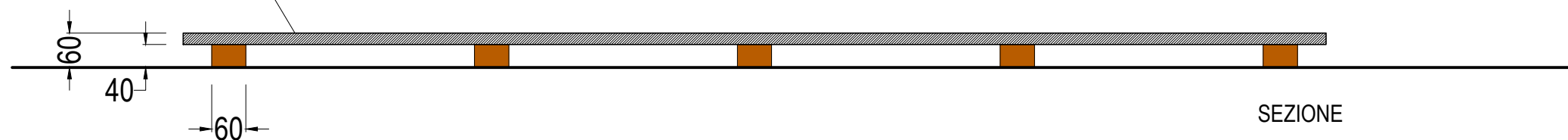

SEZIONE

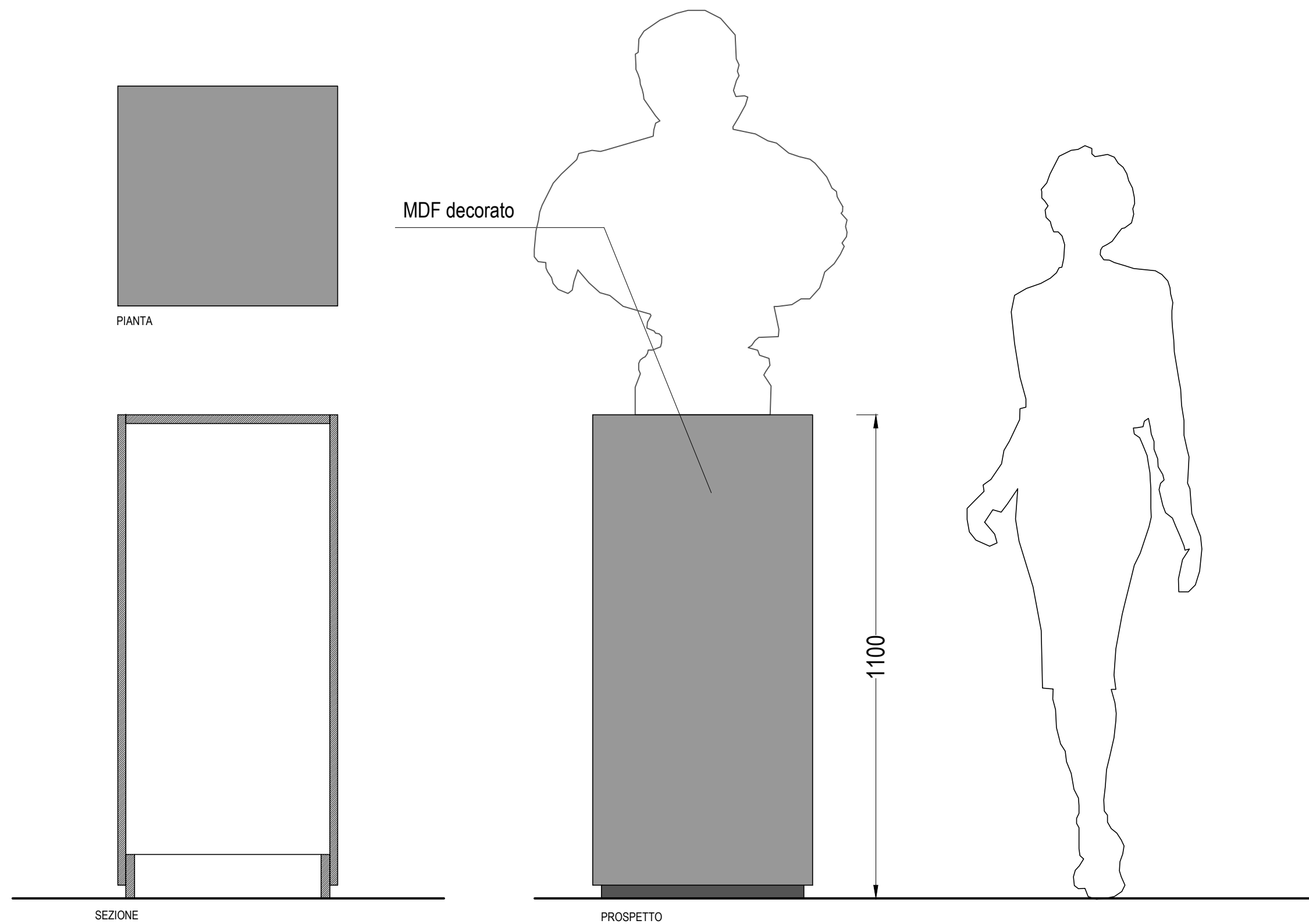

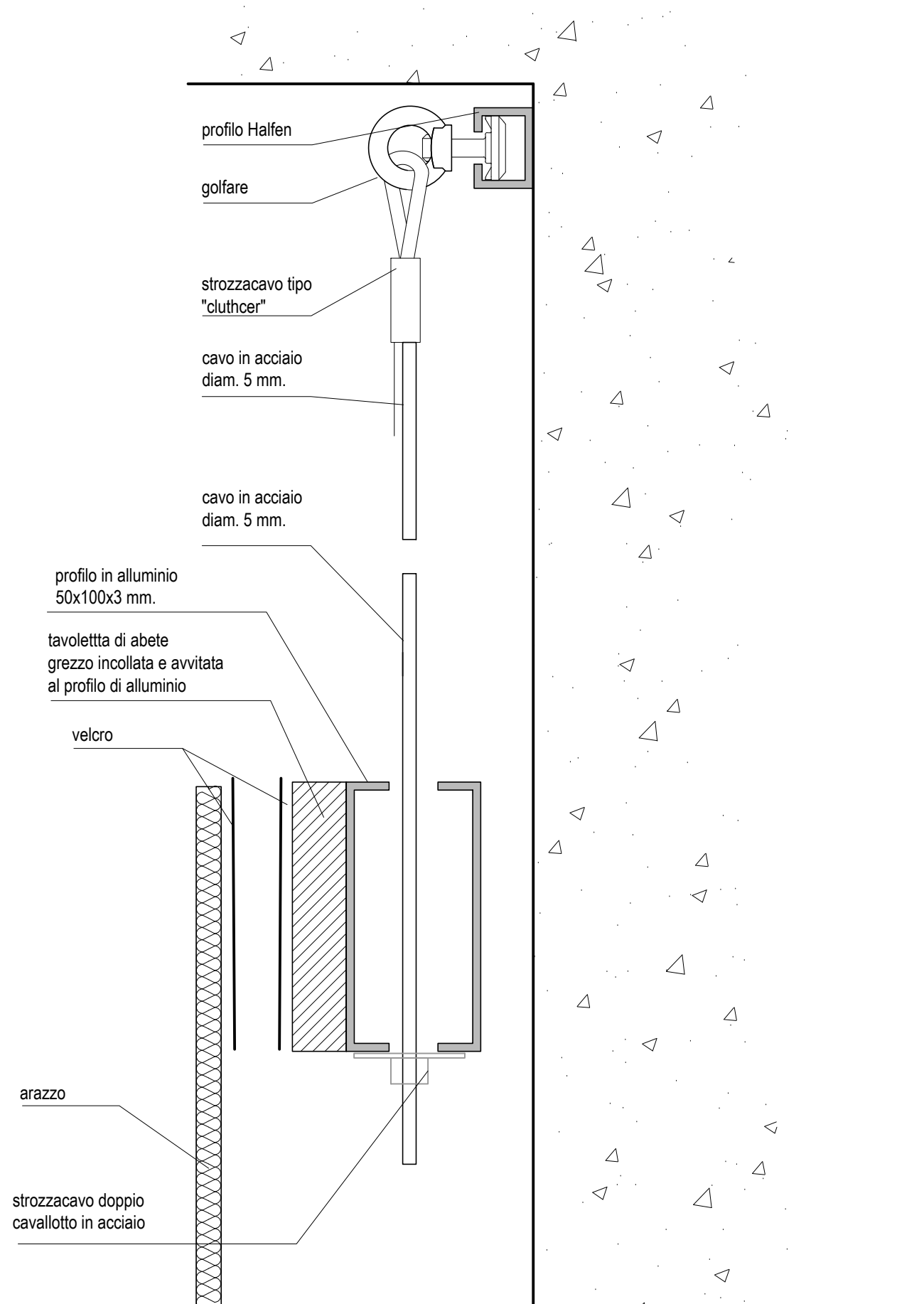

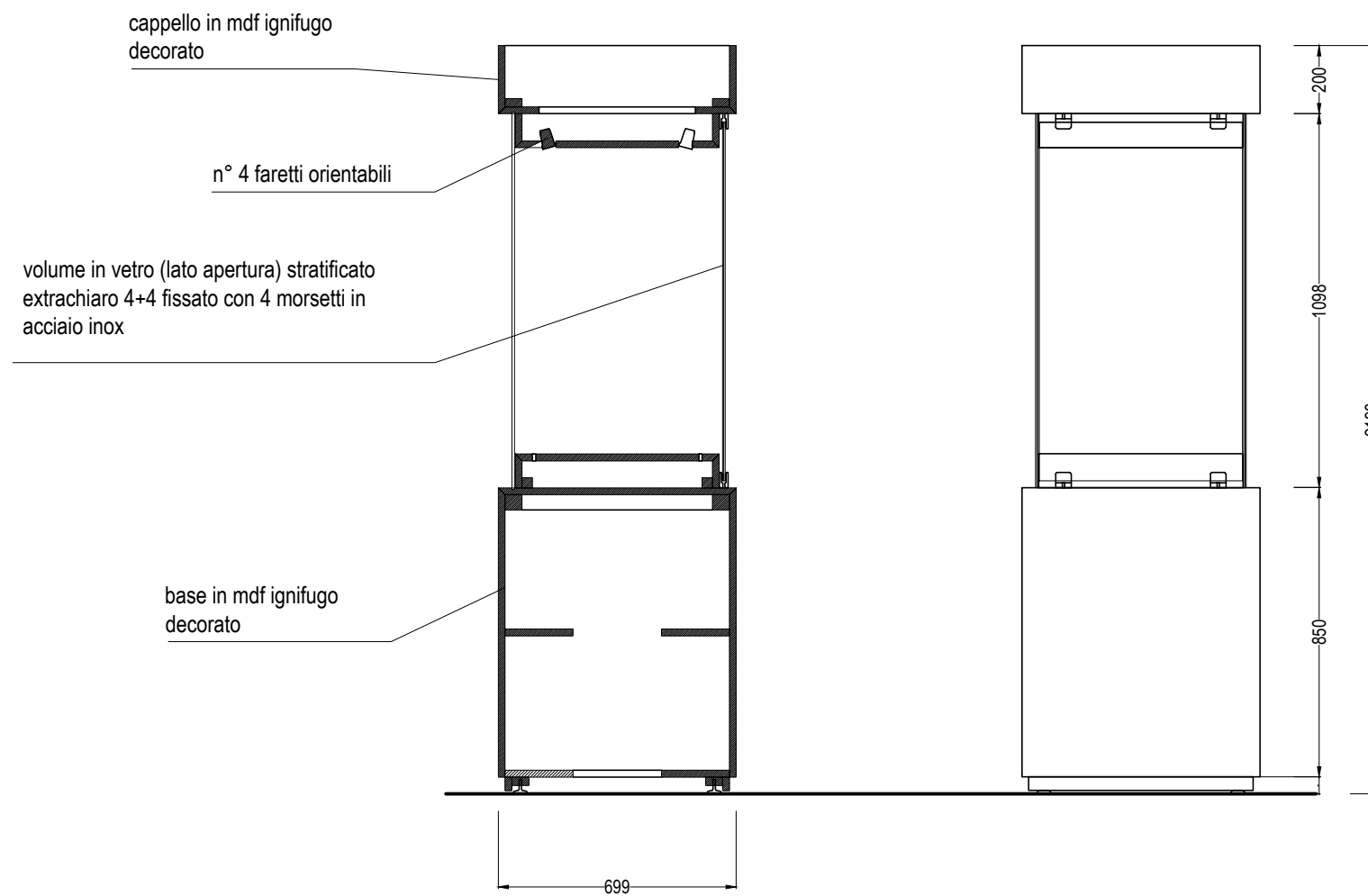

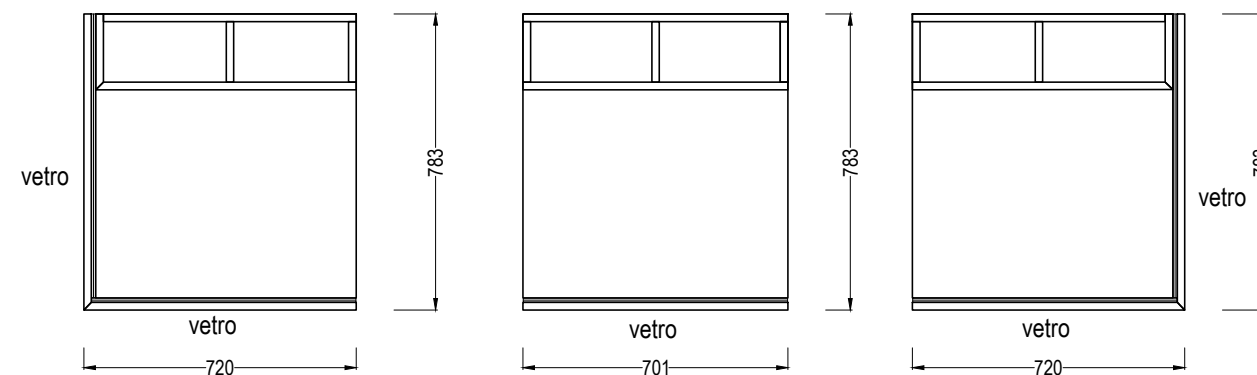
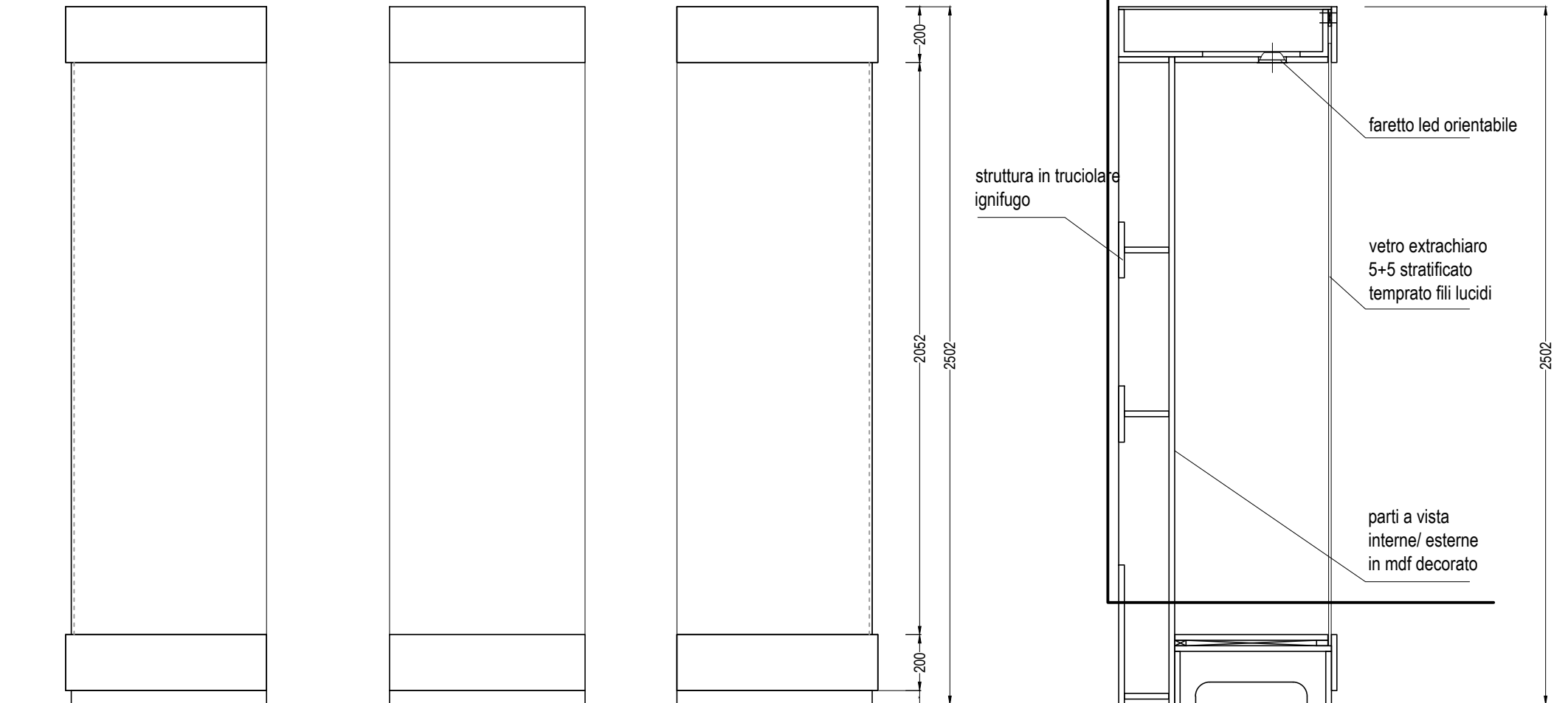
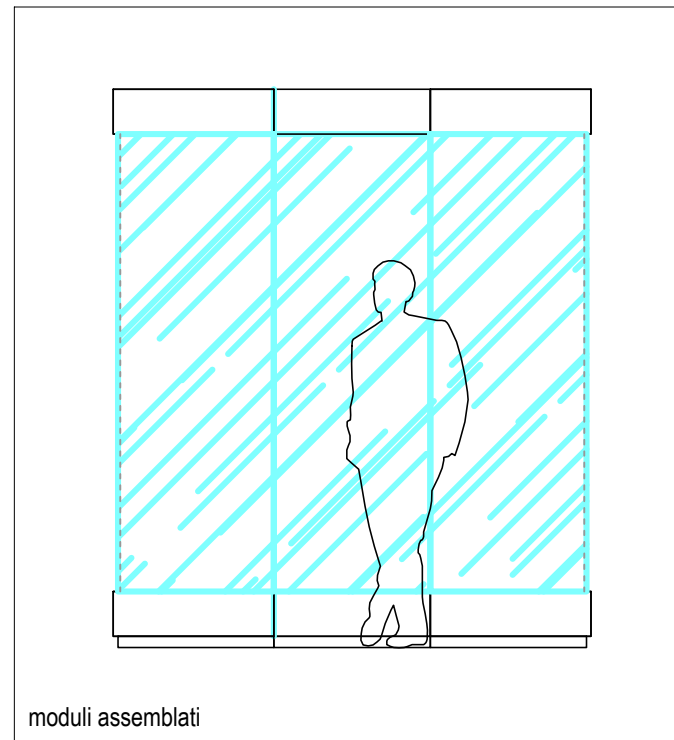

N.B. quando la vetrina è incassata prevedere nei due vetri laterali applicazione di pellicola satinata

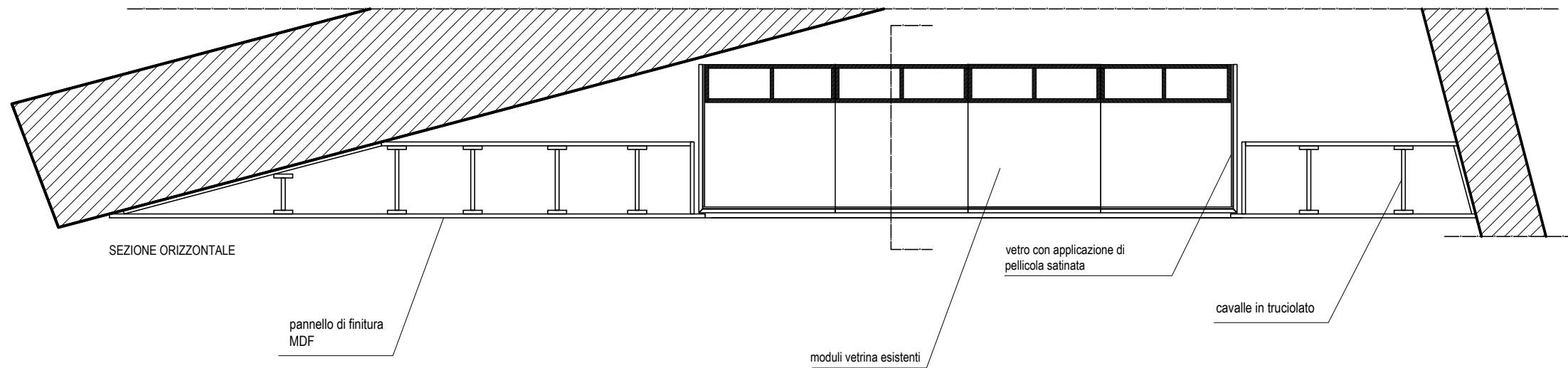

LE ALTEZZE DEI TAMPONAMENTI VETRINA VARIANO IN BASE ALLE QUOTE DI PROGETTO

